1920.

Chicago Daily Tribune

THE WORLD'S GREATEST NEWSPAPER

FINAL EDITION

VOLUME LXXIX.—NO. 132. C. [COPYRIGHT: 1920: BY THE TRIBUNE COMPANY.] WEDNESDAY, JUNE 2, 1920.—32 PAGES. THIS PAPER CONSISTS OF TWO SECTIONS—SECTION ONE. ** PRICE TWO CENTS IN CHICAGO AND SUBURBS. ELSEWHERE THREE CENTS.

DRY RULING AIDS SUFFRAGE

HIGHEST COURT UPHOLDS O.K. BY LEGISLATURES

Referendum in Ohio Is Ruled Out.

BY ARTHUR SEARS HENNING.

Washington, D. C., June 1.—[Special.]—Another hope of the "wet" antagonists of national prohibition went glimmering today when the United States Supreme court decided that ratification of a constitutional amendment is not subject to submission to a popular referendum.

Ratification by any state legislature of the eighteenth amendment establishing national prohibition cannot be revoked by a vote of the people upon submission of the legislature's action to a referendum, the court holds, for ratification is the function of no agency but the legislature.

The Ohio legislature ratified the prohibition amendment and as it was the thirty-sixth state to ratify the federal secretary of state proclaimed the amendment adopted by the requisite three-fourths of the states. Subsequently Ohio, in a referendum of the question, voted against ratification of the amendment.

Suffrage Gains by Decision.

Under the decision of the Supreme court the Ohio referendum was unconstitutional and therefore without validity, so ratification by the Ohio legislature and by three-fourths of the states stands valid as of the date the proclamation was issued.

The decision also removes what might have been an obstacle to ratification of the nineteenth amendment, enfranchising women before the presidential election. The Ohio legislature ratified the suffrage amendment, but a referendum was being sought and it was in reversing the Ohio Supreme court's dismissal of injunction proceedings against such referendum that the United States Supreme court rendered its opinion today.

Constitutionality Not Decided.

There will be no referendum now on the suffrage, prohibition or other constitutional amendment in Ohio or any other state. With Ohio, thirty-five states have ratified the suffrage amendment and only one more state is needed. North Carolina is expected to furnish the thirty-sixth vote when its legislature meets in July.

The Supreme court did not decide the question of the constitutionality of the prohibition amendment raised by New Jersey and Rhode Island, and this decision is now looked for next Monday. The contention, however, that the Ohio referendum invalidated the Ohio legislature's ratification and that ratification by eleven other states would not be valid unless upheld by popular referendum constituted a majority feature of the attack on the amendment in the arguments before the Supreme court.

Part of Text of Decision.

"The determination of the method of ratification is the exercise of a national power specifically granted by the constitution," said the court today. "That power is conferred upon congress and is limited to the two methods by action of the legislatures of three-fourths of the states or conventions in a like number of states. The framers of the constitution might have adopted a different method. Ratification might have been left to the vote of the people, or to some authority of government other than that selected. The language of the article is plain and admits of no doubt in its interpretation. It is not the function of courts or legislative bodies, national or state, to alter the method which the constitution has fixed.

Not Properly "Legislation."

"The argument to support the power of the state to require the approval by the people of the state of the ratification of amendments to the federal constitution through the medium of a referendum rests upon the proposition that the federal constitution requires ratification by the legislative action of the states through the medium provided at the time of the proposed approval of an amendment. This argument is fallacious in this—ratification by the state of a constitutional amendment is not an act of legislation within the proper sense of the word. It is but the expression of the assent of the state to a proposed amendment.

"It is true the power to legislate in the enactment of the law of a state is derived from the people of the state. But the power to ratify a proposed amendment to the federal constitution has its source in the federal constitution. The act of ratification by the state derives its authority from the federal constitution to which the state and its people have alike assented.

"Any other view might lead to endless confusion in the manner of ratification of federal amendments."

WEDS DYING GIRL AS TRAGEDY ENDS LOVE BEYOND LAW

Bride, Victim of Shot, Meets Death Smiling.

Viola Carpenter and Robert M. Taylor were married last night in the Lakeside hospital. The girl was dying from a bullet wound. The man was under guard of the police. When the priest had finished the man went back to his cell, weeping, and the bride died with a smile.

This was the end of their romance that began two years ago in Akron, O., where Taylor was employed. Viola, an orphan, had been living with some relatives in Cedarville, Ind., but had left them and gone looking for work.

"I came upon her when she was all but starved and very tired," said Taylor. "I loved her at first glance and she loved me. I promised to marry her.

Shoots Girl in Accident.

"We came to Chicago some time ago and went to live in a flat at 4328 Berkeley avenue. We were known as Mr. and Mrs. Taylor. We were very happy.

"There was just one thing that troubled her; we were not married. I got a license, but I kept putting off the wedding.

"Then came the accident.

"It was shortly before midnight Thursday. We were awakened by a noise. We thought at first it was a burglar, but we found it wasn't and we laughed. Viola said she didn't think I'd shoot a burglar if I found one. I aimed the gun at her and said: 'I'd shoot him just like that.' I heard the shot. I saw the wound. But I couldn't believe it. It was too terrible."

Plans to Wed Her.

That was the story Taylor told to Capt. James Madden and Lieut. Maurice Crotty at the Hyde Park station yesterday. The girl had declared all along that she shot herself.

"I suppose you know she's going fast?" said Crotty.

"Oh, let me marry her, then," said Taylor. "Please! It is what she wishes most. We have the license and the ring."

The police authorities agreed. Detectives Purcell and Nehigian were sent with the bridegroom. The license and the ring were found in the flat. The Rev. Fr. William Plunkett of St. James' church was willing to perform the ceremony.

The girl cried with joy when she saw Taylor and the priest. She wished to be baptized and to be married, she said.

The Nuptials of Death.

Taylor knelt beside the bed and kissed her while the priest put on surplice and stole. The detectives stepped aside. A handful of nurses and doctors stood near the open door.

The priest kissed the cross on his stole, reversed it, and asked: "Viola Carpenter, what is it you ask of the church?" And she repeated after him, "Baptism."

And, after he had touched her ears with her finger and anointed her forehead, he poured the water on her head and prepared to give her the sacrament of matrimony.

Again Taylor knelt by the side of the bed. The slim white hand of the girl was placed in his. It was very still in the room, save for the voice of the priest, until he came to the words; "Do you take this man—", when the bride exclaimed, "O, I do, I do."

Smiles—and Tears.

And when he said, "Do you take each other for husband and wife, to have and to hold, in richness, in poverty, in sickness and in health, until death do you part?" the bridegroom looked at the girl soon to die, and sobbed.

But the bride's eyes were shining, and held no tears.

"And do you promise to love, honor, and obey?"

"O, I do," she said, "I love him so!"

She fell back with a little sigh.

"Then I pronounce you man and wife."

The bride held to her lips the finger that bore the wedding ring and then her husband kissed it.

So the priest went on, giving the sacrament of extreme unction. Presently he was done.

The church bells tolled somewhere. It was 6 o'clock.

"Good-by, my bride," said Taylor. He kissed her ring again and then her lips.

"Good-by, my husband," she whispered. "And don't be sad. I am very happy."

John D. Jr. Has Such a Time with the Children!

Omaha, Neb., June 1.—John D. Rockefeller Jr., on his way to the coast with his wife and four of their children for a two months' vacation, is not finding it an easy matter to keep the children from being "spoiled."

"Please don't photograph the children," he pleaded with a camera man. "I'll let you shoot me if you'll not shoot them. It's hard enough sometimes to keep them modest and democratic."

THE CHANGING WORLD

[Copyright: 1920: By The Chicago Tribune.]

The contests formerly were decided in secret sessions— *Now the press is admitted to the sessions.*

In former conventions the bars helped the weary delegates to forget they were tired. The third rail rested their throbbing feet, and they didn't care how long the convention lasted.

Now the delegates will have to rely upon platonic beer and other kickless drinks for stimulation, and will want to go home after about three days of standing around, first on one foot and then on the other. Under these circumstances a prolonged deadlock seems unlikely.

In the conventions of 1904, 1908, 1912, and 1916 there was one name which never failed to explode the conventions into thunderbursts of cheering.

Now, with that name a memory, what other name will awaken the applause?

HELEN TAFT TO WED F. J. MANNING, YALE INSTRUCTOR

New Haven, Conn., June 1.—Mr. and Mrs. William Howard Taft today announced the engagement of their daughter, Helen, to Frederick Johnson Manning. Mr. Manning is an instructor in history in Yale university. He was a member of the class of 1916 in Yale and was until September, 1919, a first lieutenant in the field artillery. The marriage will take place in Canada in July.

MISS HELEN TAFT.

The engagement of Miss Taft and Mr. Manning was rumored early in April. At the time Miss Taft was quoted as denying it. Society remembered the rumor—in 1911—of her engagement to J. Cotton Smith, son of the Rev. Roland Cotton Smith, pastor of St. John's church in Washington, and took her word.

Miss Taft was born Aug. 1, 1891. After obtaining a B. A. degree at Bryn Mawr college she attended Yale, and was awarded a master's degree in June, 1917. In October of the same year she become dean of Bryn Mawr. In 1919 she was appointed acting president of the college.

ROBBERS TEAR EARRINGS FROM WOMAN'S EARS

Without troubling to unfasten the clasps, two youthful robbers snatched diamond earrings valued at $3,000 from the ears of Mrs. A. J. Gamble, Rogers Park charity worker, as she was about to enter her apartment at 1260 Columbia avenue last evening. The lobes of her ears were painfully lacerated. A $500 diamond ring was taken from her finger with such violence that flesh was taken with it.

The Gamble apartment is on the third floor, and Mrs. Gamble had just reached the second landing when she was accosted by the youths, who demanded her jewelry and money. Neighbors, aroused by the commotion, frightened her assailants away.

STATE ST. STORE MANAGER ADMITS $20,000 THEFTS

Implicates 3 in Story of Double Life.

For many months Roy Graves, night superintendent in charge of the watchmen and scrubwomen employed by Carson, Pirie, Scott & Co., has been aiding the police and Harry McInnes, the store detective, in their efforts to track down the person responsible for continuous thieving in the store.

Yesterday Graves sat in the detective bureau and told how he had carried out thousands of dollars' worth of merchandise during the hours he was on duty. For the last few months, he said, he had averagel from $50 to $60 a week through the sale of the loot at only a fraction of the wholesale cost.

The warrant charging Graves with larceny places the amount of his thefts at $10,000, but he declares they will amount to nearly twice that figure.

Two Women Are Implicated.

As a result of his confession, three other persons are being held on charges of receiving stolen property. They are Mrs. Katherine Moran, a widow, residing at 303 East Sixty-first street; Mrs. Pearl Hoffman, and William C. Logan, a doorman employed by the store.

Graves, who had been employed at the store for eight years, was trapped by McInnes and Detective Sergeants Frank Johnson and William Crot on Decoration day, when they saw him leave the store with a package and check it in the station of the North Shore electric road in Wabash avenue. The package was found to contain silk stockings.

Her Love Rival Found.

It was through Graves' arrest that his wife, Mrs. Grace Todd Graves, learned how he had tricked her. Recently he had sold his equity in a home in Chicago Heights, had placed his boys, 3 and 6 years old, in an institution in La Grange, and had urged his wife to take a course in hair dressing and manicuring in order to add to their income.

To further reduce expenses she had gone to live with her relatives, and he had moved to the Victoria hotel.

There the police found he and Mrs. Hoffman, 28 years old, wife of an employé of a South Water street commission firm, living at 5113 South Lincoln street, had been registered as "Mr. and Mrs. Graves" for the last five weeks.

THE WEATHER

WEDNESDAY, JUNE 2, 1920.

Sunrise, 4:16. Sunset, 7:19. Moon rise, 8:09 p. m.

Chicago and vicinity—Cloudy and cooler Wednesday; Thursday fair with no decided change in temperature; moderate northwest winds.

Illinois—Cloudy Wednesday; cooler in east and south portions; Thursday fair.

Wisconsin—Generally fair Wednesday and Thursday; cooler in east Wednesday.

TRIBUNE BAROMETER.

TEMPERATURE IN CHICAGO
[Last 24 hours.]

MAXIMUM, 5 P. M. 78
MINIMUM, 9 P. M. 66

3 a. m. 68	11 a. m. 72	7 p. m. 69
4 a. m. 67	Noon 74	8 p. m. 67
5 a. m. 68	1 p. m. 75	9 p. m. 66
6 a. m. 68	2 p. m. 76	10 p. m. 67
7 a. m. 68	3 p. m. 75	11 p. m. 66
8 a. m. 69	4 p. m. 77	Midnight ..67
9 a. m. 70	5 p. m. 78	1 a. m. 67
10 a. m. 72	6 p. m. 77	2 a. m. 66

Mean temperature, 72. Normal for the day, 62. Deficiency since Jan. 1, 76.
Precipitation to 7 p. m., trace. Deficiency since Jan. 1, .84 of an inch.
Highest wind velocity, 35 miles an hour from the southwest at 6:08 p. m.
Relative humidity, 7 a. m., 90; noon, 75; 7 p. m., 74.

GENERAL FORECAST.

Generally fair weather is indicated from the northern Rocky mountain region eastward over this forecast district to Lake Michigan and Illinois Wednesday and Thursday, with lower temperature in the central valleys Wednesday.

WOMEN WATCH DELAWARE VOTE; TO PICKET HERE

Columbus, O., June 1.—Unless Delaware tomorrow ratifies the federal woman's suffrage amendment, thereby putting it into effect, the National Woman's party next week will have a line of women pickets in front of the Republican convention hall in Chicago, declared Dr. Gillette Hayden, Columbus, chairman of the National Woman's party tonight.

"We want to know if the national Republican party will permit Delaware to keep the ballot from 27,000,000 women," Dr. Hayden said. "We wonder if the party will call upon Delaware to be the thirty-sixth and last state needed. Unless Delaware ratifies by Wednesday evening, a delegation of the National Woman's party will go to Chicago to protest.

"The protestation will take the form of a line of women holding banners in front of the Republican convention hall."

MISSOURI MEN ADMIT TAKING LOWDEN CASH

Senators Told Where $38,000 Went.

(By a Staff Correspondent.)

Washington, D. C., June 1.—[Special.]—Gov. Lowden's acknowledged expenditure of $38,000 to secure the Missouri delegates to the Republican national convention engaged the attention of the senate committee on campaign funds to the exclusion of almost everything else today.

The committee manifested special interest in the Missouri case because of the fact that no primary was held in that state and delegates were selected by the old fashioned county and district system.

Four witnesses testified about Missouri. All were Lowden men. They agreed the money spent by the Lowden managers in Missouri would bring good returns. Not less than thirty-three of the thirty-six delegates would be for the Illinois governor for president, they predicted.

Spent More than Received!

The witnesses were Jacob L. Babler, St. Louis, Republican national committeeman from Missouri; E. L. Morse of Excelsior Springs, Mo., a well known politician; Nat Goldstein and Robert E. Moore of St. Louis, elected delegates to the Chicago convention.

Babler testified he had received $17,000 and had spent somewhat more in Gov. Lowden's behalf. Morse received $32,000 from Louis L. Emmerson, secretary of state of Illinois, disbursing officer for Gov. Lowden. This included the $17,000 turned over to Babler. Morse said he has spent somewhat more than he had received and estimated the Lowden expenditures in Missouri would run close to $40,000. The money, according to Morse, was generally paid out to "men who could deliver their delegations" in various counties and precincts throughout the state.

Lowden to Get It Back.

Goldstein and Moore are uninstructed delegates, but they are "friendly" to Gov. Lowden. They have each received checks for $2,500 from Emmerson. They deposited these checks to their checking accounts in St. Louis banks, and now, according to Moore, "since there has been so much unpleasant publicity about it," they are going to turn all the money back to Gov. Lowden.

Arthur T. Davis of Harrisburg, Ill., at the direction of Gov. Lowden, laid before the committee the checks showing the amount of money sent into Missouri at various times. The checks ranged from $1,000 to $10,000 each and totaled $38,703.50, exactly as stated by Mr. Emmerson when he testified before the committee last week. Moore told the committee that he and Goldstein were called to Babler's office to meet Emmerson, who was in St. Louis last winter lining up things for Gov. Lowden. Babler, he said, assured them that Emmerson "was willing to take care of any expense that might come up."

"O, Take It Anyhow!"

"Mr. Emmerson was sitting there and he did not deny it," said Moore, "so we assumed that what Babler said was correct."

Later Goldstein and Moore again visited Babler's office, and Babler handed each of them a check for $2,500 signed by Louis L. Emmerson.

"Mr. Babler said: 'Here is a check; use the money for whatever you see fit,'" Moore testified. "I had previously told them that there was no occasion to use a dollar, and I asked, 'What's this for?' Babler replied that Emmerson had sent it and that I should take it. It came entirely as a surprise to me. Babler said: 'O, go ahead and take it; use it in the fall if you can't use it now.' I told Babler then I would take it, and if Lowden was not nominated I would give it back."

"Did Jake Babler Faint?"

"What happened then—did Jake (Babler) faint?" asked Senator Reed of Missouri.

"I have every dollar of the money left, and I intend to return it forthwith, since I have got all this unpleasant publicity," said Moore.

Under cross-examination by Senator Kenyon, Moore admitted that he had placed the $2,500 check to his account and had drawn against it from time to time. He said he had been told there need be no accounting for it. He insisted, however, that the $2,500 had not been spent, and would be restored to Gov. Lowden at once.

"You were going to go to Chicago

(Continued on page 13, column 1.)

Irish Disarm Dublin Guard in Day Raid

DUBLIN, June 1.—Twelve soldiers, comprising the guard of a public building here, were surprised this afternoon by a party of 100 armed men, who took away their arms and ammunition and two machine guns.

The raiding party attacked the office of the registry of deeds, a government department which records titles to land. The raiders first disposed of the soldiers on kuard, whom they compelled to surrender their rifles and equipment. Nobody was allowed to leave the building until the raiders had accomplished their purpose and departed.

This was the first day raid in Dublin on a government building.

Sentry Is Disarmed.

The raiders marched in a body up Constitution hill to Henrietta street. They surrounded King's inn, where the offices of the registry are situated. About thirty of the men entered the inn and disarmed the sentry. They then invaded the guardroom and threatened the nine soldiers, corporal, and sergeant with revolvers. They disarmed them and took away two Lewis guns, a dozen rifles and a large quantity of ammunition, and then the soldiers' steel helmets.

When they had finished their task the raiders entered motor cars in waiting and speedily disappeared.

New Plan to Win Erin.

[Chicago Tribune Foreign News Service.]
[By Special Cable.]

LONDON, June 1.—The government now is considering a most interesting new scheme to deal with the Irish situation in connection with reorganization of the colonial office now in progress. It is proposed in the future that self-governing dominions be represented direct on the privy council and no longer deal with the mother country through the colonial office, which will confine itself to crown colonies and new mandated territories.

The powers of Mr. Balfour as lord president of the council are to be greatly increased, making him a sort of president of the British federation of self-governing nations, and it is suggested that Ireland be included in this federation.

It is significant that Mr. Balfour has been conducting negotiations with the Irish Roman Catholic bishops at Rome for the last fortnight.

MLLE. BABIN MAY REMAIN IN U. S., OFFICIAL RULES

Washington, D. C., June 1.—Warrants for the arrest and deportation of Madeline Babin and her mother and sister on charges that they entered the United States from France for improper purposes were canceled today by Assistant Secretary Post.

Evidence in the case presented at hearings at the department of justice and made public today said the women came to this country at the invitation of Lee Shippey of Kansas City, Mo., formerly a Y. M. C. A. worker in France. Shippey, it was testified, lived with the Babin family while overseas and "an attachment arose between him and the eldest daughter."

"Evidently he wishes his wife to institute proceedings for a divorce and she refuses," it was added. "Evidently, also, if he were divorced he would marry the alien, who is the mother of his child."

Troy Dealer Announces Cut in Collar Prices

New York, June 1.—Cheaper collars were promised today, when representatives of one of the largest collar manufacturing corporations in Troy, N. Y., announced that wholesale prices had been cut to enable retailers throughout the country to sell its product at 25 cents each. They now are retailing as high as 35 cents.

BEG YOUR PARDON!

The Tribune takes precautions to be accurate.

But in making up so many pages in every twenty-four hours errors are bound to occur.

Readers of The Tribune are requested to address the "Beg Your Pardon" department for the correction of any errors which they find in the columns of this newspaper.

WOOD BRINGS ABOUT PEACE IN OWN CAMP

Puts Pep Into His Campaign Plans.

Latest from G. O. P.

Reports reached the hotel lobbies at midnight that Charles E. Hughes, the presidential nominee of 1916, may be developed as a substantial dark horse candidate for the 1920 nomination. These reports came from substantial sources.

Unless Senator Henry Cabot Lodge, who is slated for temporary chairman of the convention, is continued as permanent chairman there are indications that Senator Medill McCormick of Illinois may wield the permanent gavel. The permanent chairmanship is to be considered definitely tomorrow night by the party leaders.

The New York delegation will caucus Monday morning in the Gold room of the Congress hotel. Party leaders will endeavor to have the entire delegation support Nichols Murray Butler for the first ballot. Former Secretary of War Stimson, Wood supporter, will make a fight to have the Wood vote in the delegation recorded for Gen. Wood.

Gen. Leonard Wood in person yesterday put the tag of "enemy propaganda" upon any and all reports that there is any friction within his convention ranks. He said that Col. William Cooper Procter and Frank Hitchcock, former postmaster general, are working in perfect harmony.

"We have endeavored to get to the source of these reports, but without success," Gen. Wood said at his convention headquarters on presidential row at the Congress hotel. "They are absolutely untrue and were started with the purpose, undoubtedly, of destroying the morale of our forces. In this they have failed."

Plans Are Perfected.

Gen. Wood said that the details of the management of the actual fight in the convention, from his standpoint, had been perfected, but were not ready for announcement yesterday. He said that he expected to have a conference with Mr. Hitchcock during the night.

Mr. Hitchcock, Gen. Wood said, was busy at the Coliseum all day long so that he was not present at the roundup of the Wood leaders over which Gen. Wood presided. In the afternoon Col. Procter went to the Coliseum and there conferred with Mr. Hitchcock. Col. Procter remained at the national committee session for more than a half hour. Mr. Hitchcock was there all day long.

This statement from Gen. Wood, indicating the first move that he makes as the active commander in the field of his fighting men, was yesterday's important news in the presidential contest.

Johnson's Stand Told.

Of equal significance was the official statement from Senator Hiram Johnson's headquarters that said:

"Under no circumstances will Senator Johnson accept a nomination for vice president. He is a candidate for the presidency, and there is no doubt that he will be nominated on the fifth or the sixth ballot. He will be in Chicago Thursday noon and at that moment he takes charge of his own campaign that will not end until he is the nominee."

Lowden Catches Cold.

Gov. Lowden caught a severe cold while reviewing the Memorial day parade. Monday night he had a severe chill and a high temperature. His physician, Dr. Joseph A. Capps, ordered that he remain perfectly quiet in his rooms at the Blackstone hotel. Mr. Lowden arrived from Springfield yesterday afternoon. The report last night was that he has a normal temperature. Unless plans are changed, Gov. Lowden will go to Springfield Sunday afternoon, and will remain at the executive mansion there during the convention.

Gen. Wood will have daily conferences from 10 o'clock until 12:30 o'clock each morning and from 2 until 4 o'clock in the afternoon at his headquarters at the Congress.

"After Monday I shall be at Fort Sheridan," Gen. Wood said, "unless an emergency arises."

Senator Warren G. Harding gets to Chicago tomorrow night and will have personal headquarters at the Congress hotel.

Senator Miles Poindexter of Wash-

* *

ington became an active contender when his presidential headquarters were opened in rooms 1172 to 1176 right in the center of Presidential row. A "Poindexter special" is bringing a heavy complement of Poindexter boosters from the northwest that will get to Chicago Sunday morning. A second train will bring 200 Poindexter men from Seattle.

Senator Poindexter himself will arrive in Chicago June 4. The point insisted upon at the Poindexter camp was that the Washington delegates are for their senator "first, last, and all the time." George H. Walker of Seattle has been named to place Senator Poindexter in nomination.

Wait for "Breakup."

"The report recently circulated that the Washington delegation will merely give a 'favorite son' vote to the senator and then transfer their support to another candidate is utterly without foundation," said an official Poindexter statement.

"The Washington men expect that Senator Poindexter stands the best show as a compromise candidate, and he will furnish the real rallying point for delegates when the big breakup comes."

This "breakup" and its probable time of arrival during the balloting next week is what is worrying every presidential manager and his lieutenants. Pending the settlement of the contests at the Coliseum there is a notable reticence among the claim makers to give out any prognostications. Everything indicated, however, a tightening of the lines in all of the camps.

The drive toward Gov. Lowden among the "unpledged and uninstructed" delegates continued at top strength and night came with the Lowden leaders in the most optimistic frame of mind since the clans began to gather.

Wood state managers came in on every train, full of pep and ginger, and, after reporting to headquarters, went into action, apparently set on the conviction that Gen. Wood is to be nominated.

"There is nothing to this first ballot stuff," was the Wood campaign slogan. "We will win on the nominating ballot, whether it is the first or the fiftieth."

Johnson's Arrival Awaited.

The Johnson headquarters made it plain that the Californian's real campaign doesn't begin until the senator arrives tomorrow.

"Then is when the real business opens," said the Johnson spokesmen. "He will demonstrate conclusively to the delegates that he can surely be elected, if nominated. That is what they want to know and the inevitable result will be his nomination." The Johnson managers apparently are about ready to shove in all of their chips on the Auditorium theater meeting Monday night that Senator Johnson and Senator Borah will address.

About all that remains to be settled for the convention preliminaries by the rival presidential headquarters is the announcement of their floor leaders. All of the men have been named who are to place the candidates in formal nomination, except Gov. Lowden's spokesman. The Illinois selection will be named this afternoon, it is expected.

LOWDEN FOURTH BALLOT VICTOR OUT ON MIDWAY

Gov. Lowden was returned the victor last night in the mock presidential nominating convention of University of Chicago students, held at Mandel hall. He was nominated on the fourth ballot.

Gov. Goodrich of Indiana was chairman. The speech placing Gov. Lowden's name before the convention was made by A. C. Hedrick. Miss Elizabeth Walker made the seconding speech. Other co-eds who participated were Gene Falconer, Ruth Metcalfe, and Ruth Bowra.

OCEAN STEAMSHIP MOVEMENTS.

Arrived.	Port.
NOORDAM	Plymouth
COLUMBIA	Glasgow
BALTIC	Liverpool
ROMA	St. Michaels
BELVEDERE	Naples
MONTAGUE	Shanghai
WEST HEPBURN	Shanghai
EUSHIMI MARU	Shanghai
MAKURA	Sydney
WEST CONOB	Tien Tsin
MONT EAGLE	Hongkong
WILHELMINA	San Francisco
D MAHUKANA	San Francisco
Sailed.	**Port.**
ST. PAUL	New York
NIEUW AMSTERDAM	New York
MANCHURIA	Southampton
CHOYO MARU	Saigon
WEST CADDOA	Hongkong
EDMORE	Hongkong

Coal Mine Management

If you are financially interested in coal properties you should investigate the service we offer you.

Changing industrial conditions make efficient supervision more essential than ever.

Peabody management service has been of great benefit to many owners of coal mines.

Ours is a highly specialized organization operating thirty-six bituminous mines in eleven fields with an annual capacity of 18,000,000 tons.

It is the result of thirty-seven years of experience in mining and selling coal.

Booklet explaining this service will be mailed on request

PEABODY COAL CO.
CHICAGO

Chicago Tribune.
THE WORLD'S GREATEST NEWSPAPER

Vol. LXXIX. Wednesday, June 2. No. 132.

Published daily at No. 7 South Dearborn Street, Chicago, Illinois.
Mail Subscription Price—Daily with Sunday one year—$15.00.
Entered as Second Class Matter, June 8, 1903, at the Postoffice at Chicago, Illinois, under act of March 3, 1879.

CONTEST HEARING SLOWS UP WITH 127 UNDECIDED

Committee Acts on Suffrage Question.

The "spotlight" sessions of the Republican national committee, which is hearing southern delegate contests at the Coliseum, developed so many fine spun arguments yesterday that little progress was made toward seating delegates.

The net result of the day was the seating of the two officially reported delegates from the District of Columbia, Frank A. Hogan and James A. Cobb. They are uninstructed. Of the 137 contests 127 remain to be decided.

The committee voted to declare Walter L. Cohen of New Orleans the recognized leader of Louisiana, denying the application of Frank C. Labit. The Labit contest was decided by the committee in 1919 seatin Emile Kuntz as committeeman, and there was no disposition to hear it again. This action probably will carry with it the seating of the Cohen delegates at large, Emile Kuntz, Dr. D. A. Lines, B. V. Baranco, and Cohen. They are said to be divided between Wood and Lowden.

Woman Is Involved.

A motion to this effect was made, but it was decided to permit the opposing delegation, headed by Mrs. Clarence S. Hebert of New Orleans, to have a word in the matter. Mr. Hebert was sent for, but was reported to be hunting hotels and railroad stations for a copy of his brief. He will present the case for Mrs. Hebert, Victor Loisel, Frank C. Labit, and Elie W. Sorrell this morning.

The question of the right of Mrs. Hebert or any other woman to vote in the Louisiana election is raised in this contest.

The committee took action yesterday calculated to forestall any criticism by the National Woman's party as to the attitude of Republicans on suffrage.

The committee adopted unanimously a resolution presented by Gen. Coleman du Pont of Delaware. The suffrage fight is tense in Deleware now.

Resolution on Suffrage.

The resolution states:

"Whereas, The Republican national committee at its regular meetings has repeatedly endorsed women's suffrage and the nineteenth amendment to the constitution of the United States, and has called upon the congress to pass, and the states to ratify, such amendment; and

"Whereas, Such amendment still lacks ratification by a sufficient number of states to become a law;

"Therefore, Be it resolved, by the Republican national committee, that the nineteenth constitutional amendment be, and the same is hereby, again endorsed by this committee, and such Republican states as have not already done so are now urged to take such action by their governors and their legislatures as will assure the ratification of such amendment and establish the right of equal suffrage at the earliest possible time."

Extra Delegates Seated.

Between fifty-four and sixty extra delegates, elected by various states in order to smooth out factional troubles, will be seated at the convention, but the extra alternates will have to stay at home. The report of a subcommittee on this, which formally was adopted, showed that extra chairs can be placed to accommodate all. Illinois, therefore, will have ten delegates-at-large seated.

Mayor Thompson spent a good deal of time in the committee room yesterday, but did not take any active part in the proceedings. W. H. Crocker, California committeeman, arrived. Samuel Adams, candidate for vice president, sent a box of apples to the committee room.

Plenty of Oratory.

The committee permitted the orators to orate and the lawyers to wrangle all day. Georgia furnished the most interesting contest. In this and in the Florida contest subcommittees were appointed to work out the legal tangles. Chairman Hays said it was evident that the committee was intent on driving at a judicial decision in all cases rather than making any political compromise. Every time a motion is made the reason for it is placed on the record and copies hurried to the press tables. The committee certainly has no candidate at present.

In the Georgia hearing no mention was made of the campaign expenditures testified to in the Washington hearing. Henry Lincoln Johnson, a Negro lawyer and politician, spoke for the group of delegates which he heads, supposedly Lowden men.

Both Claim Regularity.

The opposing group was represented by former Gov. Hooper of Tennessee. This was the so-called Wood group. Both sides claimed to be "regular." The secretary of the committee said if there was any shade of distinction in regularity it might be decided to rest with the contestants.

Both sides had so much "proof and evidence" that the committee appointed H. O. Bursum of New Mexico, E. S. Kinsley of Vermont, and Charles B. Warren of Michigan to examine it. They were out the rest of the day without reporting.

The Florida subcommittee reported nothing.

The committee voted to seat the eight delegates in Montana and Oregon that received the highest number of votes. This was a formality.

The Minnesota case, in which Senator Johnson is interested, will probably be heard this morning. Two Johnson men and two Wood men are fighting for seats there.

KEEPERS OF PEACE

Women Chosen as G. O. P. Assistant Sergeants at Arms.

ANN E. MARTIN, New York. [TRIBUNE Photos.] — MRS. EUGENE HAGAN, Kansas.

Miss Anne Martin of New York and Mrs. Eugene Hagan of Kansas are the first two of the twelve women to be chosen honorary sergeants-at-arms for the Republican convention.

Miss Martin has been in Europe working with the food administration. She spent nine months at the beginning of the war at Staten Island nursing. She was formerly a moving picture actress. Mrs. Hagan is a representative Kansas woman. Both are staunch Republicans.

Aldermen Provide 1,500 Autos, Bands, for Delegates

Fifteen hundred automobiles—an average of one and one-half for each of the 984 delegates—will be at the beck and call of the Republican national convention delegates, Ald. John P. Garner, chairman of the city entertainment committee, declared yesterday.

HAYS PICKS MAN TO HELP WOMEN PREPARE PLANKS

Social Events Arranged for Delegates' Wives.

The representative women of the Republican party who have been called to attend the women's caucus on Sunday, June 6, will be aided by Capt. Victor Heintz, who has been appointed by Chairman Will H. Hays to assist the women in drafting the plans which they will present to the Republican convention for participation of the suffragists in the control of the party.

Mrs. Mary Garrett Hay, who called the caucus for Sunday, was yesterday in conference with Capt. Heintz, central regional director, and it was learned that he will address the caucus in an endeavor to obtain a compromise between the conservative and more radical groups of women.

Opens Headquarters Thursday.

The women's division of the national Republican committee will open its new headquarters in the Opera club, room 144, at the Auditorium hotel on Thursday, and will greet the delegates from these headquarters.

A get-acquainted luncheon today on the pine room of the Stratford hotel will bring all the members of the national Hoover committee into closer touch. F. K. Copeland, permanent chairman of the Hoover Republican club, and his co-workers will be the hosts.

When Senator Johnson arrives from Cleveland tomorrow he will be met at the station by an array of beflagged women wearing Johnson for President buttons. A reception will follow at the Johnson headquarters in the Auditorium hotel.

Mrs. Johnson, who is described as the senator's only campaign manager, will come with him.

Wood Women Entertain.

The women of the Leonard Wood hospitality committee are arranging a great many luncheons, teas and dinners for the entertainment of women visitors, delegates and alternates. Mrs. Robert McCormick is sending out invitations for a tea at the Stratford Monday afternoon, June 7, at 4 o'clock.

Mrs. H. H. Byllesby will entertain twelve Leonard Wood women delegates and alternates at luncheon at the Blackstone, Wednesday, June 9.

Mrs. Alfred Granger and Mrs. Chauncey B. Borland are in charge of the entertainment committee, and with Mrs. Marshall Field III, and Mrs. D. B. De Vore are among those who will extend hospitality to the Wood delegation.

Many prominent Lake Forest residents attended a Hoover political rally last night in the Anderson hall, Lake Forest. Mrs. James Morrison and Prof. Bertram Nelson were the speakers.

Women Just Won't Believe Those Campaign Fund Tales

BY LEOLA ALLARD.

THE purse strings of the Republican convention are held by the men.

"Just like in the home," the women say. "We read about the wild expenditures of the candidates. Well, the cost of everything else has gone up, why not the cost of primaries? But the women are the frugal ones, to whom the men owe a debt of gratitude. We are allowed a stipulated amount monthly, and it is gone before the month is half over."

It was the same song at all headquarters, except those of Mr. Hoover.

"He's perfectly lovely," said the women who are trying to help him to be president. "As a political husband he is a jewel."

"He says what he wants," said Mrs. James W. Morrison; "tells us what we must do to get it, and the women like him for that."

Mrs. Rose C. Bryant of Los Angeles, director of the Los Angeles Woman's club, and representative from the club federation's largest organization, the Friday Morning club of Los Angeles, which is working for Johnson, said: "Well, I haven't time to eat today. I think I shall walk down the hall and smell the Hoover tables."

There is considerable bemoaning the fact that the clever Mrs. George Bass, being well versed in organization work and knowing her politics, has arranged to have at the Democratic convention in San Francisco a woman representative from every state in the Union. With much forethought Mrs. Bass saw to it that the representation is complete.

"It is too late for us to do that now and we have only twenty-six representatives," explained Mrs. Margaret Porter of the Johnson headquarters, "but it was a very wise move on the part of Mrs. Bass. The progressive states are sending women without their being asked. Mrs. Rose Bryant is one who got here today from Los Angeles, and she came to help Johnson, whom she has known since he first started the practice of law."

Mrs. Robert Gregory has given her home at 1638 Prairie avenue, to the Hoover women for their reception committee.

A mere man who wanted to be on the program came to the Lowden Women's headquarters yesterday and asked to see Mrs. E. B. Griffen of Grant Park, Ill., chairman of the program committee. "Why, I saw you at the stock show didn't I?" he said with a new interest. "I wish I had known you were the one. I'd have asked then if you would accept me on the program."

"Yes," said Mrs. Griffen, "I feed cattle for the stock show. Certainly I feed them myself," and she produced stock papers she had just received commenting on the high price her cattle brought.

Miss Helen Bayne, society girl of South Manchester, Conn., learned stenography during war times, so that she might serve in France. She is giving her services to Gen. Wood, living at Fort Sheridan and coming to the headquarters each day to do her bit—without pay.

The women have planned cleverly to reach the politicians through their wives, so the visiting wives of the Republican delegates are to have a perfectly lovely time.

The women are to have a lobbying committee chosen for their logic, to be on duty Sunday and on through the days of the convention, at the Congress and Auditorium hotels. They will talk to and try to swing delegates. Among them are Mrs. Guy Blanchard, Mrs. T. G. Wallin, Mrs. William C. Sprague, Miss Alice Thompson, Dr. Anna Ranes, and Mrs. Richard Barr.

3 SLAIN, 2 SHOT, IN SUGAR THEFT SUSPECT RAID

Miami, Okla., June 1.—Three are dead and two wounded as a result of an attempt of three alleged sugar thieves to escape from a motor car between Commerce, Okla., and this city early this morning. The dead are Norris Chandler, manager of a wholesale grocery company here; O. B. Vanderpool, a Joplin, Mo., detective, and J. J. Lynch of this place, one of the alleged thieves.

W. M. Hawkins of Miami and C. E. Woods, a Pitcher, Okla., grocer, are wounded and held in the county jail here in connection with the case. Lynch and Hawkins, handcuffed together, were being driven to Miami. Vanderpool was in the back seat, Woods in front, and Frank Byrd, a United States deputy marshal, was driving. Lynch is said to have shot Vanderpool and Chandler. He was killed in an exchange of shots with Byrd and Warner.

ARE YOU WEARY?
Horsford's Acid Phosphate.
A highly effective tonic drink for tired brain and body. A wholesome stimulant.—Adv.

FOREIGN NEWS —IN BRIEF—

WARSAW.—Poles repulse gigantic Red offensive begun on May 14, an official report says.

CONSTANTINOPLE — Ukrainian army driving Reds from Odessa. Bolsheviki drawing nearer to junction with Turk nationalist army.

ROME.—Pope Benedict has lifted the ban on visits to the king of Italy by Catholic rulers. He maintains, however, the Holy See's claim to temporal power.

DUBLIN.—Twelve soldiers on guard at a government building made prisoners by a party of armed Irishmen, who proceeded to raid the office of the registry.

Cartwright Chosen Chief of State Supreme Court

Springfield, Ill., June 1.—Justice James H. Cartwright of Oregon was named chief justice of the Illinois Supreme court for the ensuing year at the opening of the June term today. He succeeds Justice Frank K. Dunn of Charleston.

Hats for Smart Dressers

1920 Straws at 1919 Prices

This Year's Hats at Last Year's Prices

Hand-Made Waterproof Straws

They look better—wear better and cost no more

$3-$4-$5

See my window displays for the new models

Hatter Newmark
DEARBORN, MONROE, CLARK
JACKSON, DEARBORN, WASHINGTON

Wm. H. Rankin Company to hold International Advertising Conference

London, England, New York, Washington, San Francisco, Los Angeles and Chicago representatives to hold joint conferences.

JOINT CONFERENCES of the London, England, New York, Washington, D. C., Los Angeles, San Francisco and Chicago members and representatives of the Wm. H. Rankin Company will be held in the Chicago offices of this company on June 3rd to 6th. These conferences will be in the nature of definite talks on definite subjects by each man followed by a Round Robin where each specialist will answer questions on his subject for the benefit of all.

The executives of the Wm. H. Rankin Company are convinced that methods will be devised for increasing the effectiveness of advertising and service to customers, both nationally as well as internationally.

Following is the list of subjects and the men who will *promote* the discussion of each subject:

CHARLES F. HIGHAM, *London*
British and European advertising and merchandising.

WILBUR D. NESBIT
Copy—Printed Salesmanship and how to make it produce a profit on the investment.

E. C. CONOVER, *New York*
South American advertising.

E. R. CHURCHILL, *San Francisco*
Coast conditions—mediums and merchandising.

THOMAS R. SHIP, *Washington, D. C.*
Advertising from a Washington viewpoint.

H. A. GROTH
How to meet new conditions and increased prices in newspapers, magazines and farm paper advertising.

M. C. PERLEY
How to make advertising design, layout and white space increase the advertising value of each dollar spent for a customer.

J. A. MEYER
Magazine and national weekly advertising.

J. D. DRISCOLL
Farm paper advertising. Its unusual value today.

C. S. RICHARDSON
The value of Analysis—and charting in making up an Advertising Plan.

ROBERT E. RINEHART, *New York*
Rotogravure advertising.

C. E. WALBERG
How to co-operate with the advertising manager.

A. F. CONNOLLY
Trade paper advertising.

W. S. NORDBURG
Advertising Service from a customer's viewpoint.

JOSEPH BOLEGARD
Art Production.

R. C. NELSON
Mechanical production.

J. R. HUNTER
Retail advertising copy and service.

J. H. ELLIS
Direct advertising.

MRS. L. D. GARRETT
How to reach the mother and the housewife.

E. N. FREDRICKSON
The Service Department—its uses and abuses.

WILLIAM H. RANKIN
How to merchandise the advertising so that one dollar will do the work of two.
National newspaper advertising.

This is the first international convention where time and thought will be given to the promotion of the interests of the customers of an advertising organization and is made possible because of the International advertising convention to be held at Indianapolis, June 6, 1920.

To Advertisers — We shall be glad to present to this conference any question or problem that you would like to have discussed and give you the benefit of the combined recommendation of the conference. Appointments may be made to meet Mr. Higham personally—or any group or all of the members of this conference. Telephone Randolph 6600.

Wm. H. Rankin *Company*

WILBUR D. NESBIT, 1st Vice-Pres. — WILLIAM H. RANKIN, President — H. A. GROTH, Treasurer
ROBT. E. RINEHART, 2nd Vice-Pres. — MYRON C. PERLEY, Secretary

Associated with Chas. F. Higham, Ltd., London, England

104 So. Michigan Ave., Chicago — 50 Madison Ave., New York
WASHINGTON - LOS ANGELES - SAN FRANCISCO
IMPERIAL HOUSE, KINGSWAY, LONDON, ENGLAND
Established 1899

Shoe Service at The Children's Store

Our salespeople are experienced, carefully trained in the fitting of children's shoes, and thoroughly imbued with the importance of polite, painstaking service.

Barefoot Sandals from The Children's Store

Naturally The Popular Vacation Footwear for Children

Here's a Barefoot Sandal made in gray pony hide and in tan leather.

Infants' sizes, 2 to 4, **$2.85** to **$3.50.**
Infants' sizes, spring heel, 4 to 8, **$3.75** to **$4.25.**
Children's sizes, 8½ to 11, **$4.25** to **$5.00.**
Misses' sizes, 11½ to 2, **$5.75** and **$5.85.**
Young ladies' sizes, 2½ to 7, **$6.75.**

Maximum Wear in Every Pair

A. Starr Best
MADISON AND WABASH
CHICAGO

100 PER CENT

EVEN if a fabric is 99 99/100 per cent Wool, *it isn't all wool.* STYLEBILT Clothes are 100% All Wool, which means pure Ba! Ba! Sheep's Wool in every fibre and filament; in every tuft and thread. Besides, STYLEBILT Clothes are *Hand-Tailored,* not machine skip-stitched.

Priced With Only One Profit — *Because Priced By The Producer*

The HILTON COMPANY Inc.
State Street corner Quincy
Clothes Shops in Principal Cities
Newark New York Brooklyn Pittsburgh Philadelphia Chicago

Revell & Co.
Oriental Rug Importers

Oriental Rugs

Just Received

A new shipment Persian Carpets and small size rugs

The largest and most complete stock we have ever shown at special prices.

Room Size Persian Sarouks 875.00 1150.00 1350

These Sarouks are the finest weaves, with long, silky nap in the rich shades of dull red, blue and old ivory. Sizes range from 8.4 to 9 feet wide and from 11 to 12 feet long.

Persian Mossouls, 75.00, 85.00, 95.00

Persian Mossouls, soft tone effects—from 5 to 7 feet long and from 3.3 to 4 feet wide.

Persian Mahal Carpets, 385.00, 450.00, 495.00

Seventy-five Rugs, average 9x12. They are all strong and durable in bright and soft tone effects.

Wabash Ave. *Alexander H. Revell & Co.* *Adams St.*

WILLIE BRYAN TO FEEL SLIPPER OF 'MA' DEMOCRACY

Frisco Convention Will Be Woodshed for Him.

[BY A STAFF CORRESPONDENT.]

Washington, D. C., June 1.—[Special.]—Take it from the Wilson Democrats, who are rallying around the flag of administration loyalty—William Jennings Bryan has about as much chance at the San Francisco convention as an American has in Mexico.

"Get Bryan and get him quick," is the order that has gone out from the mobilized Wilson forces, who are determined to obliterate him. There is every indication that they have control of the convention machinery and the staff officers are said to have the word from the commander in chief to let Bryan have both barrels, one loaded for his opposition to the president's treaty policy and the other for his insistence upon stirring up another fuss over the dead and gone demon rum.

Bryan to Be Squelched.

Plans for the Bryan taking-off are known to have been the subject of grave discussion at the cabinet meeting today, with the president one of the interested participants. After the cabinet session, devoted, it is said, almost exclusively to politics and the issues involved, no admissions were made. But when the word of what happened had been passed along from the staff to the line officers, a well defined idea of what Bryan has coming to him at the Golden Gate was garnered for publication.

According to the accounts of the preparedness measures undertaken by the administration generals, the sharpshooters have all been assigned to their pillboxes and the "Fritzie boy" from the Platte is doomed as soon as he sticks his head above the anti-administration trenches.

As some of Bryan's most vehement Democratic opponents have put it, in discussing the forthcoming tragedy confidentially, the former secretary of state is going to be crucified on his cross of treaty ratification with reservations and buried with his "dry" crown of thorns jammed down hard on his own brow.

Following his conference yesterday with Homer Cummings, Democratic national chairman and keynoter for the convention, the president took the cabinet members into his confidence today on the political phase of things as he sees it. The determination that there shall be no deviation from the Wilson policy of insistence upon treaty ratification without nullifying reservations was declared to have met with unanimous cabinet approval.

Let John Barleycorn Sleep.

The determination also that the liquor issue should be left alone also was approved, perhaps not unanimously, but overwhelmingly. Secretary Daniels, it is believed, would be satisfied to have the party incorporate Bryan's dry enforcement plank in the platform, but the "more practical minded" members of the cabinet think it would be wise to let the subject alone on the theory that the issue is settled once for all, and there is no use rubbing it in on the poor "wets".

The cabinet, it is understood, did not talk about candidates, but it is generally understood that President Wilson's name will not be presented to the convention as a candidate for the nomination. What is wanted is a good Wilson Democrat who will stand out boldly for ratification of the peace treaty and league covenant in the fight before the people over that issue in the campaign.

The convention plans call for a great Wilsonian demonstration. Chairman Cummings' keynote speech is to be a tribute to the president, the like of which has not been sounded in American political forums in many years. The president will be pictured as a martyr to the cause of world democracy and peace, being cruelly persecuted by political enemies.

REAL WORK ON PLATFORM WILL START SUNDAY

The real business of construction of the Republican national platform is to begin Sunday morning, when the main body of United States senators, representatives, and party leaders arrives. Much of the preliminary work has been performed by the advisory committee on platform and politics that has been working since last February.

The adjournment of congress for the convention recess is set for Saturday, and practically the entire Republican membership of both houses will be here when the first substantial platform conferences are started.

Gossip as to the chairman of the resolutions committee centers, at this time, around the name of Senator James E. Watson of Indiana, but inside leaders said yesterday that no definite decision will be made Sunday.

The resolutions committee will be deluged with propositions of all sorts, kinds, and descriptions, as usual.

"The Republican Nominee"

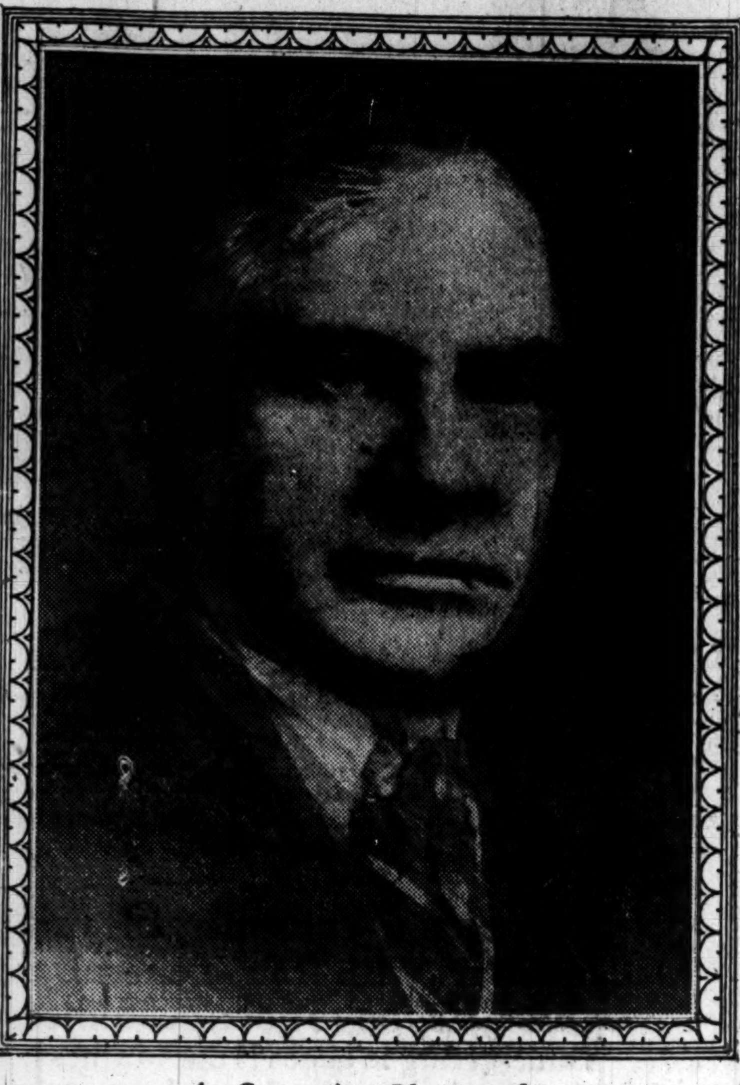

A Composite Photograph.

The wise ones in political dopedom having been left completely up in the air, so to speak, by the ambiguous prophecy of Mme. Sybilline Bellangh, the Hungarian seer, THE TRIBUNE comes to their aid this morning with a photographic parachute by means of which they may again get their feet on solid ground without too great a jolt.

"If," argued the photographer, "this Hungarian lady pulls a prophetic description that doesn't seem to fit any of the main possibilities definitely, why not leave it to the lens, which never lies? Why not roll them all into one and see what happens?"

The photographer thereupon made this composite likeness of eight of the principal aspirants and you see before you the next president. Who is he? He has the strong features of Gov. Frank O. Lowden, the martial countenance of Gen. Leonard Wood, the business ability of Herbert C. Hoover, the fiery energy of Hiram Johnson, the oratorical power of Robert M. La Follette, the solidity of Gov. William C. Sproul, the statesmanship of Senator Miles Poindexter, and the austereness of Senator Warren G. Harding.

And just as the picture was finished, up dashed a belated courier from the east.

"I've got your man," he panted breathlessly. "He answers the Hungarian lady's description to the last letter. He's Gov. Coolidge. He is blond, slightly bald, surrounded by fine children, wears glasses, and is popular in the east, where he is guarded day and night by detectives because of attempts on his life since he broke the Boston police strike last summer."

"Where do you get that stuff?" asked the photographer. "Does this look like Coolidge?"

The courier scratched his chin.

"No," he admitted. "It looks like—it looks like—like——"

Well, if you know whom it looks like, you'll win your convention bet.

PURELY PERSONAL AND NONFACTIONAL

Considerable speculation has been aroused along presidential row by the mysterious actions of John T. King, national committeeman from Connecticut and ousted manager of the Leonard Wood campaign. Within the last twenty-four hours he has held prolonged conferences with Gov. Lowden, with Col. William Cooper Procter, Gen. Wood's campaign manager, and with Meyer Lissner of Los Angeles, Senator Johnson's representative. He declined to divulge what was discussed at the conferences. All that the other conferees would say was that they did not know his attitude.

JOHN T. KING.
[TRIBUNE Photo.]

The farthest north delegate to the convention arrived yesterday, and registered at the Sherman. He is G. S. Hazlett of Cordova, Alaska, which is some 1,500 miles north of Seattle, latitude 61, almost opposite Petrograd. In the winter solstice the temperature drops to 40, 50, sometimes 75, below zero.

There is only one presidential candidate, so far as known, who has two official headquarters—Herbert C. Hoover. One is at the French room of the Congress and the other is on the ninth floor of the Auditorium.

Wanted: Somebody to make a nominating speech for Edward Randolph Wood. He was the only candidate entered in the Pennsylvania presidential preference primary and, therefore, emerged victorious. But so far none of the delegates has consented to make the nominating speech. Mr. Wood is negotiating with delegates from other states.

Sartorially speaking, the most democratic personage here is T. Coleman Du Pont, who is a millionaire. He wears soft collars and negligee shirts. They are more economical than the old-fashioned starched kind, Mr. Du Pont explained.

Mrs. Christine Bradley South will arrive tomorrow. She is from Frankfort, Ky., and is the delegate at large from that state. She succeeded Mrs. Medill McCormick as chairman of the women's division of the Republican national committee. She is a cousin of Edwin P. Morrow, governor of Kentucky.

Congressman William B. McKinley, following a visit yesterday to Gov. Lowden's headquarters, said he believed the governor would be nominated early in the balloting.

"Why is Chicago the world's greatest summer resort?" inquired the inquiring reporter of H. B. McCoy, delegate from the Philippines. "Say," said Mr. McCoy, "In my home town we get 365 days of sunshine every year except one—and then we get 366, in leap year. Cross the equator, son, and solve the hi cost of clothing. All you need is a coat of tan. I'm speaking of Manila."

BRYAN ON WAY TO HELP G. O. P. NOMINATE DRY

Announces He'll Take a Hand in Convention.

William Jennings Bryan is on his way to Chicago to take out a stack in the Republican presidental game. His intention, announced formally in New York last night, is to secure, if possible, the nomination of a dry Republican for the presidency, and to secure the adoption of a dry plank in the Republican platform.

Whatever the result of his endeavors, in Chicago, Mr. Bryan announced, in a speech before the Bryan Democracy in New York City, he will proceed to San Francisco to work among his Democratic brethren. In Frisco, Mr. Bryan asserted, he will "insist" that the Democrats nominate an avowed dry and go on record in their platform for national prohibition.

Planned to Ignore Issue.

The announced advent of Mr. Bryan caused considerable stir among the Republican leaders. The groundwork of the platform has been pretty well laid out by the advisory committee of 170 that National Chairman Hays appointed last January. The latest plans of the party management haven't included anything particularly definite on the wet and dry issue, that having been supposed to have been settled by ratification of the Eighteenth amendment.

Before Mr. Bryan told his plans the dry forces of the nation announced they do not purpose that anything shall be slipped over on them by either the Republican or the Democratic national convention. A "watch party" of Anti-Saloon league members will meet in Chicago June 5 and remain on the job until after the Republicans adopt their platform and nominate their candidates.

Conferences Are Held.

Conferences of Anti-Saloon league superintendents from all states and other league officials will be held at the University club. Reservations at various hotels have been made for 100. As soon as the Republican convention closes the party will go in a body to San Francisco to keep an eye on the expected wet and dry fight in the Democratic camp.

PENROSE DEFIES DOCTORS; PLANS TO COME HERE

Senator Boies Penrose went to bed last night at his Philadelphia home, determined to arise this morning and start for the Chicago convention, despite flat orders to the contrary from his physicians. His private car has been prepared and all arrangements made for a trip to Chicago that would entail no undue exertion. A last effort will be made this morning, according to a Philadelphia dispatch, to deter the Pennsylvania senator from his insistence upon starting for the convention.

Agree on Army Bill Carrying $394,929,000

Washington, D. C., June 1.—After cutting $24,000,000 from appropriations provided in the senate bill, house and senate conferees tonight reached a final agreement on the annual army appropriation bill, and it will be reported to both houses tomorrow. As finally agreed upon the bill carries $394,929,000.

La Follette Visits Doctors; May Undergo Operation

Rochester, Minn., June 1.—United States Senator Robert La Follette of Wisconsin was here today to confer with the Drs. Mayo. The senator has been ill for some time and may have to undergo an operation.

Veterans of Many "Contests"

LEFT TO RIGHT—ISRAEL MONTGOMERY, J. N. SHINPERT.
[TRIBUNE Photo.]

Israel Montgomery, one of the Mississippi delegates who comes from Mound Bayou, is in Chicago with an entirely new theory as to what has to happen in the south. He is one of the representative Negroes of the southern country, has been one of those consulted on every matter of important policy where conservative leadership was required among the colored race and has this proposition that he is ready to present to the Republican national convention:

"Everything has been tried out that is possible as between the radical whites and the radical blacks. There is no compromise possible that means anything to either side of a controversy that never can be settled. What has to come is a suggestion from a Republican president, carried into full force and effect through a sympathetic Republican administration, that will tend to give to each side only the rights to which they are justly entitled. That is all that reasonable minded men, white or black, want."

J. M. Shinpert of Vicksburg is another old time Republican from the southland who is a delegate to the convention.

WASHINGTON NEWS —IN BRIEF—

BY ARTHUR SEARS HENNING.
[Washington Bureau of The Tribune.]

WASHINGTON, D. C., June 1.

THE Supreme court declared unconstitutional the submission of ratification of a constitutional amendment to popular referendum, holding that the state legislature only is qualified to pass on the question. Ohio's ratification of the prohibiton amendment, therefore, was not invalidated by the "wet" referendum verdict in Ohio. The ratification of the suffrage amendment likewise cannot be invalidated by referendum.

THE president and cabinet discussed the political situation and laid stress on the necessity for getting Mr. Bryan's scalp at San Francisco.

A SINE DIE adjournment resolution was adopted by the house to be effective at 4 o'clock on Saturday. The resolution will not be acted upon in the senate until later in the week.

MAJ. CHARLES T. MENOHER, director of the army air service, testified before the house ways and means committee that an influx of aircraft equipment from Great Britain would place the American aircraft industry in jeopardy.

BY A VOTE of 52 to 23 the senate adopted the Lodge resolution notifying President Wilson that congress declines to grant the executive power to accept the mandate over Armenia.

THE senate committee investigating campaign expenditures probed into the $38,000 sent by Gov. Lowden into Missouri to secure the delegation from that state. E. L. Morse told of distributing for Lowden $32,000 to "men who could deliver their delegations."

TWO YEAR TERM FOR PRESIDENT URGED BY MOORE

New York, June 1.—John Bassett Moore, professor of international law and diplomacy at Columbia university, advocated in the annual Phi Beta Kappa oration today the election of the president of the United States every two years, and a constitutional change to allow members of the cabinet and the president to appear and be questioned before congress.

Prof. Moore, who was counselor of the state department during the first Wilson administration, deplored the extent of the presidential power at present, and quoted from President Wilson's "Congressional Government" to substantiate his views.

Prof. Moore recommended the elimination of secret diplomacy among nations, and also a modification of the treaty making power such as to make the power concurrent with both houses of congress.

President May Be Given Authority in Ship Act

Washington, D. C., June 1.—The conferees tonight reported a tentative compromise on the senate amendment extending the coastwise laws so as to apply to American ships operating between ports in this country and the Philippines. Under the compromise the president would be given authority to handle this instead of making it obligatory.

COX DEMOCRATIC CHOICE IF WETS WIN, SAYS MARSH

Party Treasurer Talks of Frisco Plans.

"The wets and the drys will go to a clean cut and above board showdown at the Democratic national convention at San Francisco. If the wets can produce a two-thirds majority on the vote for a liberal plank in the platform, Gov. Cox of Ohio, in my judgment, will be the nominee of the convention."

Marsh Gives Views.

This statement, made yesterday by Wilbur W. Marsh of Iowa, national committeeman from Iowa and treasurer of the national committee, came more closely to being authoritative from the Democratic inside than anything that has been printed. It was made to THE TRIBUNE yesterday while Mr. Marsh was garnering an earful of Republican politics along the fringe of Presidential row, at the Congress hotel.

Chairman Homer S. Cummings of the Democratic national committee, fresh from his interview Monday with President Wilson at the White House, passed through Chicago yesterday morning on his way to Frisco, but Mr. Marsh didn't see him. Chairman Cummings will stop in Arizona en route to the coast.

"Look Out For Clark."

Mr. Marsh did not discuss the possibility of the president as a candidate for nomination for another term. When it got to a question of a deadlock and a protracted convention fight, he did say:

"When that time comes, look out for Champ Clark. There will be more than 500 delegates in the San Francisco convention that went into the last ditch with Champ at Baltimore. If it comes to a showdown as between the former speaker and Vice President Marshall, it might be difficult to switch that block of 500 Clark men to the vice president, as strongly as he might now appeal to the party as an available candidate."

JAIL CONVENTION "DIPS" ON SIGHT, GARRITY'S ORDER

Chief of Detectives Mooney, in a talk yesterday with Chief of Police Garrity, "guaranteed" that he will hold the number of pickpocket complaints down to one a day during the Republican national convention.

The chief's daily crime report yesterday showed two pickpocket complaints for the preceding seventy-two hours.

"Pickpockets will be jailed on sight and kept there during the convention, if it is within the power of the police to hold them," said Chief Garrity.

Luncheon for C.F. Higham; Here for the Convention

The advertising council of the Chicago Association of Commerce gave a luncheon yesterday at the LaSalle hotel for Charles F. Higham of London, a member of parliament. Mr. Higham, an advertising man, is here to attend the Republican convention. At the luncheon yesterday he discussed the power of advertising; its significance in the modern world of business.

Straws!

Have a look at our Straws this Spring.

Find out what Capper & Capper is doing for you right along—if you don't know now—in giving you a chance to "top off" right.

You know what the right hat does for a man.

You know how hard it is, sometimes, to get just what you want.

Come here, and settle your hat problems for all time.

We've become one of the biggest handlers of fine hats in the retail game in America —if not the biggest.

We don't say this in a boastful way, but because it is important to you to realize what hat stores these are.

There are two of them in town—Michigan at Monroe and Hotel Sherman.

Our Straws this season run from $4 to $175, with a variety of style and kind and color and effect, all the way in between, that will take you off your feet

The Boulevard is still $5—that's an important feature.

The University is $10.

The Henry Heath English Straw is $9.

The Tress & Co. (London) Straw is $10.

Leghorns, Bangkoks, Milans, Italian Singapores, ranging from $10 to $20, etc., etc.

Capper & Capper
LONDON CHICAGO DETROIT MILWAUKEE MINNEAPOLIS

TWO CHICAGO STORES
Michigan Avenue at Monroe Street
Hotel Sherman
Clothing is Sold at the Michigan Ave. Store Only

The flower of the world's best woolens!

*"Scotch Mist."

Fine, rain or shine.

Rogers Peet import the fabric from a Scot who works it out on their own formula—and in their own exclusive heather mixtures.

The rainproofed overcoats Rogers Peet make themselves.

Excellent for summer motoring.

Plenty good suits here at $50, $55 and $60, even if we're not shouting about it.

All-leather oxfords at "part-paper" prices.

Underwear, shirts, socks.

Money back, if you want it.

*Registered Trademark.

ANDERSON & BROTHERS
Exclusive Agents for
Rogers Peet Clothes
Hats Shoes Furnishings
MICHIGAN BOULEVARD
(at Washington Street)

HANAN

Styles in footwear often prove capricious. What seems to be good taste today, may be discarded as a fad next month. But here at HANAN'S, you may shop with the comfortable assurance that the style you select will continue to please you after a long period of service. That's why HANAN SHOES, now, more than ever, are an economy.

HANAN & SON
For Men For Women For Children
State & Washington
Exclusive Men's Stores
74 East Jackson
Hamilton Club Building
24 South Dearborn
Railway Exchange Building

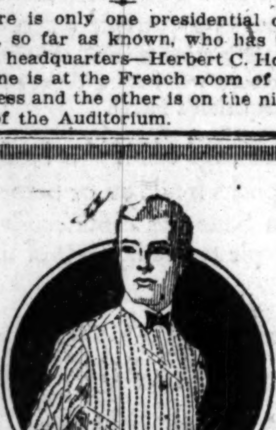

Silk shirts, worth much more, $12

IF we asked you $16.50, $18, or even $20 for these silk shirts you'd think they were great values; they would be; at this special price they're the best values you've seen in years. Heavy white jerseys are included. $12

Maurice L Rothschild
Money cheerfully refunded
Southwest corner Jackson and State
Chicago Minneapolis St. Paul

Canna Plants
Grand Tropical Bedders
Asters, Pansies, Phlox and other annual plants for bedding.
Tomato and Cabbage Plants.
Pepper and Egg Plants.
Chicago Parks Lawn Seed.
Vaughan's Seed Store
WRITE OR CALL
New Double Store
10 and 12 W. Randolph St.
Fifteen Steps from State St.

PURE LIFE INSURANCE
Annual Premium Per $1,000—Whole Life
AGE 35—$16.40
Other Ages in Same Proportion
Write today for cost at your age.
Merchants Reserve Life Ins. Co.
(A Mutual Co-operative Company)
5 N. La Salle St. Phone Franklin 1133

JOHNSON AGENT TO CAST VOTE FOR THOMPSON

Denies Alliance Between Mayor and Senator.

Edgar J. Cook, the only instructed Johnson delegate elected in Illinois, will vote for Mayor William Hale Thompson for national committeeman. Cook so announced last night.

This delegate, elected from the Tenth congressional district, lives at 5730 Winthrop avenue, and is the Johnson manager at the headquarters in the Auditorium hotel.

Len Small of Kankakee came to Chicago yesterday morning and soon afterwards the information was passed along that Fred Baber of Paris will also vote for "Big Bill" for re-election. Baber was supposed to be close to Charles P. Hitch, who has been aggressively supporting Gov. Lowden.

It had therefore been assumed that Baber would vote for Senator L. Y. Sherman. The story told yesterday is that Baber is under political obligations to Len Small, who desires the re-election of "your mayor."

Claims 33 Votes.

After these two recruits had been enrolled under the city hall banner, Eugene R. Pike—former city controller—said that the mayor will have 33 or 34 votes.

"We have three or four votes to spare now," went on Pike, "and before the roll is called next Monday we hope to make it unanimous. There is no doubt Mayor Thompson will succeed himself as national committeeman from Illinois."

Mr. Cook, the Johnson manager, made a frank statement regarding his attitude. He said:

"I will vote for Mayor Thompson to the last. Of all the men before the people in Illinois the mayor is the only one that I know of who has stood out as unalterably opposed to the league of nations."

Against "Profiteers' Tears."

"Do you approve of the mayor's other principles as stated in the platform adopted by the county convention?" was asked.

"I'm against the patriotic tears of the profiteers," replied Mr. Cook. "I don't know anything about his other declarations. I will vote for Thompson, and I will do so unsolicited."

Mr. Cook issued an appeal yesterday to every voter who wrote Senator Johnson's name on the ballot in Chicago at the primaries to appear at the railway station Thursday noon to welcome the senator to Chicago. Mr. Cook also said:

"Mayor Thompson had nothing whatever to do with the vote cast for Senator Johnson. I am responsibie. I had printed at my own expense 75,000 dodgers and pamphlets and distributed them. The mayor had absolutely nothing to do with that vote. I don't know why there is an attempt to connect Senator Johnson with Mayor Thompson. I have never been a Thompson man. I have had charge of three precincts in the Twenty-fifth ward for the Deneen organization."

Sherman Due Today.

Senator Sherman is scheduled to arrive in Chicago this morning. He may be too late, but he will start at once to collect votes. His friends predicted last night that he will take a number of delegates away from "Big Bill."

In addition to the sixteen blown-in-the-bottle delegates of the Thompson-Lundin organization from Chicago, the Thompson men claim William Wrigley Jr., Edgar J. Cook, "and perhaps another" from Cook county.

GREER COLLEGE OF MOTORING.
Learn driving, repairing, selling; actual practice; day or evening classes. Booklet D free. 1519 Wabash. Phone Cal. 2657.—Adv.

WHERE HEADQUARTERS ARE LOCATED

THERE have been several changes in the locations of the headquarters of the various candidates and state delgations since the list was printed in THE TRIBUNE. The list of headquarters brought up to date follows:

PRESIDENTIAL.

Candidate—	Hotel and Room.
Lowden	Congress, Gold
Wood	Congress, Elizabethan
Johnson	Auditorium, parlor floor
Harding	Congress, Florentine
Hoover	Congress, French
Hoover	Auditorium, Ninth floor
Butler	Congress, A-16-18
Poindexter	Congress, 1470
Coolidge	Congress, 1164
State—	**Hotel and Room.**
Alabama	Great Northern, Fourth floor
Alaska	Sherman, 504
Arizona	Congress, M-20
Arkansas	La Salle, 708, 709
California	Congress, B2-4
Colorado	Congress, 1114
Connecticut	Congress, 1154
Delaware	Sisson, —
Florida	Sherman, 215
Georgia	Congress, 1955
Idaho	Congress, 1226
Illinois	Congress, Gold
Indiana	Congress, 1120
Iowa	Auditorium, South parlor
Kansas	Auditorium, 126 and 128
Kentucky	Congress, English
Louisiana	Atlantic, —
Maine	Congress, A-22-24
Maryland	La Salle, 1306, W. P. Jackson
Massachusetts	Congress, 1102
Michigan	Congress, A-28
Minnesota	Congress, 1177
Mississippi	Atlantic, —
Missouri	Morrison, —
Montana	Congress, 1264
Nebraska	Auditorium, 130
Nevada	Congress, H-30
New Hampshire	La Salle, 602
New Jersey	Congress, A-6-8
New Mexico	Congress, 1907
New York	Congress, B-6-8
North Carolina	Stratford, —
North Dakota	Great Northern, 11th floor
Ohio	Congress, Elizabethan
Oklahoma	Congress, Clubroom 11
Oregon	Sherman, —
Pennsylvania	Congress, Green
Rhode Island	Congress, Clubroom 4
South Carolina	Congress, 1961
South Dakota	Palmer House, V and W
Tennessee	Atlantic, —
Texas	Atlantic, —
Utah	Great Northern, Fourth floor
Vermont	Congress, 1958
Virginia	Congress, A-20
Washington	Sherman, 930
West Virginia	Congress, 1452
Wisconsin	Palmer House, Parlor R
Wyoming	Auditorium, —
District Columbia	La Salle, —
Hawaii	Blackstone, —
Philippine Islands	Blackstone, —
Porto Rico	Congress, 1407, —

Chicago Boosters' headquarters are in the Dutch room of the Congress hotel.

G. O. P. FOUNDER'S KIN HERE FOR OWN CONVENTION

Herbert L. Fairfield, general mail and baggage agent of the Illinois Central railroad, is one of seven grandsons of the late Edmund Burke Fairfield, one of the founders of the Republican party, who will attend a family convention to be held at the Union League club from June 6 to June 10. Five sons, two daughters, and seven grandsons of the famous politician and scholar will attend the convention.

H. L. FAIRFIELD.

Edmund Burke Fairfield was a cousin of "Stonewall" Jackson. He was elected state senator in Michigan in 1856 and became lieutenant governor of that state in 1858.

He was president of Hillsdale college, Michigan, from 1849 to 1870.

KANSANS PLAN BIG RECEPTION TO GOV. ALLEN

Everybody living in Chicago who was born in Kansas, lived in Kansas, or married a Kansas girl is whooping things up for the banquet and reception to be given to Gov. Henry J. Allen at the Hamilton club next Saturday evening. William Allen White, the Sunflower states' literary genius; Judge Harry Olson, a schoolmate of Gov. Allen, and other notables will speak.

Judge John P. McGoorty will be toastmaster. Nurses and soldiers from Fort Sheridan who served in France with Gov. Allen will be honor guests. Among these will be Miss Mary Carlyle, noted for her Red Cross work during the war and now at Fort Sheridan.

It is expected that 300 persons will be in attendance.

CHARGES PALMER AIDED NEPHEW TO EVADE U. S. DRAFT

Washington, D. C., June 1.—[Special.]—Attorney General A. Mitchell Palmer and Anthony Caminetti, commissioner general of immigration, were charged today by Representative Mason, of Illinois, with using their office to obtain exemption from the draft of J. Kemp Bartlett Jr., nephew of the attorney general.

The charge was made in a letter from Mr. Mason to Representative Campbell, of Kansas, chairman of the rules committee, and supported by photostatic copies of correspondence between the principals.

Mr. Caminetti, according to the correspondence, signed the certificate which led to the exemption, after the head of the immigration service at Hot Springs had refused to make such an affidavit.

Vassars Aeroweave

WHEN the hot weather comes it's going to catch a lot of us unprepared. We suggest that you stock up with some of these Vassar athletic union suits of Aero weave madras—they're the coolest and most comfortable we know of. $4

Vassar union suits, $3 up.

Maurice L Rothschild

Money cheerfully refunded — Southwest corner Jackson and State — Chicago Minneapolis St. Paul

Hassel's "Brogue," $14

Everything about this custom made boot is the very best quality. You'll like it for its smart lines and good fit. Fine smooth tan or mahogany Russia calf skin.

If you're a customer of this store, you are familiar with our general policy of value-giving; if you're not a customer, you ought to be. Value-giving in shoes is our business; you'll find the largest stock in town to choose from, priced at $7, $8, $9, $10, $12, $14, $16; you determine what price you choose to pay, and we see to it that for that price you get all the value that can be given in a shoe at your price.

Just now we're offering some unusual bargains at $6.85 and $7.85; thousands of pairs to choose from. High or low shoes. Take a look at our windows, they're an interesting exhibit.

HASSEL'S

Corner Dearborn and Van Buren Streets, Monadnock Block

ROBERTS & CO.
TWO STORES
34 South State Street
Just North of Monroe Street
9 W. Madison Street
"Five Seconds from State Street"

GENUINE

DIAMONDS

Diamonds purchased from us can be exchanged at full value within two years.

¾-Carat Rings
$250

IF you are no judge of a Diamond, that is all the more reason why you should come to Roberts & Co. when you are ready to buy. Our salesmen are instructed to tell you facts only; to point out what they honestly believe to be the very best values and to not urge you into buying if you don't think it to your best advantage to do so. If you buy at Roberts & Co. you will never have cause to regret it.

ATTENTION!

Observe these weights and prices of a few of the "Special Diamond Rings" offered at this sale. There are no duplicates.

WEIGHT	PRICE
4 Carats	$1800
4¾ Carats	1750
3¼ Carats	1350
2⅞ Carats	1150
2½ Carats	1000
2⅛ Carats	1100
3⅝ Carats	1000
2¼ Carats	850
1⅞ Carats	700
1¾ Carats	600
1½ Carats	500
1¼ Carats	450
1⅛ Carats	375
⅞ Carat	275
⅝ Carat	175
½ Carat	125
⅜ Carat	85
¼ Carat	50

Solid 14 Karat Gold
WEDDING RINGS

$3 $4 $5 $6
18K Gold, $4 to $8
22K Gold, $6 to $12
Engraved Free While You Wait

Roberts & Co.
DIAMOND IMPORTERS
34 South State Street
Just North of Monroe Street
9 West Madison Street
"Five Seconds from State Street"
OPEN SATURDAY UNTIL 10 P. M.

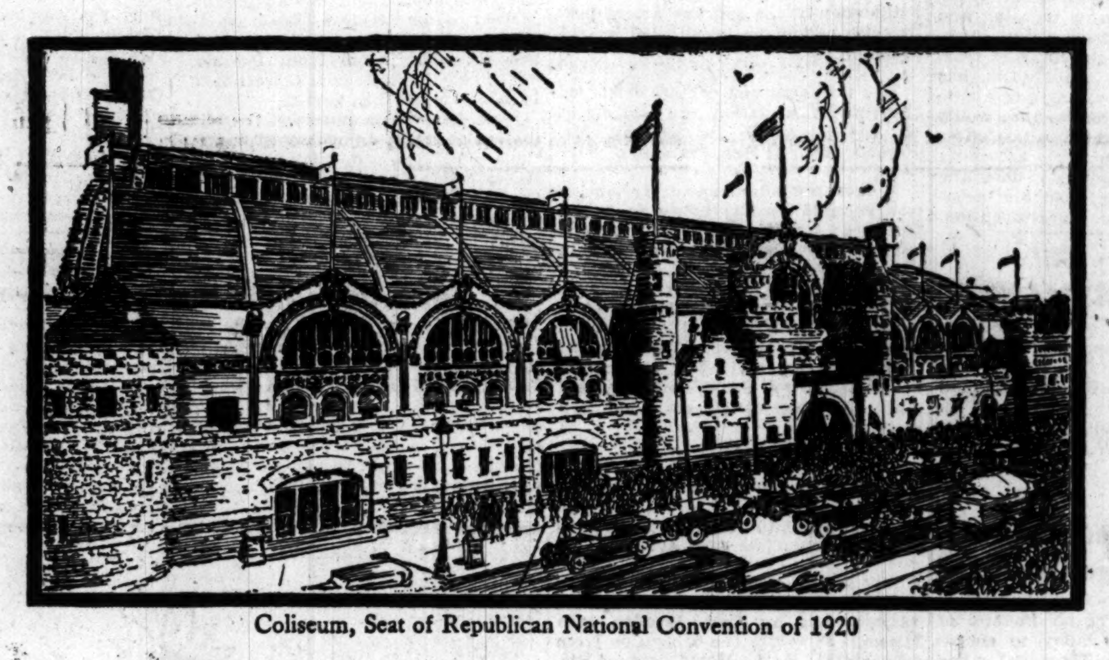

Coliseum, Seat of Republican National Convention of 1920

Where Presidents Are Nominated

CHICAGO'S central location, its unequalled railroad service, its facilities for taking care of large crowds, have made it the logical center for conventions of all kinds. Last year 675 conventions were held in this City. But it is best known as the host of Presidential Conventions.

More candidates for President have been placed in nomination in Chicago than in any other City in the United States.

Abraham Lincoln was nominated by the newly born Republican party in the old "Wigwam" in 1860—probably the most momentous convention in its consequences ever held in this country.

Since that time, with the exception of three presidential years (1872, 1876 and 1900), either the Republican or Democratic nominee has been chosen in Chicago. In 1884 both Grover Cleveland, the Democratic and James G. Blaine, the Republican nominee were selected by conventions here. Eight years ago and four years ago both Republican and Progressive National Conventions met in this City.

In addition to the 60 year record of selecting Democratic and Republican nominees, candidates of seven of the so-called minor parties—Independence, Prohibition, Socialist, etc.—have been chosen in this City—the home of the Presidential Convention.

Chicago, the Wonder City—The commercial progress of Chicago is one of the marvels of the century. In common with other financial institutions, the growth of the Harris Trust and Savings Bank is largely dependent on the growth of Chicago. And the growth of Chicago rests on the faith and vision of its citizens. In a series of advertisements, of which this is the *Fifth*, we are trying to set forth a few of the achievements of this great city. Chicago will continue to contribute to the benefit of its citizens in proportion to their faith in its future.

Harris Trust & Savings Bank
Organized as N. W. Harris & Co. 1882. Incorporated 1907
HARRIS TRUST BUILDING, CHICAGO
Capital and Surplus, $5,000,000

The CONTINENTAL and COMMERCIAL BANKS
CHICAGO

Increase savings deposits!

THIS was the final recommendation made by representative bankers who met with the Federal Reserve Board in Washington on May 19. Everybody can do something toward relieving the credit condition and building a secure foundation for prosperity. The meeting thought it wise

- That bankers reduce their loans in preparation for the movement of the crops in the fall.
- That the Government curtail its expenditures and reduce its borrowings to the minimum.
- That states, cities and counties defer bond issues and postpone all but the most necessary public improvements.
- That business halt new enterprises and limit its capital outlays.
- That individuals save.

IN this interpretation of the country's needs thrift will have social as well as personal consequences. It is lifted above the plane of the personal and becomes a patriotic contribution to future prosperity without losing any of its former merit. Every increased savings account and every new savings account will have a direct effect on the credit situation, as it will also safeguard the depositor's future.

TO stimulate the savings habit this bank will pay interest from June 1 on all deposits made on or before June 5. The Savings Department is open on Saturdays continuously from 9 a. m. to 8 p. m. Last Saturday 2,091 people took advantage of this opportunity.

CONTINENTAL and COMMERCIAL
TRUST AND SAVINGS BANK
La Salle, Adams, Quincy and Wells Streets

Your EYES Are SAFE
SALE
SPECIAL GLASSES
$2.50
With an Oculist's Care at Optician's Prices
Prescription Glasses at a Price You Can Afford to Pay
(Physician Eye-Specialist)
If in need of glasses, consult us. You are under no obligation.
HOURS 10 TO 5 DAILY
REYNOLDS OPTICAL CO.
320 STATE LAKE BLDG.
190 North State St., Corner Lake
Phone Central 5182
SOUTH SIDE OFFICE:
2134 S. Michigan Ave. Phone Calumet 743
Open Evenings and Sundays Only

Advertise in The Tribune.

Surprise her with a box of
Creamy Quality
Temptation Chocolates
—Her Favorite Kind

NICOLL The Tailor
MAKES GOOD CLOTHES

Diamonds On Credit at cash prices
Olsen & Ebann
Fourth Floor – 209 S State St
Aristocrats of Credit Jewelers

Subscribe for The Tribune.

CONGRESS HALTS SESSIONS TO RUN OUT HECKLERS

Both Senate and House Invaded in Irish Cause.

Washington, D. C., June 1.—Both the senate and house were thrown into an uproar today by an outbreak of women sympathizers with Irish freedom.

There were evidently two parties to the demonstration, which started first in the senate during a speech by Senator Brandegee of Connecticut. Later a woman eluded guards at the house chamber door, and with friends in the gallery, shouted a challenge to members to deny their appeal in behalf of Ireland.

Answering a demand from the floor that they be thrown out and locked up, the women defied the entire house to attempt it, and as guards started after them they raced around the gallery, creating great disorder, until they finally were subdued and ejected.

Although the offenders were escorted to the capitol guardroom, no charges were lodged against them and they were permitted to go.

Startle Dignified Senate.

Breaking suddenly on the proverbial dignity of the senate just after Senator Brandegee in a speech on the Armenia mandate, had referred to "the ravishes of the Hun," a woman's shrill voice from the gallery startled senators with "Why not eject the English Hun from Ireland?" Gallery guards made a rush in her direction, and Vice President Marshall ordered the woman put out, but it only led to heckling from other parts of the gallery.

For a moment a whirlwind of questions swept down from the galleries, and the vice president, laying aside his gavel, shouted sharp, peremptory orders to the attendants to remove the women. Meanwhile Senator Brandegee, still standing, waited patiently for order.

Spectators who took no part in the outbreak seemed more startled than the members. Order finally was restored and the senate went back to its work.

Gallery Sprint in House.

Word that the hecklers had invaded the senate reached the house before the women started the second performance. One young woman slipped through the cloak room door, planted herself in the main aisle and suddenly screamed, "Cowards!"

That was all she said, but instantly her companions in the gallery began screaming a volley of questions, all relating to the Irish situation. For a few moments the hecklers seemed to control the house. Speaker Gillett's gavel kept up an insistent tapping, and there were shouts of "throw them out," with an answering yell that the job was too big for all the house.

As the guards dashed after the gallery hecklers, a wild race started around the benches, with everybody standing until the picket brigade finally was captured and put out.

Daniel T. O'Connell, director of the Friends of Irish Freedom, declared in a statement tonight that the heckling was "wholly without authority and knowledge" of his organization.

House Decides to Adjourn Sine Die on Saturday

Washington, D. C., June 1.—[Special.]—Sine die adjournment of the present congress at 4 o'clock on Saturday afternoon is provided in a concurrent resolution adopted today by the house on the motion of Republican Leader Mondell. Whether the senate will agree to the resolution, or force a recess until September, probably will not be determined definitely until nearly the end of the week. Under the sine die adjournment resolution, congress would not reconvene until the regular session in December.

From Orphanage to Millions

[TRIBUNE Photo.]

Left to right—Mrs. William A. Foreman, Bill Jr., William A. Foreman, and Frances Maeferne.

Two little orphans found the Blue Bird of Happiness yesterday. They were "'dopted" by Mr. and Mrs. William A. Foreman of Los Angeles, in proceedings before Judge Burns, sitting in the County court.

Until yesterday they were "jest orphants," living at the Masonic Orphans' home, La Grange. But last night they occupied a suite at the Blackstone, had a maid and a footman to wait on them, a motor car to ride in, and a gold watch apiece. Their new "daddy" is head of Foreman & Clark, clothiers, with a fortune said to be in the millions.

"We have spent three years seeking a boy and a girl to adopt," said Mrs. Foreman. "At last we have found the two best children in the world."

The children were Herbert Lester Gray, 5 years old, and his sister, Frances, 4, until the adoption transformed them into William A. Jr. and Frances Maeferne Foreman.

"Call him Bill," said his new dad. "I've been Bill all my life, and I want the boy to be Bill all of his."

"My new daddy will give me a nickel," gravely announced Frances Maeferne. "Won't you, daddy?"

Bill Jr. stated in an interview that "Carpentier hasn't got a chance."

The children became orphans several months ago with the death of their parents, Herman L. and Mrs. Adena Bensel Gray.

MAN IN TRIANGLE, ASLEEP BY WIFE AND CHILD, SLAIN

Philadelphia, Pa., June 1.—J. Leroy Eichelberger was shot and killed as he slept beside his wife and infant daughter at his home in West Grove last night and when officers went to the home of Mrs. Mary Frances Dunlop, just outside of West Grove to the Avondale road to serve a warrant charging her with the murder, they found her body and that of her 11 year old daughter Ruth. Each had died of a gunshot wound.

Eichelberger's widow said that Mrs. Dunlop, whose father left an estate valued at $180,000, had been infatuated with Eichelberger. She said Mrs. Dunlop recently gave him $600 with which to buy a motor truck.

"A year and a half ago I discovered my husband was too intimate with Mrs. Dunlop," she told the coroner, "and I pleaded with him to stop. He promised he would, but I later found he had lied to me and was meeting her clandestinely. Several weeks ago I left him and went to my home in Maryland. He wrote to me there, pleading with me to come back, and I finally consented and came back last night."

"I was sleeping by my husband's side," she continued. "Our baby, Dorothy, 6 months old, was with me.

"A shot awakened me. I saw a woman in white rise up. I recognized her as Mrs. Dunlop."

WILSON'S PLEA FOR ARMENIAN MANDATE DENIED

Senate Opposes Act by a Heavy Vote.

Washington, D. C., June 1.—President Wilson's plea for an American mandate over Armenia was rejected in the senate today by a vote of more than two to one.

Thirteen Democrats cast their votes with the united Republican membership on the final roll call, and the resolution "respectfully declining" to grant congressional authority for the mandate was adopted, 52 to 23, in the form drafted by the Republican leaders.

Goes to House Today.

The resolution will be sent to the house tomorrow, and the leaders there plan to adopt it without change on Thursday. They say they hope for as decisive a majority as the measure was given in the senate.

In the debate today the Democratic senate leaders counseled delay and tried in vain to put the decision over until the next session of congress. Scarcely a voice was raised in out and out advocacy of accepting the mandate.

How They Voted.

The roll call on final adoption of the resolution follows:

For the resolution:

REPUBLICANS.

Ball,	Frelinghuysen,	Nelson,
Borah,	Hale,	New,
Bradage,	Harding,	Norris,
Calder,	Jones [Wash.],	Page,
Capper,	Kenyon,	Phipps,
Colt,	Keyes,	Poindexter,
Curtis,	Knox,	Smoot,
Dillingham,	Lenroot,	Spencer,
Edge,	Lodge,	Sterling,
Elkins,	McCormick,	Sutherland,
Fall,	McCumber,	Townsend,
Fernald,	McLean,	Wadsworth,
France,	McNary,	Watson—39.

DEMOCRATS.

Beckham,	Myers,	Smith [Ga.],
Chamberlain,	Nugent,	Thomas,
Daal,	Pomerene,	Walsh [Mass.]
Geary,	Reed,	—13.
Harris,	Shields,	Total—52.

Against the resolution:

REPUBLICANS.

None.

DEMOCRATS.

Ashurst,	Phelan,	Smith [S. C.],
Gay,	Pittman,	Stanley,
Harrison,	Ransdell,	Trammell,
Henderson,	Robinson,	Underwood,
Hitchcock,	Sheppard,	Walsh [Mont.]
Kendrick,	Simmons,	Williams,
King,	Smith [Ariz.],	Wolcott—23.
McKellar,	Smith [Md.],	Total—23.

Amendment Is Rejected.

Senator Hitchcock presented an amendment, which he said would make the resolution acceptable to him, providing for a joint commission of Americans and Armenians to rehabilitate the new republic economically. It was rejected, 43 to 34, with only two Republicans, Senators Kenyon of Iowa and Townsend of Michigan, supporting it.

FRIEND IN NEED

Chicagoan Who Came to Tribune's Aid During Great Fire with Printing Press.

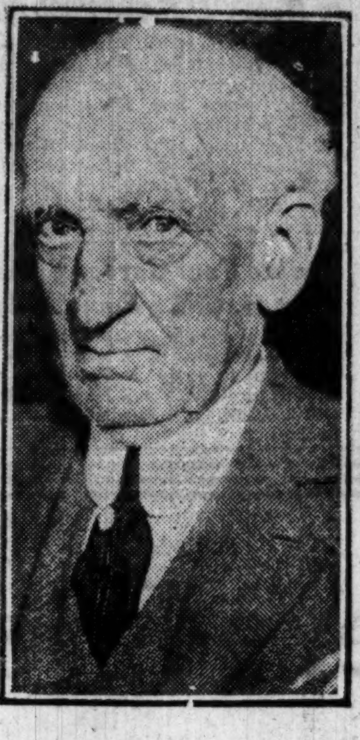

THOMAS WRIGLEY.

Reminiscences of the great Chicago fire of 1871 were brought to THE TRIBUNE office yesterday by Thomas Wrigley, president of the Thomas Wrigley company, manufacturers of railroad ticket printing machines at 504 South Sherman street.

During the fire THE TRIBUNE plant was wiped out. In an old barn on the west side Mr. Wrigley had a printing press which he had purchased as junk and had repaired, going "broke" doing it. This press, sold to Joseph Medill for $2,000 a day after the big blaze, enabled THE TRIBUNE to continue publication. THE TRIBUNE missed just one day's issue.

Mr. Wrigley still has copies of the papers printed on the old machine.

HARD COAL MEN ACCEPT WILSON WAGE PROGRAM

Washington, D. C., June 1.—Anthracite miners and operators formally announced today acceptance of President Wilson's offer for the appointment of a commission to decide their wage controversy.

The announcement, which was made after the first conference of miners and operators with Secretary of Labor Wilson since the Wilkes-Barre meeting of the miners, expressed approval of President Wilson's plan.

Secretary Wilson will notify the president at once of the action of the joint conference and the appointment of an anthracite coal commission is expected to follow in a few days.

CATHOLIC RULERS MAY VISIT ITALY'S KING, POPE SAYS

Still Claims Holy See's Temporal Power.

ROME, June 1.—An encyclical document was published today announcing an arrangement whereby Catholic sovereigns will be permitted by the pope to come to Rome to visit the king of Italy. This paper is considered one of the most important that has appeared since the fall of the temporal power, but does not in any way relinquish the holy see's claim to temporal power.

Indeed, it is only surpassed in importance by that issued by Pope Pius X. giving Catholics permission to vote in political elections in Italy and serve as deputies in parliament.

Prior to that the watchword was "neither electors nor elected," and in the general elections it was the custom of Catholics to send their ballot papers to the pope as a sign of loyalty.

Internationally Important.

The present document is of international importance, while the other was merely of the national character.

The former document forbidding them to visit Rome had momentous consequences. Emperor Francis Joseph of Austria, despite the alliance with Italy, never returned the visit King Humbert and Queen Margherita paid him at Vienna in 1881, because the king of Italy insisted that the visit take place at the capital of United Italy, to which Francis Joseph refused to accede.

This incident contributed to becloud the Austro-Italian relations, which became strained to the extent of a menace of war between these two partners in the triple alliance. Germany is credited with having intervened to avert this.

Overthrow Threatened.

King Carlos of Portugal, brother-in-law of King Humbert, started on a visit to the latter at Rome on one occasion, but was stopped at Paris by the threat that if he continued his journey the clericals of Portugal were ready to join with the republicans in his overthrow. King Humbert, indignant over this incident, thereupon broke off diplomatic relations with Portugal.

Count Romanones, the Spanish premier, during the peace conference at Paris began negotiations with Premier Orlando of Italy, and the papal undersecretary of state for the arranging of a visit of King Alfonso to Rome, contemporaneously with the king of Belgium, who, through Cardinal Mercier, had expressed a desire to visit the Italian sovereign in his capital.

These efforts resulted in the encyclical issued today, and the king of Spain is expected to be the first to take advantage of the papal concession.

CARSON PIRIE SCOTT & Co

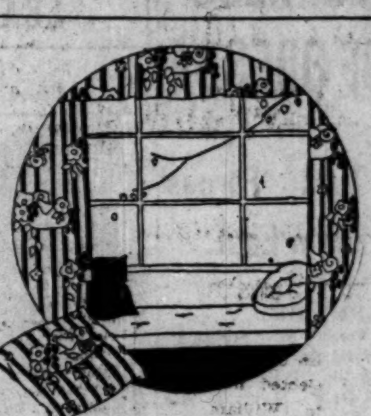

Sale of Imported Cretonnes

Specially Priced $2.25 Yard

High-grade cretonnes of both English and French productions are to be had in these most unusually interesting assortments.

Color Combinations Give Wide Variety for Selection

In fact, practically any scheme in color decoration may be followed out. Many of these cretonnes have hand-blocked patterns. They are of excellent qualities and unusual at $2.25 yard.

Sectional Panel Laces

They are in several new, attractive patterns that resemble very closely the laces of foreign manufacture. These give a most satisfactory window treatment, for as many sections may be purchased as any individual window requires.

They Are in the Net Bobbinet Weave

All of the panels measure 9 inches in width and they are made in continuous sections.

Specially Priced $1.25 Section

Figured Madras Curtains, $3.75 Pair

In the cream color only, these madras curtains are in several desired attractive patterns. They have double borders and are of qualities that will wear and wash excellently. Priced specially, $3.75 pair.

Novelty Net Curtains, $7.50 Pair

They are in varied pattern assortments—some have plain centers, others have allover floral designs, and many are in filet lace effects. Most all of them are in ivory color and have double band edges, trimmed with lace. Priced specially at $7.50 pair.

Sixth Floor, North.

A Gift Set of PYREX WARE for the June Bride

BOTH a practical and beautiful gift and one which will have a most constant appreciation because of its daily utility.

The Pyrex gift set consists of *eleven* practical pieces of Pyrex ovenware.

Pie Plate — *Covered Casserole*
Bread Pan or Loafcake Pan — *Round and Oval Baking Dishes*
Six Individual Baking Dishes

The above are furnished in either plain or with beautiful *engraved* design and are packed in an attractive gift box.

Price for plain set $ 6.00
Price for engraved set 12.00

Pyrex ware is also carried in open stock

We are showing a few hand decorated wooden ware novelties—suggestions for shower and wooden wedding gifts.

Household Utilities Department Entire Third Floor.

Burley & Company
HOUSEHOLD UTILITIES
Seven North Wabash Avenue

Rothschilds

State, Jackson, Van Buren Sts.

A $20,000 Sale of the famous Kayser Marvelfit Union Suits for Women

At Last July Prices—

Sales like this make women our best friends. Kayser Marvelfit Union Suits are known the world over for their finenesss of fabric, perfection of workmanship and design—and these three include true service. Remember, these are last July prices.

Main Floor.

$1.50

Women's Marvelfit Cotton Union Suits, pure white and pink, fine rib, bodice or low neck, sleeveless style, tight cuff knee, at $1.50

Extra sizes, $1.75

$2.00

Women's Marvelfit Cotton Union Suits. Pure white or pink, light weight, fine rib or Swiss rib, low neck, no sleeves, band top or bodice top, chemise or tight cuff knee, $2.00

Extra sizes, $2.25

$3.00

Women's Marvelfit Lisle Thread Union Suits, pure white and pink, light weight, fine rib or Swiss rib, low neck, no sleeves, band top or bodice top, chemise or tight cuff knee, $3.00

Extra sizes, $3.25

$4.00

Women's Marvelfit Mercerized Union Suits, made of the finest lustrous silk lisle yarns, white and pink, fine rib or elastic Swiss rib, low neck, no sleeves, band top or bodice style, tight cuff knee, $4.00

Extra sizes, $4.50

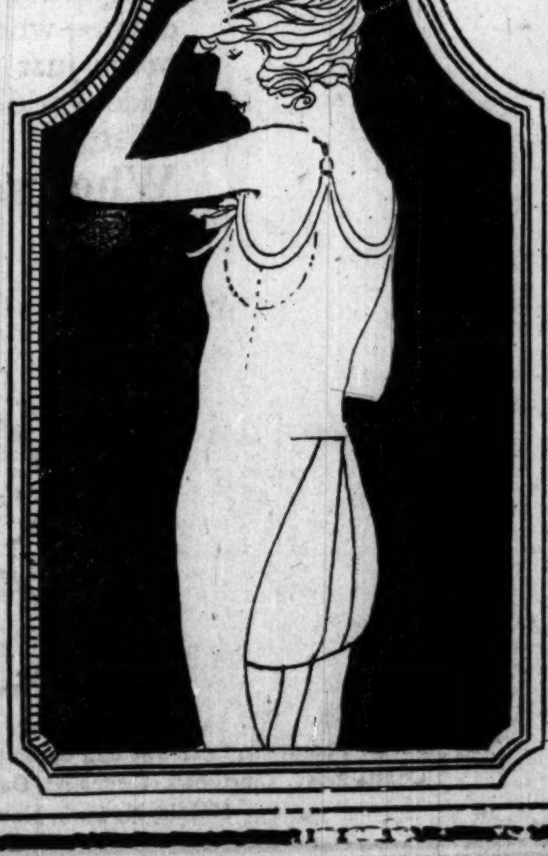

Main Floor.

Golf shoes

EVERYBODY wants spikes or hobs in his golf shoes, but everybody wants them just a little different from everybody else. That's why we don't put them in until you say how. These golf shoes of waterproofed leather are $14

Golf oxfords, $13.

Maurice L Rothschild

Money cheerfully refunded — *Southwest corner Jackson and State* — Chicago Minneapolis St. Paul

Attention, More Production

We are in position to handle a little more work in our Machine Shop, as follows—

PLANING, LATHE WORK, GRINDING, PUNCH PRESS WORK, SHAPER WORK and MILLING

We can build good sized machines of any variety, from your blue prints, and can obtain quick delivery on castings of all descriptions. Correspondence Solicited.

ACME TAG COMPANY

2840-48 Fremont Ave., So., MINNEAPOLIS, MINN.

Advertise in The Tribune. Subscribe for The Tribune.

UKRAINE ARMY DRIVING REDS OUT OF ODESSA

Bolshevik - Turk Forces Near Union in East.

BY LARRY RUE.
[Chicago Tribune Foreign News Service.]
[By Special Cable.]
[Copyright: 1920: By the Tribune Company.]

CONSTANTINOPLE, May 31, via London, June 1.—The Eighth bolshevik army is evacuating Odessa following pressure by the independent Ukrainian army.

The Russian reds are making progress, however, in Persia and are bombarding Enzeli.

It was reported in London a few days ago that Enzeli had been captured by the Reds from the British.

Turk-Red Junction Near.

The Georgian delegation reports Gen. Levandosky, commanding 40,000 Russian Reds, is occupying Azerbaidjan, demobilizing the local armies and proving bolshevism in that territory is more than local, as formerly announced. Union of the Russians and Turk forces, the latter now being near Kars, is looked for soon in that territory. Gen. Levandosky, however, announces the protest of the Armenians.

Bolshevik uprisings were suppressed in Alexandropol, Kars, Deligan, Norabatzian, and Kazay, Americans making an inspection tour of those places report.

The Armenians so far have been successfully fighting the Reds, who were occupying Azerbaidjan. Tiflis is quiet, but a revolt is expected any time. Fifteen thousand Georgians, with modern equipment, including airplanes, are holding their own against 40,000 Russian Reds, part of which are trying to force their way from Azerbaidjan.

Kemal Urges Moslem Unity.

Mustapha Kemal at Angora issued a manifesto similar to that of the Damascus Arabic government urging the Moslems to unite against foreign occupation. The manifesto expatiates on the glories of fighting for Islam. It also declares the westerners are trying to steal the Mohammedan countries.

Mustapha Kemal also pledges his loyalty to the sultan in another manifesto.

A delayed report says the French and British united to punish the bandits of Tyre and Sidon, killing 300 of them. This is expected to have the effect of lessening war enthusiasm at Damascus.

ROOT SAILS TO AID IN BUILDING LEAGUE COURT

New York, June 1.—Elihu Root, American member of the organizing committee of the permanent court of international justice of the league of nations, sailed for England today on the Nieuw Amsterdam to attend the first meeting of the committee in London two weeks hence.

ELIHU ROOT.
[Photo: Und. & Und.]

A dispatch from Washington says Mr. Root goes without credentials of any kind from his government.. Since the United States is not a party to the treaty of Versailles it can have no official representative on the commission. Mr. Root was invited by the allies to become a member of the commission because of his long continued efforts toward the organization of an international tribunal.

Waukegan Rioting Laid to Prank of Boy, 10

The prank of a 10-year-old negro boy precipitated rioting at Waukegan Monday night, it was disclosed yesterday. It was George Taylor, 209 Belvidere street, and his 12-year-old sister Jennie who hurled the stones that broke the windshield of the automobile in which Lieut. A. F. Blasier, of Great Lakes, and his wife were riding. Mrs. Blasier was cut by the broken glass. The riot followed this episode.

The boy will be tried before the Juvenile court on Saturday and a request will be made that he be committed to St. Charles.

The six marines arrested as rioters have been released.

"The reports of the trouble were exaggerated," said Commander M. M. Frucht, executive officer at Great Lakes.

POST SET SELF ABOVE CONGRESS, PALMER CHARGES

Washington, D. C., June 1.—Attorney General Palmer, replying today before the house rules committee to criticisms leveled at his department by Louis F. Post, assistant secretary of labor, declared Post had set himself above congress and the law in the handling of deportation cases.

The attorney general asserted Post's entire official career had been marked by a friendliness toward radicals which had done much toward encouraging the growth and development of their program.

He further charged that Post had proceeded on his personal view that the deportation law is wrong, had defied the rules of evidence as laid down by the courts, had shown favors to violators of the law and their attorneys, had refused "common courtesy" to the department of justice, and had, "in order to distract public attention from his obvious failure to perform his own duty, showered upon the department of justice a mass of charges of misconduct.

Palmer was before the committee, which is inquiring into the official conduct of Post, nearly five hours and then did not complete his statement.

Railways Get 15 Years to Repay U.S.$300,000,000

Washington, D. C., June 1.—Agreement on the $436,000,000 annual sundry civil appropriation bill was reached today by senate and house conferees. Senate provisions amending the transportation act so as to extend from five to fifteen years the period in which railroads would be allowed to repay loans from the $300,000,000 revolving fund for equipment were retained.

Double Your Garden Space, Cut H. C. L., Poole's Plea

Chicago should double its garden acreage this year if it would take a short cut to lower living costs, according to City Food Director Russell J. Poole. He has begun an investigation of the cost of garden stuff.

BILL TO RAISE POSTMEN'S PAY BEFORE HOUSE

Washington, D. C., June 1.—A bill providing for the general salary increases of postal employés, recommended by the joint congressional commission, was reported out today by the house postoffice committee. Chairman Steenerson said effort would be made to pass the bill before adjournment.

PAY RAISES INADEQUATE.

Declaring the recommendations of the joint commission on postal salaries was entirely inadequate, Pierce Butler, president of the Postal Clerks' union, announced yesterday that postal employés would immediately launch a campaign in congress to provide increases acceptable to the men.

"What the postoffice workers are asking for," he said, "is an increase that will cover the depreciation of the buying power of the dollar. We want the coöperation of the people of Chicago in writing letters to their congressmen, asking for fair wages."

Municipal Court Collects $7,900,000 Claims in Year

Municipal Judge George B. Holmes in an address before members of the Electric club of Chicago yesterday told of the formation of the Municipal court and how it functions. According to the judge, $7,900,000 was collected last year by the Municipal court in civil cases. This amount represents more than that collected by the Illinois courts combined and more than three times the amount credited to the courts of Cook county. He advocated the creation of a farm colony for mental defectives.

Dunning Regains Three of Six Escaped Patients

Three of six escaped patients of the Chicago state hospital for the insane at Dunning have been returned to the institution, according to an announcement last night by Dr. Edward Foley, assistant superintendent. He said the institution is so crowded—3,200 patients being there—that fifty will be transferred Saturday to an asylum at East Moline.

need form letters? —phone ATLAS

FRANKLIN 5640

OUR LETTERS, typed by our own special process, cannot be detected from individual typewritten letters.

Try us!

Consult us about Mailing Lists, Addressing, and Complete Mail Service.

We can best serve your needs.

ATLAS LETTER SERVICE, INC.
HUNTER BUILDING
337 W. Madison St., Chicago.

CARSON PIRIE SCOTT & CO

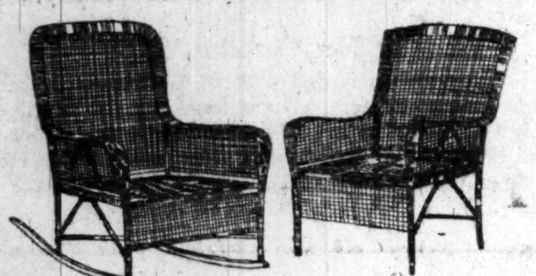

Imported Cane Furniture
Specially Priced at $15

Several newly arrived shipments of our own importation are in this specially planned selling of Chinese cane furniture, desirable for porches, living-rooms and summer cottages.

The durable metal-joint construction and surprisingly light weight (an unusual feature in porch furniture) make these chairs and rockers much in demand. The pricing is notably low.

Chairs and rockers in the two comfortable styles sketched. In the cool-looking natural cane color. Choice of either, $15.

Sixth Floor, North.

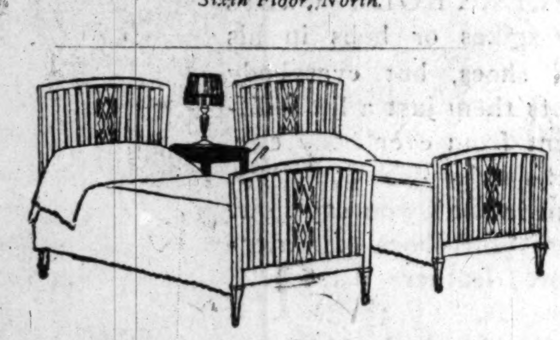

Steel Beds in Wood Finishes
Are Priced at $55

Fine steel beds are these, that combine all the decorative color value of natural wood finishes and period designs with the sturdy strength of their steel construction.

These are in twin bed sizes, in brown, mahogany, walnut and old ivory finishes.

Height at the head is 48 inches, at the foot, 33 inches. Priced $55 each.

Felt Mattresses, Special at $20

Resilient felt mattresses, covered with striped ticking of an excellent quality, carefully tufted and with roll edges firmly stitched.

The full bed size mattress weighs 45 pounds, smaller sizes of proportionate weights. Very exceptional at $20 each.

Feather Pillows, $6 Pair

These are in the much-liked 21 x 27-inch size, filled with selected mixed duck, turkey and goose feathers, with the coverings of durable art ticking. Specially featured at $6 the pair.

Seventh Floor, South.

Where Food Tastes Best, and *Is* Best

Home and Thompson's

Will you ever forget the meals that mother used to cook? No other cook in all the world—except perhaps "the wife"—could begin to equal her. Remember those melt-in-your-mouth, flaky pies, crammed full of sugary, juicy peaches; those thin, spicy cookies; those marvelous home-made cakes of all sizes, shades and shapes, but always tasty and toothsome; those brown, crisp, tender doughnuts; those rich, palate-tickling puddings—whew! but weren't those meals at home just the best things in the whole wide world?

But where do you eat when you're away from home? Do you grab the first thing you can lay your hands on at the first place you come to, and then wish you'd gone somewhere else? Or do you pay unheard-of-prices for a dab of this or a pinch of that brought to you on a silver platter? When you can't eat at home, the only thing to do is to choose a restaurant where you *know* you'll get pure, wholesome food. If you've been brought up on real milk, pure cream, fresh butter, eggs, fruits, meats, and desserts—foods that make you glad you're alive—there's just one thing for you to do.

When you can't eat at home, look for the nearest *Pure Food Sign*

Thompson's

The John R. Thompson Co. owns and operates over 100 Pure Food Restaurants in Chicago, St. Louis, New York, Atlanta, Aurora, Baltimore, Birmingham, Bloomington, Buffalo, Chattanooga, Cincinnati, Cleveland, Dallas, Danville, Decatur, Detroit, Erie, Flint, Grand Rapids, Houston, Indianapolis, Kansas City, Louisville, Memphis, Milwaukee, Mobile, Newark, New Orleans, Norfolk, Peoria, Philadelphia, Pittsburgh, Providence, Quincy, Saginaw, Springfield and Terre Haute

POLISH TACTICS OPEN RED LINE FOR BIG DRIVE

Pilsudski Grabs Vantage Points and Rushes Men.

BY COL. HENRY J. REILLY.
[Chicago Tribune Foreign News Service.]
[By Special Cable.]
[Copyright: 1920: By the Tribune Company.]

BERLIN, June 1.—Being convinced the bolsheviki intended to conduct a real offensive once it was possible to concentrate their best troops, which had crushed Denikine, the Poles decided to attack before the movement was completed.

During the Denikine offensive there was a small number of bolshevik troops on the Polish front. However, struggling through the winter and organizing and building up an army prevented the Poles from taking advantage of the situation. From the middle of February it gradually became evident the bolsheviki intended to attack because they were reinforcing the front at the rate of ten divisions monthly.

Sign of Handicap.

Comparing ten divisions monthly with the numerous divisions frequently moved in ten days on the western front is the best proof of the bolshevik lack of communications. The fact that the majority of the troops against Denikine arrived on the Polish front only after the fall of Kiev is the best prrof that the bolshevik March offensive started prematurely to take advantage of the German Communist uprisings, which the Kapp revolt caused in March, instead of as originally planned in May. In addition the opportunity the situation offered to inflict a serious defeat on the bolshevik army and to disperse its concentrations was the necessity of obtaining a better defensive line against future attacks.

The line held offered no natural obstacle south of Bobrisk. Also the Pripet marshes split it. This marsh, plus lack of lateral rail communication, made a better position desirable. The Dnieper line offered a natural defense. Also, once obtained, it completely reversed the question of lateral rail communication because the north and south railway line through Moyhow Zitomir, Mozryz, and Witebsk, then in the hands of the bolsheviki, changed to Polish hands south of the Beresina.

Reds' New Handicap.

Then the nearest bolshevik lateral rail communciation was seventy-five miles in their rear. This meant an advance of seventy-five to 100 miles over 380 miles of front. North of Prevet and twelve miles northeast of Mozryz is the railway junction, Kalenkowize, where the north-south railway line crosses the Pinsk-Moscow line.

It was decided to capture this junction as a preliminary to the general movement for reasons, first, of cutting the enemies' lateral rail communications; second, freeing troops needed for subsequent operations by giving the left flank in this sector better protection by an increase of the front along the Beresina; third, giving the south Pripet front facing the southeast as a jumping off place for the left flank in the new offensive. This operation was successfully completed by Gen. Szeptyski's troops, who captured Mozryz and Kalenwowize.

The plan for the advance was named the Joseph plan, in honor of Marshal Pilsudski. The essential idea was to use three armies. The center one was to break through the enemies' line, advancing straight on Zitomir. Then its left flank was to turn to the north

Plan to Cut Retreat.

Simultaneously, the left of the Polish army, advancing south and southeast, was to drive the enemy onto the same railway line, while the cavalry cut his eastward line of retreat. In the same manner the center army's right wing after a break through was to turn southward, while the right army, after holding the first two days, was to go forward, cutting the line of the enemy's southward retreating troops.

For thorough success the plan depended upon surprise and speed. Final preparation covered the period of a few weeks. All Polish frontiers were closed and every precaution taken to insure secrecy. Troops were brought from all parts of Poland, because they were needed, and also it was desired to have the three parts of Poland in the first large national offensive.

For example, the plan successfully demanded that the Polish system of railways move one complete division from Dwinsk to Novgorod-Wolynski in three days. The last week's preparations necessitated 8,000 train movements of troops and material. The principal preparatory movement necessary on the front was the changing of the Third army after the capture of Kalenwowize from a position facing east north of Pripet to a concentrated position south of the Pripet and facing southeast in readiness to strike a blow towards the Kovel-Kief railway.

Marshal Pilsudski took personal command of this army. South of this army was the Second army, Gen. Listorski commanding.

RUSSIA'S FLUCTUATING BATTLE

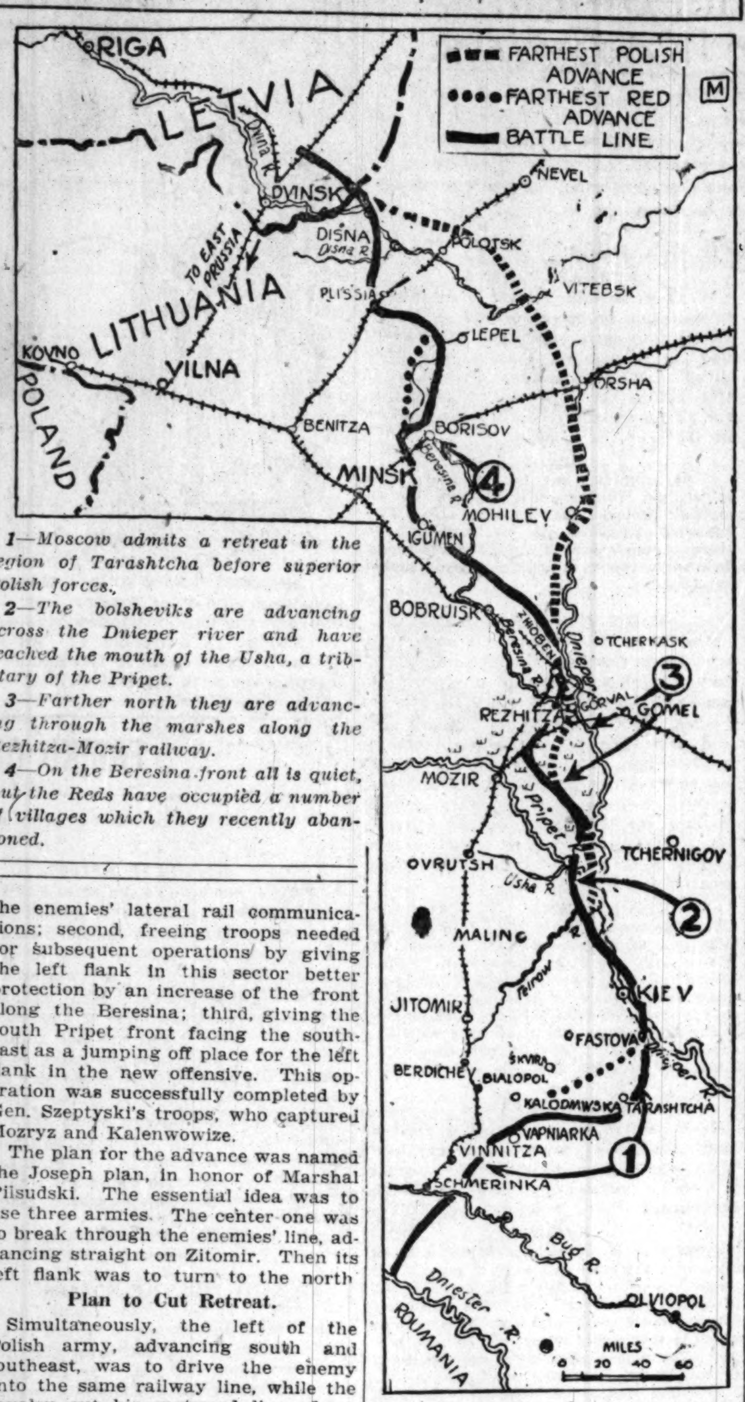

1—Moscow admits a retreat in the region of Tarashtcha before superior Polish forces.

2—The bolsheviks are advancing across the Dnieper river and have reached the mouth of the Usha, a tributary of the Pripet.

3—Farther north they are advancing through the marshes along the Rezhitza-Mozir railway.

4—On the Beresina front all is quiet, but the Reds have occupied a number of villages which they recently abandoned.

POLES REPULSE REDS' OFFENSIVE BEGUN MAY 14

Warsaw Official Report Claims Victory.

WARSAW, June 1.—"The great bolshevik offensive, which was begun May 14 with strong forces between the Dvina and Pripet rivers, has been completely stopped," says an official communication issued today.

"The principal attacks of the soviet army were directed on one side along the Polotsk, Mebokie, Melodechno railroad, and on the other eastward by the Beresina in the direction of Minsk. The objective of the attacks, according to intercepted orders, was the occupation of the Molodechno-Minsk railroad for May 25.

Victory in the Ukraine.

"In the Ukraine the attacks of the Budienny army in the direction of the Krystynowa-Lipowrecz railroad, lasting several days, were repelled and the enemy compelled to beat a retreat. In the Wolodarki region a squadron of the 1st lancers heroically charged a battery in operation. The squadron lost two officers and fifteen men.

"At Wolodarki a charge of one of our squadrons threw back the enemy cavalry, inflicting heavy losses. Influenced by these attacks, a brigade of cavalry of the Budienny army came over to us with its horses.

"In the fighting now going on between the Dniester and the Dnieper a detachment of infantry composed of forty men defended itself against a thousand cavalry, inflicting severe losses. At Pliskow a post which refused to surrender was killed to the last man."

Reds Claim Partial Success.

LONDON, June 1.—Russian bolshevik forces fighting against the Poles and Ukrainians in the Tarashtcha region, south of Kiev, have retired to new positions after "fighting with superior enemy forces," says yesterday's official statement from Moscow.

Several villages in the neighborhood of Molodechno, northwest of Minsk, which were abandoned by the soviet troops on Saturday, have been reoccupied after heavy fighting, the statement says. In this sector the battle continues.

In the Zhlotsin-Mozir district, in the center of the active front, fighting continues near the railroad running west from Rezhitza, and is favorable to the bolsheviki, the statement declares.

In the direction of Sventsiany, near the mouth of the river Usha, the bolshevik troops occupied the village of Koshiany and a number of hamlets south of that village.

Greeks Occupy Railroad Line.

CONSTANTINOPLE, May 29.—Three divisions of Greek troops are occupying the Dedeagatch-Adrianople line, and another division is expected to land at Rodosto shortly. Dispatches from Adrianople report that there is much uneasiness there, where Turks and Bulgarians apparently are preparing to resist the entry of the Greeks.

The French administration in Turkish Thrace has been well received by all classes of the population, including the Greeks, who are said to be begging the French not to leave.

The Turkish troops are concentrated chiefly in the vicinity of Lule Burgas, on the railroad between Constantinople and Adrianople, and westward along the railway line for a distance of thirty miles.

Col. Jafar Tayar and other leaders of the opposition to the Greeks are continuing their agitation for offering resistance.

Bracelet Watches
From Imports to Consumer

For good service we recommend the watch illustrated; a good quality 15-jeweled movement, with cushion-shaped case, hand engraved, gold filled with **solid gold back.**

Price $22.00

Another good watch is one the same shape, but size smaller, with engine-turned or engraved 14k solid gold case, at $45.00.

Importer to consumer saves the middleman's profits.

The House of Pearls

LEBOLT & COMPANY

CHICAGO HOUSE 101 S. State Street — NEW YORK HOUSE 534 Fifth Avenue

The HALLMARK Store

Deposit Your Savings On or Before June 5th

Much has been said and written concerning the necessity of creating a Surplus Fund against the day of need

This is a good time to make the start, for all savings deposited in our bank on or before June 5th will earn 3% interest, dating from June 1st

You may open an account here as low as one dollar.

Capital and Surplus
$15,000,000.00

Our Savings Department is open Saturdays until 8 P. M.

STRENGTH SUCCESS
The Sign of Service

ILLINOIS TRUST & SAVINGS BANK
La Salle at Jackson—Chicago

Dr. Pinkston's Foot and Shoe Institution

For the Prevention, Correction and Relief of Foot Troubles

FEATURING

Dr. Pinkston's Wonderfully Easy Fitting Triple Combination Last Shoes, Oxfords and Pumps for Every Foot and for All Occasions. Sizes Two to Twelve, Widths Six A Narrow to Triple E Wide

This Oxford in finest quality black kid skin leather Specially Priced at $15.00

Extra charge for sizes over 8½

Never before has any one made an oxford or pump that positively would not slip at the heel or bulge at the side. Foot troubles too numerous to mention are caused by shoes being too large in the heel and instep.

Dr. Pinkston's combination last shoes are better than the standard shoes because they are TWO WIDTHS NARROWER IN THE HEEL, ONE WIDTH NARROWER IN THE ARCH, AND TWO WIDTHS WIDER THROUGH THE BALL OF THE FOOT than any shoe that has ever been made. The narrow heel PREVENTS THE SHOE FROM SLIPPING UP AND DOWN. The narrow instep KEEPS THE FOOT FROM SLIDING FORWARD. The broad ball gives PERFECT FREEDOM OF THE TOES. The entire comfort and grace of walking depend entirely upon the proper articulation of the ball of the foot.

40 other styles to choose from, priced at $12.00, $15.00, $18.00, $20.00 and $25.00.

They Fit When All Others Fail

MANUFACTURED AND SOLD EXCLUSIVELY BY

HENRY J. PINKSTON, D. C. O.

Recognized Authority on Feet and Shoes

108 North State Street, Fourth Floor, Stewart Building, Northwest Corner of State and Washington, Opposite Field's

Measure Chart on Request

Another Great Sale

Silk Shirts

$8.65

The Maker Was Forced to Unload At a Great Price Concession to Us

YOU will be amazed at the unusual value offered in this great event. A maker of high grade Silk Shirts, being in need of ready money, turned to us and offered us 100 dozen at a surprisingly low price. We now pass the advantage on to you.

When you see them you will immediately recognize these Shirts as former values at $10.50, $12 and $13.50. You also will appreciate them for their excellent quality of silk and superb workmanship. Here you will find Broadcloths, Crepes de Chine and Jersey Silks.

The Early Purchaser Will Have the Advantage

Now In Progress—
Chicago's Greatest Clothing Sale
Society Brand Clothes
$37 $47 $57

THE HUB
Henry C. Lytton & Sons
State and Jackson—on N. E. Corner

The Roamer

is the kind of an oxford you have always wanted but seldom found.

Stylish, durable, comfortable. To try it is to buy it.

DR·A·REED
Cushion Shoe Co.
13 EAST ADAMS STREET

John Ebberts Shoe Co. Makers of Women's

"FIRST FOR THIRST"

BUCK

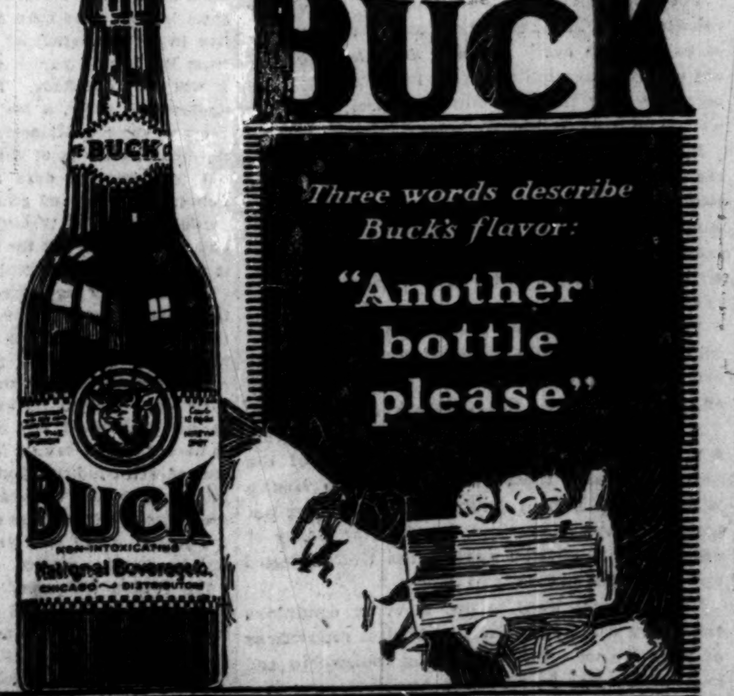

Three words describe Buck's flavor:

"Another bottle please"

Order from your Dealer, or call Canal 1044
National Beverage Company, Chicago, 1926 W. 18th St.

Subscribe for The Tribune. Advertise in The Tribune.

Chicago Tribune.
THE WORLD'S GREATEST NEWSPAPER

FOUNDED JUNE 10, 1847.

ENTERED AS SECOND CLASS MATTER, JUNE 3, 1908, AT THE POSTOFFICE AT CHICAGO, ILL., UNDER ACT OF MARCH 3, 1879.

All unsolicited articles, manuscripts, letters, and pictures sent to The Tribune are sent at the owner's risk, and The Tribune company expressly repudiates any liability or responsibility for their safe custody or return.

WEDNESDAY, JUNE 2, 1920.

"Our Country! In her intercourse with foreign nations may she always be in the right; but our country, right or wrong."
—Stephen Decatur.

THE TRIBUNE'S PLATFORM FOR CHICAGO

1—Lessen the Smoke Horror.
2—Create a Modern Traction System.
3—Modernize the Water Department.
4—Build Wide Roads Into the Country.
5—Develop All Railroad Terminals.
6—Push the Chicago Plan.

PRESIDENTS AND PRIMARIES.

When, with all the women voting, there are 40,000,000 voters in the United States to choose between a dozen candidates for the nomination for presidency, it will be an expensive thing for any one candidate to carry his campaign to them.

After the nominations are made the political organizations gather the funds and manage the spending, and generally they avoid shocking the citizenship. A citizen who wants to be president and who must build up his organization and do his own spending is in a leaky boat.

If he owns a newspaper or string of newspapers and devotes his own space to himself, he may be able to keep his mantle white, but if he does not own newspapers and spends money for space in another man's newspaper to advertise himself, he is engaged in an assault on the republic.

If a man makes a lot of money but has not become widely known, he might, in his candidacy, be a valuable man, but he could not get any votes unless he promoted himself, and promotion costs money. If he took his own money for that purpose, or if friends contributed for him, he would be damned by the process which made him known.

If the primary system is to continue in the selection of presidential candidates, promotion of candidacies must either be direct or indirect. Mr. Bryan might prepare himself for a candidacy by doing fifteen years of Chautauqua time. He would cover the country, deal with the electorate and become known, making his living all the time. Mr. Armour might make himself well enough known through a brand of ham or a line in lard.

A Carnegie might scatter libraries and get votes. A general might win a war and gain the presidency. A man might so devote himself to the public good in increasingly widening fields until his name shone all over the country, but as the number of voters is increased the difficulty of getting information to them increases.

If the means of campaigning are limited the primary is limited. A caste is established to the extent that only men of a particular class may be candidates for the presidency—men whose occupations have brought them national publicity. The publicity need not illustrate great virtues. It may be merely publicity. As between a popular and nationally known corn doctor and an unknown genius, the people would take the corn doctor because they knew him.

If there is an objection to using the direct primary to its full extent, we probably shall swing back to the bosses. A few boss ridden conventions turn public opinion to the direct primaries. A few primaries in which campaigns are vigorously pushed will turn opinion back to the convention.

This much is clear, anyway—the more "popular" government is the more expensive it will be. To effectively educate 40,000,000 voters on your own merits is going to cost in future not $2,000,000 but more nearly $40,000,000. Votes always have been considered cheap at a dollar apiece.

JAPANESE IN MEXICO.

The Fall committee in the senate, which has been investigating Mexican conditions nearly a year, has reported and the significance of the report concerns the relations of Mexico and Japan. The relations of Mexico to the United States are sad, astonishing and absurd, but the relations of Mexicans and Japanese are portentous.

American failure to act wisely and sensibly with Mexico has been Japan's opportunity to act. If the United States had done whatever any rational nation would have done with such a neighbor as Mexico, Japan would not look there for a field of action.

The Fall committee says that it is reliably reported that Japanese liners arrive at the port of Salina Cruz every ten days and that Japanese are entering through that port in increasing numbers and that they practically control commerce on the isthmus of Tehuantepec.

Many Americans are greatly concerned because the Japanese are taking Chinese and Siberian territory and acquiring power where friction with Americans would be least probable. Few Americans are at all concerned because Japanese are acquiring a foothold where friction with Americans is almost unescapable.

Wherever Americans and Japanese come into contact the racial differences bring friction. There are substantial differences and they are not easily adjusted. We offend the Japanese. They hurt us.

Mexicans and Japanese evidently do not conflict. The shrewdness and the courage of the Japanese enable them to penetrate into Mexico without trouble when Americans find nothing but trouble. There is, further, the Mexican policy of developing an alliance against the United States and that turns naturally to Japan.

The Japanese want to live in better conditions than they can live under the natural restrictions of their islands. They are going somewhere and everywhere they go they find Americans opposing them—except in Mexico where Americans pay no attention to them.

We neglect the territory across our border and are interested only in territory across the sea. We may continue to neglect this until the Japanese have great interests in Mexico, vital interests there for which they will fight.

Then we may discover that our issue with Japan is one which concerns us, not Chinese, Coreans, or Siberians, one which we cannot avoid, one in which Japan will not yield and one for which we must go to war.

WHEN MERCY IS MERCILESS.

It is not a pleasant thing to see a man hanged. It is not a pleasant thing to sentence a man to be hanged. The taking of human life, even to protect the lives of others, is a solemn task, as it is a grave responsibility. Even the recommendation of such action is not to be made lightly. THE TRIBUNE recognizes these facts. It is their very gravity which makes necessary an equal recognition of related facts.

When a man kills a fellow man, any thought of mercy comes too late to save the victim. But properly directed mercy may prevent the making of more victims. In commercial murder particularly—as that of Enright, Coleman, Kikulski, and Reckas—afterthoughts of mercy should be directed not to the slayer or the slain but to society. If one man can be murdered for profit and the slayer freed, another man can be so murdered and the slayer freed. Carried out to its logical conclusion, this means that any man can be murdered with reasonable assurance of safety. It is to prevent such a logical conclusion that society undertakes the unpleasant task of hanging the killers. If murderers are hanged, commercial killing will cease. If they are acquitted, killing will flourish until few are safe.

Mercy to murderers is merciless to society. We believe that of the two—murderers and society—the latter has the greater right to mercy and protection.

Sixteen defendants come to trial this week on charges of murder. The juries which try the cases will have a hard task and a heavy responsibility. If they seek to temper justice with mercy, let us hope that the mercy be shown to society rather than to those found guilty.

AN INSULT TO POSTAL EMPLOYES—AND THE PUBLIC.

The pinch penny policy of the joint congressional commission, revealed in its recommendation of an increase of $150 to $250 annual pay for postal clerks and letter carriers, is an insult to the workers and to the public which depends upon them for a vital service.

Loyalty receives a slap in the face. As if that were not enough, the victims are told that it is not a slap but a pat on the back. After fifteen months of patient waiting for the committee to return its recommendations the postal employés are told that increased salaries amounting to $33,000,000 a year have been advised. Apparently their intelligence is rated so low by the commission that it does not believe a carrier twenty-one years in service can figure the $33,000,000 down to a matter of only 29 cents a day for himself.

Twenty-nine cents a day—one pound of sugar—to lure a man with a family into the postal service and keep him there. It cannot be done and it will not be done. The service has been disintegrating for months. It will continue to disintegrate, at a cost to business far exceeding the $33,000,000 sop thrown out to the employés.

Perhaps there will be no strike, but the wholesale resignations which have shaken the service for the last year will increase by geometrical progression. The intelligence of the employés is not so low as the congressional commission would have us believe. They have been loyal because they took pride in the service and enjoyed their work, but when it is proved to them in this conclusive manner that patience is no longer a virtue they will quit their jobs and become day laborers if necessary to support their families. Mail will continue to go to Alaska by freight as it has done for more than a year. It will continue to pile up in local offices through the errors of inefficient substitutes for efficient veterans in the service. It will continue to cost millions in delay to save thousands in salaries.

And when business men fail to receive their important letters on time or to circulate their business literature effectively, they may thank the joint congressional committee for the loss and annoyance.

Editorial of the Day

THE MOUNTAIN CODE IN CHICAGO.

[Grand Rapids Herald.]

In the old feudal days of Kentucky the man who was right got "justice" if he was quickest with his rifle and surest in aim. Today we look back upon those days with a thankfulness that the world has advanced and that law and order now prevail. But have we really advanced? The Kentucky mountain feudal laws were peculiar to a district. The mountains are now law-abiding lands, but what of our large cities?

Yesterday news came of another murder of a Chicago "labor leader." This man, John Kikulski, head of a stockyards labor organization, charged in his dying statement that two other officials of the union were responsible for the crime. Chicago makes no great fuss about the murder, because Chicago knows that the Kentucky mountain code still lives in the second city of the United States.

There is law in Chicago just as there was law in the mountains. But the feudists of the second city respect law no more than did the mountaineers. They live in an extra-judicial atmosphere. They neither trust the law to punish their enemies nor fear that it will overtake them. The killing of Colisimo, the underworld leader, a few days ago was another evidence of the mountaineers' code. It extends not only through the ranks of the lower trade organizations but deep into the dark arteries of the underworld. Police may come and go over the beats of the stockyards district and through the vicinity of Colisimo's underworld café, but the only law these people know is the law of the smoking pistol and the quick draw.

The Kentucky mountaineers maintained a law unto themselves because they found by experience that they were stronger than federal or state law; that they could successfully resist federal and state authorities and that they could more speedily administer their own vengeful justice within the mountain fastnesses than could the recognized courts. For the same reason Chicago's feudists maintain their system of extra-judicial justice. Actual experience has taught them that they can resist the law; that they are a greater force than either police or courts; that the loaded pistol achieves quicker justice than the district attorney's office.

The feudist system of the mountains ended when the Kentuckians learned that federal and state laws were superior in force to their mountain law. Chicago's feudists also will disappear as a class when the police and courts prove that they are more powerful than underworld gangs and labor clans.

NOT OVER 40,000.

Chicago expects at least 40,000 visitors to attend the Republican convention, not counting the candidates. Counting them, the figures have not yet been estimated.—Cleveland Plain Dealer.

THE GOOD OLD DAYS.

How restful were those old days of war!—Washington Post.

A LINE O' TYPE OR TWO

How to the Line, let the quips fall where they may.

PHILOSOPHY FOR FISH.

I.

Gather ye minnows while ye may,
Old Time his net is plying.
The very fish that swims to-day
Tomorrow may be frying.

II.

Materialist as is the carp,
Fish sometimes think him rather sharp;
So tough his muddy browsings make him,
The gods above are loath to take him.

III.

Preparing for a higher sphere,
The pollywog looks dull and queer,
But some day, fishes, this poor cuss
Will have it over all of us. PAN.

MR. HENNING reports that President Wilson was in excellent humor. Probably he told both of his Indian stories.

BA-A-A-A!

Sir: Every well organized Academy should have an official goat, upon whom, as upon the long-suffering proof-reader, should be laid the sins of his fellows. My nomination is Baboo Ram, now at the University of Chicago. SPENCER.

SPEAKING of proof-readers, one of them was recalling yesterday that in the good old days of Editor Medill, an unfortunate comma-chaser was cast into outer darkness for making one word of "Pontet Canet."

STOCK IS LOOKING GOOD.

[From the Plainville, Kan., Times.]

Mr. and Mrs. Earl Stock spent Saturday and Sunday visiting the former's parents at Hays.

Stock of all kinds look good. They came off the wheat pasture in fine shape and now are on the grass.

Have a Little Water with It!

Sir: Tell that contrib who doubted the "down on one's knees" proposal to ship the hooch to Deacon Herb Thomas of South Hanson, Mass. The deacon, be it known, was ever long and lean, and it is easy to imagine that his lap was, as a seat, decidedly understuffed. But that was the favorite and poetical perch of his sweetheart, so who can blame her for first padding the way with the eider-stuffed sofa pillow that Uncle Bill had brought home from the centennial? In any case, says the deacon, such was the setting when he popped. Down on his knees? Yes, and on his lap and lower weskit—and as fine a black suit as ever searsroebucked out of a catalog, I swan. Say when. POM SAT.

CHEVROLET Wins Race; No Fatalities."—Headline.

How disappointing!

SPEAKING OF CONRAD—

Sir: All this talk about Joseph Conrad reminds me of what Hugh Walpole told me* about him. Conrad, as you and I know, speaks English so brokenly that it often is difficult to understand him, yet Walpole says the man can interrupt a conversation to dictate a chapter in a new story, and speak with the purest English intonation. Walpole believes the man possesses a dual personality. And speaking of Walpole, as I was, and still am, for that matter, reminds me that one morning last winter, in a Pullman washroom, I saw him wash his face and hands after donning shirt and collar, and then by some legerdemain place his cravat within his big fold collar, adjusting the knot, all unmindful of the admiring cloak and suit trade. W. S.

*Across the footlights at a free lecture in Burlington, Ia.

NOW that someone has broached the subject of Conrad, we will let you in on a trick of his far-famed style. It is to work the reader up to a feverish expectation and then fail to deliver the goods. You look for something terrific to happen, and instead you get a soul-state. Whenever anything does happen, it is never so important as he has led you to expect.

Back to the Farm.

[From the Loz Onglaze Times.]

Personal—To my many friends, mistreated, cursed and $460 taken from me for a loan of only $100, obtained to buy a man transportation. I am starting east for Goshen, Ind., on Friday next to face the profiteer, on foot, in automobiles, by rail, anyway I can. Call at 610 Bryson bldg. and wish me Godspeed on my journey. Elder brother.

WILLIAM KELLAWAY.

THAT TROLLOP NICOTINE.

Sir: Those who call the goddess Nicotine an evil jade doubtless point particularly to A. Hussey Tobacco Company of Chicago. W. S.

"'WE were thrown out because of the hue of our skin,' cried Hibbler."—Convention note.

A hue and cry, as 'twere.

Cook's Dash for the Pole.

Sir: The animals of Yellowstone Park, never molested, are quite tame, particularly some of the bears, which came up to the hotels and camps to feast off the table leavings. A special train of sleepers and diner, carrying tourists, arrived at the park and was sidetracked, while members of the party made the trip through. The second cook on the diner, a lanky colored boy, was an ardent fisherman, and never missed an opportunity to drop a line. Daybreak found him at the edge of a trout stream. The fish were so voracious that he had to hide behind a tree to bait his hook. The first fish had just been landed when a crackling noise in the bushes attracted the cook's attention, and he saw a large bear emerge from the thicket and amble toward him. Suddenly the bear rose, but more suddenly the fisherman left that vicinity, and broke all records for the hundred yard dash. A short distance away there was a camp of school teachers, and the sleeping tent was directly in the path of the terrified cook. Entering the tent, he collided with the center pole, and, keeping on, carried the pole out on his shoulder, pulling down the canvas on the dressing pedagogues. OLD TIMER.

OLD readers may smile reminiscently, and new ones will be tickled to learn, that J. F. Bales & Son are dealers in hay in Circleville, O.

GOT RID OF THE CAT.

[From the Panguitch, Utah, Progress.]

Otho Sevy has been very ill but is improving. Puss has been removed and his appendix may be removed in June.

STILL, THAT'S A GOOD MANY PAGES.

Sir: As I was somewhat handicapped by being bedridden, four patrons of the Springfield Library beat me to E. F. Benson's "Up and Down," 333 pages. No one troubled to use the paper cutter after p. 171. Do you imagine this gem in chapter five had anything to do with it?

"And if in process of time we did not rally from staggering blows, we should all of us at an early age lie prone on our backs, squealing, till death mercifully put an end to our troubles." SHERM.

"BORN, to Mr. and Mrs. C. B. Morgan and wife . . ."—Oskaloosa Herald.

Morganatic, would you say?

Not Too Refined.

[From the El Paso Herald.]

Wanted—By refined, but healthy, couple, furnished bungalow apartment in desirable section of city.

THE Worst Advertising Agency is in San Francisco. "Truth in advertising," did you murmur?

IN WHICH THE GOVERNOR OF GEORGIA CLEAVES AN INFINITIVE TO THE CHINE.

[Appreciation of young Horace Wade.]

My Dear Horace: I have just learned, with a great deal of pleasure, of the fact that you are to soon have published a book, etc.

HANDY & BLAND are funeral directors in Des Moines. A hard team to beat, eh?

"JACK SPRATT COULD EAT NO FAT."

[From the Boston Globe.]

John McLean, 30, clerk, 130 West Brookline street, and Fatima Allen, 33, clerk, 38 Upton street.

RUSSIA'S deficit for 1920 will be so large that it is estimated in bushels.

AS for the fly, swat it! B. L. T.

How to Keep Well. *By Dr. W. A. Evans.*

Questions pertinent to hygiene, sanitation, and prevention of disease, if matters of general interest, will be answered in this column. Where space will not permit, or the subject is not suitable, letters will be personally answered, subject to proper limitation, and where a stamped, addressed envelope is inclosed. Dr. Evans will not make diagnosis or prescribe for individual diseases. Requests for such service cannot be answered.

[Copyright: 1920: By Dr. W. A. Evans.]

PROTECTING THE EYES.

THE majority opinion is that cataract results from exposure of the eyes to great heat or some part of the light ray, or both.

There may be other causes, but this is the explanation of the unusual prevalence of cataract among glass blowers.

Berry gives a table of temperatures of metal in certain processes. The melters and the open hearth steel pourers work near things that have temperatures of 2,800. These processes are comparatively cool. At the other end of the list is carbon arc welding with a temperature of 6,450. Oxyacetylene welding requires only 4,350, a nice cool process in comparison. Large electric heating furnaces develop temperatures of 6,000.

Added to the need of protecting the eyes against this great heat is the necessity of shielding the eye against the light. There is possibility of harm from the ultra-violet waves and the infra-reds, as well as the visible part of the light ray. Men working at any of these trades must wear goggles if their vision is to last.

As a rule, there is no great difficulty in getting welders and furnace men to wear them, but glass blowers are less careful. The difficulty is in getting them to wear the right kind.

The frames should be heavy enough to be firm, made of heat insulated material and easily cleaned. The principal difficulty is in getting the right kind and color of glass. Dark blue, smoke, and red glasses are not proper. Cobalt blue, popular as a goggle glass, is not meritorious, according to Berry in the Medical Review of Reviews.

Coblentz and Emerson in Technologic Paper No. 93, United States bureau of standards, give the result of tests to determine which are the best colors for goggles used for these purposes. They rate them best as follows: Gold plates, 99; sage green and bluish green, 95; black glasses, 60 to 80, and greenish yellow, 60.

Crookes advises sage green glasses. He makes a sage green which is highly indorsed. Others which are approved of are grayish green, amber, and a range of colors from yellowish to a somewhat bluish green. The bureau of standards has determined very scientifically just what glasses are proper and what are not. Their standards are available to manufacturers, labor unions, and individual employers.

If the opinion as to the cause of cataract is correct and men will follow the advice given, we should not have any increase in cataract, in spite of the increase in high temperature and bright light welding and cutting.

There is much more cataract in India than in any other part of the world. Perhaps the heat and bright light are factors. This may be a justification of the use of colored glasses. However, if we are to use colored glasses, we should select the colors on a scientific basis rather than the hit or miss method now in vogue.

PROBABLY SAFE.

W. C. F. writes: "After being treated by injection of neo-salvarsan and salvarsan (one each respectively) four years ago, is it possible that a patient is cured? A Wassermann test showed negative before the injection of salvarsan, and a Wassermann recently taken showed no trace of the disease."

REPLY.

If no symptoms can be found and if a spinal fluid Wassermann is negative it is altogether probable that you are safe. Two salvarsan injections are not sufficient to effect a cure. Probably you took mercury or other treatment in addition, as you should have done.

HAVE EXAMINATION.

Mrs. W. G. W. writes: "I have been a sufferer from bronchial asthma (at least I think that is what it is) for the last couple of years. I do not seem to be troubled very much unless I take a cold and then I have a very severe spell—in fact so awfully bad that nothing relieves my breathing but a hypodermic. I have had two very severe spells in the last month, so you can see that any information you could give me leading to the cure of same would be greatly appreciated."

REPLY.

You are susceptible to some form of bacteria just as some people are poisoned by salmon and others by strawberries. Physicians can test for susceptibility and vaccinate against the offending substances. The next time you have a spell have your sputum cultured and have skin tests made with the organisms found. This a physician with laboratory facilities available can do.

NETTLE RASH.

G. B. M. writes: "Is nettle rash a skin or blood disorder? Is it curable? If so, why will my physician not discuss it with me instead of classifying it with blackheads, liver splotches, etc.?"

REPLY.

Nettle rash is neither a skin nor a blood disease, in the sense you have in mind. The proper name for nettle rash is urticaria. It results from some kind of a poisoning. The substance responsible may be something which is thoroughly wholesome to most people. The person affected is sensitive to it at least on the occasion when it poisons him. The nerves and blood vessels of the skin are the structures principally affected. Some people class urticaria among the neuralgias. It is curable. An acute attack is relieved by soothing local applications and the internal use of purgatives. If the attack follows quickly after eating the offending food the use of an emetic helps. To prevent attacks discover the cause by skin tests. Then either avoid the cause or lessen the sensitiveness to it by vaccination.

RADIO ACTIVE PAD.

Mrs. A. B. writes: "A firm of this city is advertising a radio active pad for enlarged tonsils and adenoids. What is your opinion of the radium treatment? The pad is to be worn around the throat."

REPLY.

Radium pads do not contain enough radium or radium emanation to do any good, even where radium is indicated. Radium is a powerful substance, capable of doing great good where indicated and great harm where not indicated.

THE FRIEND OF THE SOLDIER

APPLICATION FOR REINSTATEMENT OF WAR RISK YEARLY RENEWABLE TERM INSURANCE.

Certificate No................ Date................................, 19........

My full name is..

(First name.) (Middle name.) (Last name.)

I hereby apply for the reinstatement of $.............. insurance granted to me under the provisions of the War Risk Insurance Act, now lapsed or canceled for nonpayment of premium, and I do hereby certify that I am now, to the best of my knowledge and belief, in as good health as I was at the date of my discharge or at the expiration of the grace period whichever is the later date.

....
(Signature of applicant.)

Witness..

Address of applicant..........................

Address of witness...........................

Rank and organization of applicant at date of application for this insurance:

Date discharged...............................

Last month for which premium was paid.................

....

(Rank.) (Organization.)

Amount inclosed...............................

REINSTATE YOUR WAR RISK TERM INSURANCE.

During the war credited to the state of Illinois war insurance to the amount of $2,560,000,000 on the lives of its men who entered the United States service. The records of the war risk insurance bureau show that $1,920,000,000 has been dropped. This means that $1,920,000,000 has practically been lost to this state. The reason for this is believed to be because the ex-service men have not known the rulings governing the carrying of their war term insurance. Many do not know that they have a chance to take up this insurance again.

The government insurance is cheaper than that offered by private companies. The government insurance bureau is insuring men who would not be accepted in other insurance companies. The government has made the most liberal provisions under which an ex-service man may reinstate his term insurance and convert it into a permanent policy.

Regardless of how long a service man's insurance has lapsed or been canceled and regardless of how long he has been discharged from the service, a special ruling permits him to reinstate it at any time before July 1, 1920, upon application and payment of only two monthly premiums on the amount of insurance he wishes to reinstate, together with a satisfactory statement that he is in as good health as at the date of his discharge or at the expiration of the grace period on his insurance, whichever is the later date, and must so state on the application.

Instead of paying all premiums in arrears he needs only to pay two monthly premiums with the application. This may be on term insurance at the rate he was paying while in the service, or he may convert his insurance at the same time he reinstates it, in which case he would pay one month's premium on the term insurance for the amount retained and one month's premium on the converted policy he selects.

If a man has been discharged less than three months and wishes to reinstate his insurance he may do so without a written application as to his state of health and by paying the two months' premium.

It is not necessary to convert the insurance to a permanent policy at the same time reinstatement is made, although many men prefer to do so. All checks, drafts, and money orders should be made payable to the United States treasurer, and together with the application for reinstatement should be mailed to the insurance section, bureau of war risk insurance, Washington, D. C.

To enable the bureau to give prompt attention to any letters about insurance the following points of information should be mentioned in each letter: Full name and complete home address; rank, rating, or grade at the time the original application for insurance was made; army or navy organization at the time of original application for insurance; army serial number, if in the army; date of discharge; and, most important, the number of the insurance certificate or government life policy if known.

For many men July 1, 1920, will mark the expiration of their reinstatement period. The blank printed above is an authentic copy of the government reinstatement blank, often referred to as form 742. It should be filled out and mailed to the war risk bureau in Washington.

Chicago men are fortunate in having access to the local branch office of the war risk insurance bureau, located in the Stock Exchange building. A cashier at that office can take care of any premium payments.

LEGION NOTES

The place of meeting for the informal dance and "bunco party" to be given by Sig-Yeo post, No. 267, tomorrow evening, has been changed from the Khaki and Blue club to the Aviation club, twenty-first floor, 139 North Clark street.

The chairman of the state athletic board announces that there will be a meeting of the athletic officers of all posts in Cook and Lake counties tomorrow evening at state headquarters in the Conway building. Golf, tennis, and rifle teams will be discussed and final arrangements made for the water meet.

An entertainment and consolidation meeting of Hatfield, McCluskey and Marquette posts with the Englewood post was held last evening at the G. A. R. hall, 6236 Princeton avenue.

The Kane county central committee of the American Legion is perfecting plans for a great Fourth of July celebration to be held in St. Charles on July 5.

No attention will be given to anonymous letters. To insure a personal reply inclose a stamped, addressed envelope.

THE MATTER EXPLAINED

[From London Punch (Copyright).]

Mistress: "At 2 o'clock this morning, Mary, we were wakened by knocking, and your master went down and found it was a policeman, who told him the pantry window was open."

Mary: "O, 'e did, did 'e? 'Ad 'e red 'air? I'll larn 'im to go 'ammerin' at decent people's doors in the middle of the night just because I wouldn't go to the pictures with 'im last Friday. Imperence!"

FRIEND OF THE PEOPLE

Letters for this department must be signed with names and addresses of the writers.

NO COMMUNITY SPIRIT.

Chicago, June 1.—[To the Friend of the People.]—Would ask you to please call attention to the proper authorities regarding the back yard at 2900 to 2906 Cottage Grove avenue. All winter the restaurant and bakery in this building have thrown their garbage and ashes in the yard. With warm weather coming the health of the tenants is going to be endangered. Already sickening odors are coming from this dumping place. There are about fifteen wagon loads of this rubbish in this yard, and none has been removed since last fall. C. F. J. L.

A notice was served on owner and tenants to remove accumulation of garbage, ashes, and refuse from rear yard.

JOHN DILL ROBERTSON,
Commissioner of Health.

A CASE FOR THE MOVIES.

Chicago, June 1.—[To the Legal Friend of the People.]—Man was divorced in the year of 1911 by Indiana wife. He had lived in Illinois one year. In the same year man remarried in Indiana a woman who had lived in Indiana her entire life. Came to Illinois to live. Was marriage legal in the state of Illinois? C. E. G.

If the divorce was secured on a ground recognized in the Illinois law, and at the time of the remarriage the man resided in this state and intended to return here to live, the remarriage would be invalid here.

TRIBUNE LAW DEPARTMENT.

ALL LOOSE MATERIAL.

Chicago, May 31.—[To the Legal Friend of the People.]—One of my tenants moved April 30 and took different nickel plated bathroom fixtures with him, broke one window, and some electric light fixtures are missing.

I wrote him through my lawyer to replace everything, but he did not pay any attention to his letters.

Is there any way to get my rights without having large expense, or could I make him pay for unnecessary expense? R. K.

Proceed as you have commenced. Sue if necessary.

TRIBUNE LAW DEPARTMENT.

LAWLER AVENUE.

Chicago, June 1.—[To the Friend of the People.]—Please advise whether Lawler avenue, between North avenue and Hirsch street, will be paved this season. P. J. V. B.

In reply to inquiry, it is hardly likely that Lawler avenue, between North avenue and Hirsch street, will be paved this season.

Owing to a recent Supreme court decision it will be necessary to hold a new public hearing on the proposed improvement. The property owners will be notified as soon as we are ready to hold the new hearing.

EDWARD J. GLACKIN,
Secretary, Board of Local Improvements.

THESE YOUNG LOOKING ADULTS!

Chicago, May 31.—[To the Legal Friend of the People.]—I have noticed a number of automobiles and delivery trucks in the city driven by young boys. Sometimes these boys are alone, and sometimes accompanied by an older person. Will you kindly advise me as to what the present law is in regard to motor vehicles driven by minors, and whose duty it is to see that it is enforced? G. B.

By an ordinance passed Dec. 11, 1911, minors under 16 are prohibited from operating motor vehicles. Minors between 16 and 18 may operate if accompanied by an adult. It is the duty of the police to enforce the ordinance.

TRIBUNE LAW DEPARTMENT.

WHAT TO DO?

Chicago, June 1.—[To the Legal Friend of the People.]—Would it be right to apply for a divorce and who should I go to for information? I had an ad in THE TRIBUNE for three days and found my wife had run away with a married man. She left two children. She took quite a bit of property and all my money. Please tell me what I should do. My wife is only 22 and the man is 40. W. J. K.

You are entitled to divorce on ground of adultery, if you can prove the facts. The action to be taken with regard to the money depends on how it came into her possession.

You can talk the matter over with one of the assistants on duty at the Court of Domestic Relations in the city hall.

TRIBUNE LAW DEPARTMENT.

VOICE OF THE PEOPLE

As but limited space can be given letters in this department, writers must confine themselves to 200 or 300 words. Unless they give their full names and addresses, their letters will not be considered. No manuscript will be returned unless the writer sends postage for that purpose.

DISTURBING SLUMBERS—

Chicago, May 28.—[Editor of The Tribune.]—Our worthy senior senator from Illinois has seen fit to take exception to the proposed "bonus bill" about to be reported from committee, and calls it "a mercenary degradation of an unsullied patriotism." That makes a nice oratorical phrase, but one could with equal facility coin a high sounding phrase to express an unfavorable opinion on even the most praiseworthy thing. It is all in the point of view.

The American Legion, at its national convention in Minneapolis last year, was reluctant to and did not take a stand for adjusted compensation for ex-service men, but only did so when our congressional representatives of Senator Sherman's type refused to be guided by a just and patriotic sentiment to do the right thing for those who served and saved the country in time of danger and saved for the credit of our country billions of dollars by ending the war when they did.

Wonder if the senator ever studied over the many and various items of war cost and their relation to each other; and does he know the relative percentage of that cost which went for soldiers' pay? No soldier or sailor is seeking to share in the plunder of war contracts, the scandal in the aircraft board, or the hundred and one other sources of pillage.

It is true that there is not enough gold in the mints and mines of our country to compensate properly for the sacrifices offered on the altar of patriotism. If that were the idea or the basis on which we were to settle, every right thinking patriotic citizen should be against a bonus. But where is the equality of obligation and responsibility that allows one individual to stay at home in safety at $12 a day while his neighbor goes to the front to save his country at $1 a day? THOMAS P. GRANT.

OF THE BONUS BILL.

Chicago, May 29.—[Editor of The Tribune.]—As an ardent Republican and a member of the American Legion, I blush with indignation and shame to think that certain mercenary politicians of the Republican party have, at the solicitation of certain unrepresentative leaders of the American Legion, sought to compromise the honor and self respect of the men who have willingly and unselfishly performed a duty which was nothing more than that which every able bodied man rightfully owes his country, and to accomplish this end by proposing a raid upon what is now a badly depleted federal treasury.

The men whose bare feet left blood stains in the snows of Valley Forge, the men who suffered the severe hardships of four long years of terrible civil war, nor the French or Belgian veterans who suffered the anguish of hell while we debated entry into the late conflict, none of these ever demanded or received any such charitable graft.

Now it is proposed to loot the national treasury and divide the spoils with 4,000,000 able bodied men who so recently composed the best paid, the best clothed, the best fed, and the most democratic army and navy the world has ever produced. To the men who have been maimed and disabled by the war the country owes the best of care and favorable treatment within its ample power to provide. To all other veterans the nation owes only the honest opportunity to earn an honorable existence.

There can be no doubt that the profiteer is a detestable parasite who has treacherously preyed upon the resources of our country in its hour of peril. However, it is never justifiable to condone one wrong because of another, and the soldier has no more right to plunder the government than have the thieving profiteers. RALPH M. DUNN.

A FINAL BLOW AT DONALD.

Chicago, May 28.—[Editor of The Tribune.]—I have noticed during the last week some correspondence in your column under the signature of Donald Davidson. Not being in accord with the sentiments expressed by this individual and being the only person in the telephone book of the same name, I would consider it a favor if you would kindly publish this letter so that any of my acquaintances who may have read this article will not be under the impression that I was the writer.

I am an American citizen, have an American wife and an American baby, and do not care to have my name connected in any way with your correspondent's article.

Incidentally, my namesake ought to be deported. DONALD W. DAVIDSON.

"KEEP OUT OF ARMENIA."

PARIS, May 14.—[Editor of The Tribune.]—I have just returned from Asia Minor after fourteen months' service with the Near East Relief for the Armenians.

I have come into close contact with the English and the French over there. It is interesting to note how well you have summarized the Armenian situation. The fact is that our average American newspaper seems to know so little of the facts about Armenia. They scarcely comprehend the difficulties underlying the troublesome situation.

Most of it is propaganda and shamefully misrepresented by our missionaries and visitors. You have started to deal with the question and you seem to know your grounds. I sincerely hope you will continue to present your views. America must keep out of the Armenian trouble and if the truth about Armenia is made known the country will surely keep away. D. M. OLKAN.

ANOTHER BRICKBAT.

Stevens Point, Wis., May 30.—[Editor of The Tribune.]—The letter of Louise de Koven Bowen answers adequately the scurrilous effusion to which you lent the dignity (?) of the editorial page a few days ago. I wish to add that the writer of the editorial does not appreciate the fact that in trying to foment sex antagonism in the manner he does he after all only succeeds in casting reflections on his own moral character. THE TRIBUNE is lowering its standards in admitting to its most important department the effusions of such a person.

C. A. WEBB.

WILSON SALARY AND JUDGES' TOO ARE TAX EXEMPT

Supreme Bench Orders War Levy Returned.

Washington, D. C., June 1.—Provisions of the war revenue act requiring the president and federal judges to pay an income tax on their salaries were declared unconstitutional today by the Supreme court in a 7 to 2 decision.

Under the act the president paid on his salary of $75,000 a year approximately $16,000 in taxes. Revenues already collected under the invalid provisions will under the court's decision be refunded by the treasury.

The Supreme court's decision was on appeals by Federal District Judge Walter Evans of Louisville, Ky., from lower court decrees dismissing a suit brought by him to recover taxes involuntarily paid. He contended that the federal constitution prohibited "judges' salaries being diminished during continuance in office."

Private Income Taxable.

Justice Van Devanter, who rendered the majority opinion, held that the section of the revenue act violated constitutional provisions prohibiting the diminution of such salaries. Such a tax, he argued, could be gradually increased until the entire salary was taken. The majority opinion held, however, that a federal judge was not exempt from tax on his private income or on his property.

The clause of the constitution forbidding diminution of the federal judges' salaries is in article 3. Article 2 of the constitution says "the president shall . . . receive . . . compensation which shall neither be increased nor diminished during the period for which he shall have been elected."

The Supreme court today also refused to interfere with decisions of the North Dakota Supreme court declaring constitutional a series of state constitutional amendments and statutes to carry into effect an industrial program in North Dakota and permitting state bond issues to finance the enterprises.

The North Dakota Supreme court decision declared valid bond issues aggregating $17,000,000 authorized by the state legislature for financing a system of state owned grain elevators and flour mills, farm land mortgages, and a state owned bank.

Quaker Oats Suit Dismissed.

Government appeals in the federal anti-trust suit against the Quaker Oats company were dismissed today by the Supreme court on motion of the government. Dissolution of the company under the Sherman act had been asked by the government, but the company won in the lower court.

Hear Granite City Case Next Fall

The Supreme court ordered re-arguments next fall in appeals brought by the American Steel Foundries, involving the right of organized labor to engage in peaceful picketing and growing out of a strike at the company's plan at Granite City, Ill.

GREAT WELCOME FOR 12,000 MILE FLYERS IN TOKIO

Acclaim Italians with Flowers and Kisses.

TOKIO, June 1.—[By the Associated Press.]—Mastering a tempest that was raging in the Hankone mountains, forty miles southeast of the metropolis, the Italian aviators, Lieuts. Masiero and Ferrari, who arrived in Tokio yesterday, after a 12,000 mile flight from Rome, are credited with the longest airplane flight in history.

The aviators left Osaka at 10 o'clock yesterday morning and separated in the mountains, where they were buffeted by a hurricane of rain, wind, and thunder.

Greeted by 100,000 People.

Three Japanese aviators, looping above, marked the landing field here. Masiero landed first, and was deliriously acclaimed by the Japanese with flowers, flags, and kisses. He was carried off on the shoulders of the crowd while cinemas clicked his picture. Later he was presented with gifts from the city, army, and navy. The members of the cabinet, delegations from the army and navy and the Italian embassy and 100,000 spectators had gathered at the landing field.

Ferrari was lost in the storm and compelled to land, but resumed the flight shortly and arrived here undamaged. He also was tendered a tremendous reception and showered with flowers and gifts.

Hope to Visit America.

Masiero's elapsed flying time from Rome to Tokio was 93 hours 51 minutes, while Ferrari's was 94 hours 55 minutes.

Elaborate functions followed the arrival of the aviators. In an interview they said they were simply volunteers who had substituted for Gabriele D'Annunzio, the poet-aviator, and that they were happy to be the mediums of Italy's progress in air flights.

They suggested certain technical improvements of airplanes, but were convinced that an around the world flight would be easy. Aviation had been demonstrated as a practical science, they said.

Both expressed a hope to visit America.

PLANT FLOWERS 'neath your window

—and see how bright and cheerful the whole place becomes. Passers-by, too, will appreciate the touch of beauty.

Flowers improve a community, give added value to the premises, and, best of all, make this whole world a more beautiful place to live in.

Right Now Is Planting Time

Florists Have Many Varieties of Plants to Choose From—Prices Reasonable.

Make Chicago a City Beautiful—A Flower City

Whose Anniversary Comes in

Allied Florists' Ass'n.

1920		June				1920
		1	2		4	5
6	7	8		10	11	12
13	14		16	17	18	19
		22	23	24	25	26
27	28	29	30			

"Say it with Flowers"

AT 23 & 25 MADISON, EAST
THE COSTUME BOOTERY OF
O'Connor & Goldberg
O-G SHOES AND HOSIERY

O-G White Kid Pumps
With the Favored Two-Button Strap Effect
$15.00

Three Other Very Deserving O-G Footwear Fashions

O-G White Kid Pumps
—with a unique and fashionable cross strap effect. A smart, dressy pump for summer wear. **$15.50**

O-G White Linen Oxfords
—for walking wear—with white leather heels and soles—and of a particularly high grade of linen. **$10.00**

O-G White Linen Pumps
—with slim, graceful lines and dainty wood French heels. An O-G model of especial merit. **$9.00**

The Costume Bootery of
O'CONNOR & GOLDBERG

Special

To reduce the crowds during rush hours we will allow

a dollar discount

on all suit sales made before 10 A.M. Wednesday, Thursday and Friday mornings

WHEN R. H. Macy & Co., the big New York department store, announced a sale of all-wool suits for $29.50, three weeks ago, it is said that nearly 5,000 men besieged the store *the first day!*

Yet the suits were only "ready-mades."

What is going to happen down here at our wholesale plant Wednesday, when we offer a BETTER VALUE—*a made to special order, built to measure,* all-wool suit for $29.50!

Chicago men are surely as alert as the men of New York.

True, we're equipped for almost any size crowd that may come. Better equipped, indeed, than the Macy Company or any individual retail store.

For we have two massive buildings down here, twelve big floors, devoted exclusively to tailor shops and tailor-service.

But regardless of these ample facilities, we desire—for the comfort and convenience of everybody—to distribute the sales evenly throughout the day.

Eleven in the morning to three in the afternoon are rush hours. And Saturday is the rush day of all days. To relieve the pressure of these peak times, we offer a discount of one dollar on all sales made Wednesday, Thursday and Friday, before 10 A.M.

Come early, even if you have to take a little time away from your work.

Whether you are an employer or employee, merchant or mechanic, the savings offered down here this week will warrant you in getting up with the milkman—indeed, of taking an hour or two away from your work.

In fact, the saving of at least $25 per suit assured to every buyer by this sale, will not only pay you for your time, but for your taxi-fare down here, if you mind the short and easy three-block walk from the loop.

Every garment made to your order—Satisfaction guaranteed or your money back

Open at 7.30 A. M. today.
Other days 8.30 to 5.15.

Starting at 7:30 This Morning

Extraordinary Tailoring Sale!

Carloads of fine woolens delayed by freight tie-up, arriving too late for regular season's showing, offered at bare salvage prices

One hour before the opening of any other store in Chicago this morning we will lift the curtain on the greatest tailoring clearance in world's history.

Here's why:

A considerable portion of our finest woolens arrived this season from four to ten weeks late; some of it so late that it had to be excluded entirely from the regular season's selling.

Part of the blame belongs to the mills. And part to the nation-wide freight congestion.

But placing the blame doesn't move the goods. With new Fall stock due a few weeks hence, we must dispose of these tardy Spring deliveries. We must have the room they occupy—regardless of cost or loss.

So for the double purpose of effecting the necessary clearance in record time—and simultaneously dealing a real blow to high clothes prices—we have decided to offer the entire stock—regardless of its original cost—for

$29.50 & $39.50

All Pure Wool Suit or Overcoat to Your Measure
Regular $50, $60, $75 and $90 Custom Tailor Values

1—*Finest cassimeres, woolens and worsteds, finished and unfinished*
2—*Staples and fancies, all shades, patterns and textures.*
3—*Six-day schedule delivery service*
4—*Perfect fit—100% satisfaction—or money back*

Location: At the Wholesale Plant
731 SOUTH WELLS STREET
At Corner Polk Street One block south Harrison Street Depot.

15 minutes will save you $25 and more

THE ROYAL TAILORS
CHICAGO · NEW YORK

Open at 7.30 A. M. today.
Other days 8.30 to 5.15.

STORES 'HOLDING OUT' ON LUXURY TAX MUST PAY UP

U. S. Warns Merchants of Peril of Arrest.

Chicago dealers who have failed to pay the tax on men's and women's furnishings, rugs, carpets, and other articles selling at prices which bring them under the classification of luxuries, must settle with Uncle Sam, Collector of Internal Revenue Harry W. Mager announced last night. Back taxes due the government from this source run into many thousands of dollars, Mr. Mager said.

Letters have been sent to scores of dealers informing them warrants for their arrest, charging embezzlement of government funds, would be issued unless the luxury taxes were in the hands of revenue officials by Saturday night.

"Some of the dealers," Mr. Mager said, "have never paid the government a cent, although they have sold large amounts of goods on which they have collected the tax."

Visit Every Store.

Chief Field Agent Thomas O'Brien said his men would visit every establishment in Chicago where luxury taxes may have been collected. Women deputies will check up on dealers in women's furnishings and stores where the presence of a man would arouse suspicion.

Some of the articles on which a 10 per cent tax is assessed dby the government are men's shirts selling above $3 each, women's silk stockings selling above $2 per pair, umbrellas and sun shades costing more than $4 each. Rugs, carpets, picture frames, purses, portable lighting fixtures are among other articles subject to the tax.

Pay Your Income Tax.

More than 300,000 notices on the second payment of the 1919 income tax due June 15 have been mailed by clerks in the internal revenue department.

"Those who do not pay the tax by June 15 will be classed as delinquent," Mr. Mager said.

Belgian King and Queen Sail for Brazil Sept. 1

BRUSSELS, June 1.—King Albert and Queen Elizabeth of Belgium will sail for Brazil Sept. 1 on board the Brazilian dreadnought Sao Paulo.

TRAPPERS

Detectives Nab 12 Burglars in Month and Win Honors.

Detective Sergeants D. A. Gilbert (left) and W. H. Beehan.

Detective Sergeants W. H. Beehan and Daniel A. Gilbert of the burglary squad are credited with making the highest number of arrests and recovering the largest amount of stolen property during May. Detective Sergeants William Crot and Frank Johnson comprise the second highest team.

Lieut. John Loftus made the announcement last night in his monthly report to Chief of Police Garrity.

Beehan and Gilbert arrested twelve persons and recovered property valued at $12,050.

The total number of arrests made by the burglary squad during the month is 30; property recovered is valued at $37,357.

ILLINOISCOUNTIES GROW BACKWARD, CENSUS SHOWS

Washington, D. C., June 1.—Census returns for several Illinois counties were given out today, as follows:

ILLINOIS.

County—	Popu.	Inc.	Pct.
Brown	9,336	*1,061	10.2
Carroll	19,345	1,310	7.3
Calhoun	8,245	*365	4.2
Cumberland	12,858	*1,428	10.0
Effingham	19,572	*483	2.4
Henderson	9,770	46	0.5
Jasper	16,064	*2,093	11.5
Richland	14,044	*1,296	12.1
Woodford	19,154	*1,353	6.6

*Decrease.

SLAYS, JOY RIDES, DANCES 2 NIGHTS, TRAPS HIMSELF

Charles Cole, 22 years old farm hand, confessed yesterday to a coroner's jury at Crown Point, Ind., that he had slain his employer, Chris Tascher, owner of a farm two miles south of that city, on Saturday night.

He told how Mrs. Tascher and the children had gone on a visit to Kankakee, and of what happened between him and Tascher immediately before the shooting.

"I was smoking a cigaret," he said. "Tascher didn't like cigarets, whisky, or dancing. He spoke sharply to me.

"I asked for $15 and to borrow his auto to take my girl to a dance. He said I could take the car. Then he said I couldn't.

"I got a revolver and shot him, stuck the revolver in his hand, and went to the dance in his auto."

Cole said he danced all Saturday night with Mabel Batterman at Le Roy, Ind. He slept Sunday night in a Crown Point garage. Monday afternoon and evening he spent dancing with his sweetheart at Cedar Lake.

Late Monday night, on returning home, he sprawled over the body of Tascher. He fled screaming to the farm of a neighbor. For a while he stuck to his story that Tascher had committed suicide. But the strain was too great, he said, and he had to confess.

"Unloaded" Revolver Kills a Child at Play

The "unloaded" revolver took another life yesterday—that of Angelo Cannone, 7 years old, 1315 West Taylor street. He and Frank Onesto were playing. Onesto was the "doctor." Angelo said he would be the patient. He got his father's revolver and said: "Now I'll shoot myself and you fix me up." He pointed the gun at his heart and fired. But Frank couldn't "fix him up." Angelo died on the way to a hospital.

At the Blackstone Shop's Semi-Annual Clearance Sale

Dainty whimsical little

Dance Frocks

$65

formerly sold as high as $175

Blackstone Shop
628-630 South Michigan Boulevard

25% Reduction on Lingerie and Blouses

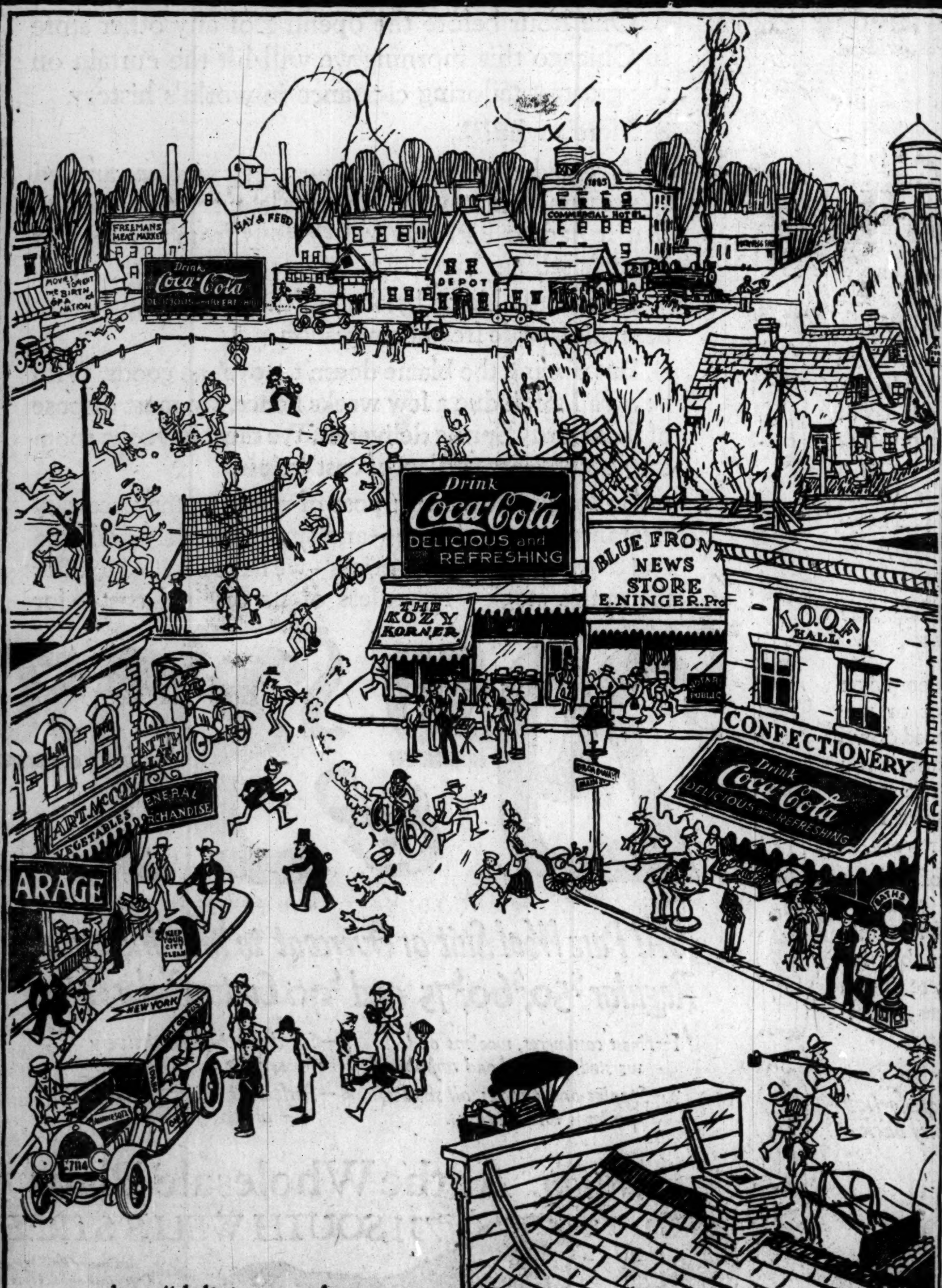

—when "delicious and refreshing" mean the most.

THE COCA-COLA COMPANY
ATLANTA, GA.

TEA

—a drink whose charm will never fail, whose graciousness will endure — if you rely on the unique quality inherent in the Savoy brand . . . .

A DRINK of delightful excellence—bracing and sustaining—a liquor of jewel-like clearness with a full-bodied flavor and spicy fragrance—such is a cup or glass of *Savoy* tea.

For Savoy tea is blended. Blended by an expert, who with infinite care selects the finest teas of the Orient, brews them in his testing cup, and with a life-gained understanding combines them in perfect proportions.

This is the reason Savoy tea always has those satisfying qualities which make tea a *man's* drink.

So, if you prefer, as many do, Savoy Orange Pekoe flavor, ask your grocer for a quarter, half, or full-pound container. The *economy* as well as the quality of it will delight you. You get about 400 cups from a pound. This is another reason your grocer invariably offers Savoy to careful buyers.

STEELE-WEDELES COMPANY, CHICAGO

● Fine Quality Food Products ●

The Mark of Savoy

SAVOY BRAND

For those whose preference runs to other kinds of tea, there is packed under the Savoy label, of uniform excellence, every variety of tea grown.

Valuable Savoy Cook Book, filled with unusual recipes, sent postpaid upon request.

Jaeger (PRONOUNCED YAY-GER) Woolware

100% PURE NATURAL WOOL

20 N. Mich. Ave
CHICAGO

Knitted Bathing Suits

When you choose a JAEGER knitted bathing suit you have the assurance that its smart lines are woven in, and because every fibre is wool and closely knitted this shapliness is retained, even after a season's hard wear.

There's an array of lovely color combinations to select from, to suit each individual taste. Of course they're sun-fast. Priced from $12.50 upward.

Choose from our catalog by mail, with perfect confidence.

Dr. Jaeger's Co.

Reg. U. S. Pat. Off

THE RICE PROCESS MILL WHITE

Has increased daylight in over 6000 plants

AT least one-half of the light utilized in interiors is received by reflection from ceilings and walls.

The reflecting power of ceilings and walls, however, depends to a great extent upon the *paint* with which they are covered. Actual tests show that Barreled Sunlight increases daylight 19 to 36%.

Barreled Sunlight — the Original Mill White—is made by a process which we control. *Its high gloss surface resists dirt and may be washed clean like white tile.* Used in more than 6000 plants. Applied by brush or spray method.

Write today for our booklet, "More Light."

U. S. GUTTA PERCHA PAINT CO.
Providence, R. I.

FOR THE HOME

There are rooms where white ceilings, walls and woodwork are peculiarly fitting, such as the kitchen, nursery and bathroom. Barreled Sunlight makes rooms bright, cheerful and sanitary. It is cheaper than enamel and easier to apply. Sold in gallons, half-gallons, quarts, pints and half-pints.

Warehouse stock in Chicago, U. S. Gutta Percha Paint Co.
W. F. Ayers, Selling Agent, 175 W. Jackson Blvd.
SOLD AT RETAIL BY
Stebbins Hardware Co., 15 W. Van Buren Street
John E. Rockafellow, 4321 Cottage Grove Avenue
Earl Bennethum, Laporte, Indiana
Milwaukee Distributors, Love & Roth, 864 Third Avenue

VILLA, PURSUED BY OBREGONISTS, CUTS RAIL LINES

Circle of Troops Closing on Bandit, Calles Says.

Washington, D. C., June 1.—Both rail and telegraph communication between Santa Rosalia and Jimenez have been cut, presumably by Francisco Villa, the state department was advised today by the American consul at Chihuahua City. The consul said that the train which left Chihuahua City for the south was obliged to return after reaching Santa Rosalia.

Villa and Federals Clash.

El Paso, Tex., June 1.—Defensas Sociales, the Chihuahua state troops under Gen. Ignacio Enriques, clashed with forces of Francisco Villa, the bandit, Monday, according to a telegram received today by Luis Montes de Oca, commercial agent for the de facto government of Mexico.

Villa Surrounded, Report.

Laredo, Tex., June 1.—El Porvenir of Monterey in yesterday's issue published a Mexico City dispatch quoting Gen. Calles as saying that "a circle of troops" is being placed around Francisco Villa in Chihuahua from "which he cannot escape."

The article said Villa had destroyed the entire railway line between Parral and Jimenez, Chihuahua, with the view of retarding pursuit by government troops.

Carranza's Son-in-Law Exiled.

Vera Cruz, June 1.—[By the Associated Press.]—Gen. Candido Aguilar, governor of Vera Cruz and son-in-law of the late President Carranza, has surrendered to the new government and will be allowed to leave the country.

Cantu Names Successor.

Calexico, Cal., June 1.—Baldomero A. Almada tonight was proclaimed governor of the northern district of Lower California by Esteban Cantu, who has held that office for nearly ten years. The proclamation was issued at Mexicali, just across the border from Calexico.

RECOGNIZED BY CHINA

[Chicago Tribune-New York Times Cable.]
[Copyright: 1920.]

Mexico City, via Galveston, Tex., June 1.—The Chinese government recognizes the De la Huerta government de jure. Fong Tsiang Wong, Chinese minister, delivered this morning, a note to the Mexican foreign office.

"Please communicate to the Mexican office at once that the Chinese government has decided to recognize immediately the new provisional government of his excellency, President Don Adolfo de la Huerta and present congratulations of the government of China."

TRIAL OF RUMELY AS "DUMMY" FOR GERMANY OPENS

New York, June 1.—Dr. Edward A. Rumely, at one time during the war owner of the New York Evening Mail, was placed on trial here today in Federal court charged with conspiring to violate the trading-with-the enemy act. S. Walter Kaufmann and Norvin R. Lindheim, attorneys, are co-defendants.

DR. EDWARD A. RUMELY.

The trio are charged with "preventing the United States from seizing and assuming control of the stock of the S. S. McClure Newspaper corporation." This corporation owned the Evening Mail and it is alleged that its stock was held by Rumely in behalf of the imperial German government.

BILL TO PROTECT AIRCRAFT MAY PASS CONGRESS

Washington, D. C., June 1.—[Special.]—Prospects for the bill to prohibit the dumping of foreign built airplanes into the United States brightened today when it became known that the ways and means committee has practically decided to make a favorable report on the measure now under consideration.

Chairman Fordney said tonight that he was for the measure and that it would be recommended with some modifications.

Maj. Gen. Charles T. Menoher, director of the air service, testifying before the committee today, championed the bill and declared that the upbuilding of an airplane industry in this country was of vital importance.

Naval Appropriation Bill Passed by the House

Washington, D. C., June 1.—The conference report on the $430,000,000 naval appropriation bill, including the legislative rider for a congressional commission to inspect Pacific coast naval bases, was adopted today and sent to the senate, where it will be called up tomorrow.

Tantuscans

A FLEXIBLE brim makes a straw hat ever so much more comfortable, that's why we had our Tantuscans made up that way. Try one on, you'll agree we were right. They're here in the very new tan shade and Tuscan braids. $6

Other straws, $4 to $50.

Maurice L Rothschild

Money cheerfully refunded — *Southwest corner Jackson and State* — Chicago Minneapolis St. Paul

Hartmann Wardrobe Trunks

for the June Bride

ON the wedding trip, all the lovely things which had been assembled with such infinite care for the trousseau will be kept in their original fresh condition—*unwrinkled*—provided they're packed in a Hartmann Wardrobe Trunk. The Padded Cushion Top—found in the Hartmann only—*absolutely guarantees it.*

HARTMANN TRADE-MARK

SUPERIOR in its many traveling conveniences—beautiful in design and strong of build, the Hartmann stands first in the choice of the experienced traveler. It should be the wardrobe trunk for *your* wedding trip. Featuring wardrobes at

$65 $75 $95

Other styles from $42.50 to $250

The Hartmann Trunk Co.

626 South Michigan Ave.
(Adjacent Blackstone Hotel)
119 North Wabash Ave.
(Opposite Marshall Field's)

This Great Sale of Society Brand Clothes is now in full swing

NEVER have you had an opportunity to buy some of the smartest styled Clothes made—at the prices shown below. Everybody knows *Society Brand Clothes* for their expert designing, superb fabrics and masterful workmanship.

Here's how it happened: Many of the finest woolens bought by *Society Brand* were delayed through freight congestions beyond the possibility of manufacture and distribution to outside merchants. They turned to us for quick disposal, offering us their finest Clothes—fresh from the tailor shops—at a surprising price concession. And here they are—priced down to their original costs.

$37	$47	$57
Regularly Retailed Up to $60	*Regularly Retailed Up to $75*	*Regularly Retailed Up to $90*

REMEMBER many Suits are being made up daily—just as long as the woolens lasts. When they're gone we will not be able to replace them at these prices. Also bear in mind that they're made up in the up-to-the-minute styles by one of the foremost manufacturers in the country. Every worth-while fabric and pattern in this great assortment, with sizes to fit every young man and man who cares.

Young Men's Sale—Second Floor **Men's Sale—Third Floor**

THE HUB

Henry C. Lytton & Sons

State and Jackson—on N. E. Corner

LABOR FINDS BIG "KICK-BACK" IN HIGH WAGE RATE

BY ARTHUR M. EVANS.

Restricted output kills the goose that lays the golden egg. The building trades of Chicago are beginning to discover it in a noticeable slackening of employment. Builders and workers awoke yesterday to the fact that during the last three or four weeks the following tendency has developed:

High wages plus diminished output by the worker have shot labor costs to a point where building activities are still being curtailed—months ago they were chopped in half and $100,000,000 of work was hung up.

Highest wage schedules in the country have brought outsiders trooping in. Labor supply has increased, while demand has diminished. Result, contractors report no shortage of common labor, while skilled workers are looking for jobs.

In turn this has served to increase the efficiency of the men; builders report carpenters, bricklayers, and plasterers are giving between 10 and 20 per cent more work for an hour's pay than three months ago. They are still behind the prewar gait.

High Wages Attract Outsiders.

The transportation breakdown has much to do with the breaking of the building labor shortage. In Detroit and other automobile centers thousands of men are out of work for lack of materials; in Cleveland 17,000 are idle; in the Pittsburgh district considerable unemployment is reported. The result has been to send a stream of labor into Chicago—the $1 an hour for building laborers looks as good to the man getting 65 cents in Detroit and 60 cents in Omaha and Minneapolis as it does to the man in Chicago. So they have been traveling in until there is a small glut in the building labor market. Then, too, many of the striking switchmen have been added to the labor reservoir.

The $1.25 rate for building craftsmen in Chicago is higher than almost anywhere else, Cleveland and Philadelphia being the only cities reported with such a rate. New York, which has been the pacemaker, pays only $1.12½ an hour, and most of the other cities from Detroit to Seattle pay $1 an hour.

Feel Competition for Jobs.

"The natural result," said one big builder yesterday, "is that Chicago workers by boosting their wages higher than anywhere else have attracted outside labor. Instead of having the advantage of a shortage of men, they are now beginning to feel competition for jobs.

"For two weeks now we have had no trouble in getting common building labor; there's plenty of it. And on my jobs every morning there is a group of carpenters and bricklayers on the sidewalk looking for the job of some other man. This competition, in turn, has taken up some of the slack, and the men are doing more work than a few months ago."

Oppose Restricted Output.

All advanced labor leaders hold that the theory of restricted output is a fallacy. Samuel Gompers says: "The idea of limiting production is a very pernicious one."

Even in England, where the theory was an accepted principle of trades unionism, it is being rapidly abandoned. High wages and high labor costs are two far different things. By producing more labor costs are reduced, the selling price of commodities is lowered, and high wages become real high wages because their purchasing power is increased. Union leaders with great unanimity declare there is no set restriction upon labor's output, but employers say it is there just the same.

Man Power Wasted.

"It can be seen," said one leading building contractor, "in the number of bricks laid per day. By a sort of common consent the men seem to agree that such and such an amount is a day's work. Higher wages and labor scarcity always mean lowered output per man. Increased labor supply, meaning competition for jobs, brings more normal production.

"Man power is wasted, too, not only by diminished efficiency but by jurisdictional disputes. Take scaffolds, for example. I have half a dozen men who for fifteen years have done nothing but build scaffolds. But if as a contractor I put up scaffolds for the roughing in work, the bricklayers refuse to use them because they were not put up by their own laborers.

"If the carpenters have built a scaffold the chances are the bricklayers and plasterers will kick up a fuss over using it. It all wastes time, labor, and material. The national board of awards has just sought to settle this by a finding that carpenters shall build certain scaffolds and laborers shall build certain other scaffolds used by bricklayers and plasterers. Where everybody uses them, both groups help build the scaffolds."

The slackening of employment is shown in figures given out yesterday by the Illinois employment bureau. They reflect a general tendency similar to that in the building trades. They are: In March for every 100 help wanted registrations there were seventy-seven applications for jobs. In April for every 100 jobs offered there were eighty-two seekers. In May for every 100 jobs filed there were eighty-six applicants.

"BIG 4" IMPERILS RAIL WORKERS' RAISE IN WAGES

Will the railway board make a temporary award to those classes of railway workers who admittedly are underpaid?

Will the award be made before the end of the week?

Members of the board declared yesterday the board itself didn't know.

It practically has been decided, it is said, to award an increase ranging from 20 to 30 per cent to the admittedly underpaid classes in railway employment. In some mysterious manner this tentative decision was conveyed to the brotherhood chiefs. Immediately there was a roar—"no melons cut unless we share them." The "Big Four" made it plain to the board that they would not tolerate any award in which they did not share, and "share first."

The indications are that there will be no award this week, unless the board decides either to defy the "Big Four" or include its members in an award of from 20 to 30 per cent increase.

U.S. Rubber Company Announces the MONOTWIN—a New Truck Tire

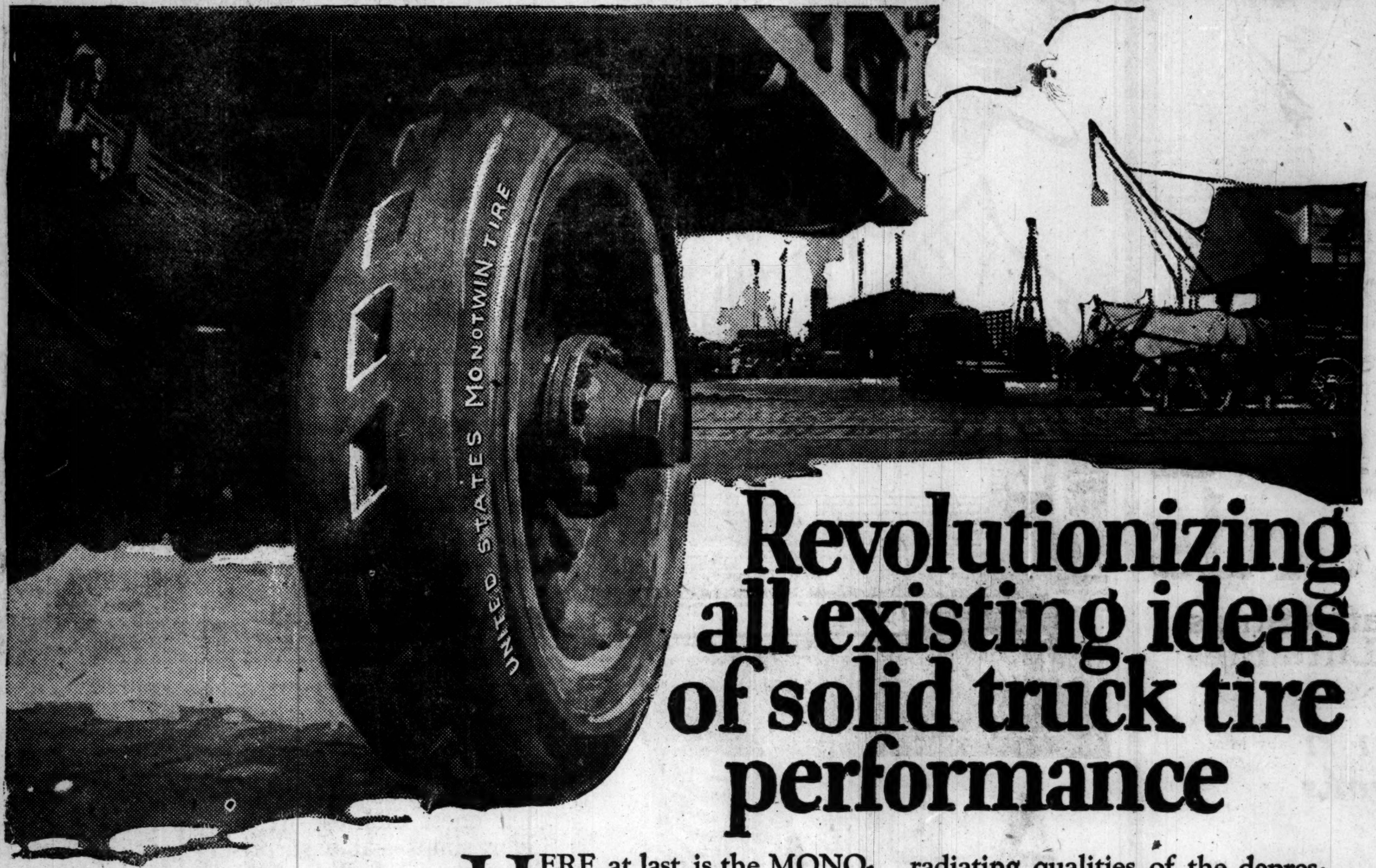

Revolutionizing all existing ideas of solid truck tire performance

HERE, at last, is the MONOTWIN—the solid truck tire the whole motor truck transportation world has been expecting.

Accomplishing, at a single stroke, what all the strange-looking solid truck tires—with their slits and slots and other innovations—have been striving for.

• • •

The MONOTWIN is built out of *grainless* rubber—non-splitting. With rubber and base band *chemically united*—ending base separation.

Its combination of rubber cross bars and depressions represents the *greatest advance* ever made in solid truck *tractioning*—dissipating traction heat and *keeping the tire structure cool* because of the radiating qualities of the depressions—acting as a *non-skid* tread—enabling the tread to *wear down uniformly* with no necessity for regrooving during the life of the tire.

• • •

The MONOTWIN is also alone among solid truck tires in its *cushioning qualities*—something heretofore pronounced impossible for a solid to have in any degree. Helping the driver—protecting the load.

It can carry a *heavier load* than two single tires of half the section width—and its distinctive contour and tread enables it to retain its load carrying ability undiminished throughout its life.

It is the *one and only solid truck tire of its kind* in design and construction.

The local U. S. Solid Truck Tire representatives—here named—can supply interested truck owners with any further information desired.

Specify the U. S. MONOTWIN when ordering your new truck.

UNITED STATES RUBBER COMPANY AND ASSOCIATED COMPANIES — US RUBBER SYSTEM

U. S. Solid Truck Tire Sales and Service Depots in this city:

BEN HEING
1464 Webster Ave.

HENDRICKSON MOTOR TRUCK COMPANY
3536 So. Wabash Ave.

NATIONAL AUTO TIRE CO.
3854 Grand Blvd.

NORTHERN RUBBER WORKS
4007 W. Washington Blvd.

NORTH SHORE AUTO SUPPLY COMPANY

WERTZ & THIELE
1238 So. Ashland Ave.

United States Tires
United States (US) Rubber Company

Tire Division Branch, 1222 Michigan Ave.

DUNLAP STRAWS

In designing Dunlap Straws the desires of the conservative man were not given greater consideration than those of the tasteful and bright young business man.

The assemblage offers equal opportunities to all who want character.

Six Dollars and Upwards

EXTRA QUALITY — DUNLAP & CO. N. Y.

22 SOUTH MICHIGAN AVENUE

When can you deliver?

Every printer has to face that crucial question with every order he takes.

Customers may wonder why Burnett is so reluctant to promise delivery on a definite date.

It is because we regard a promise as an obligation—like marriage "not to be entered into lightly."

"He that is good at making excuses is seldom good for anything else"—
said Ben Franklin, wisest of printers.

We agree with Ben. Although alibis are easy in these days of shortages, strikes and other calamities, we prefer to promise little and perform much.

This plant runs day and night to give Burnett customers all the speed consistent with good work. Speed on any other basis costs too much.

Dependable promises — dependable results. That's the Burnett ideal.

If it's yours, why not realize it?

Telephone Harrison 4585-6591

bms co *the Mark of a Printer*

Marion S Burnett Company
Printers · Designers · Engravers
626 to 632 Federal Street · Chicago

This advertisement was set in our type room

The Product of Experience

CHEVROLET

THE Chevrolet "Four-Ninety" Sedan enlarges the scope of woman's activity.

Its all-season comfort, its safety and ease of operation conserve her energy and make her independent of weather and distance.

CHEVROLET MOTOR CO.
OF ILLINOIS
2612 Michigan Avenue Coliseum 8282
Chicago, Ill.

Chevrolet "Four-Ninety" Sedan, $1245, f.o.b. Flint, Mich.

MISSOURI MEN ADMIT TAKING LOWDEN'S CASH

Senators Told of Spending of $38,000 Fund.

(Continued from first page.)

and vote for Gov. Lowden with $2,500 of his money in your pocket, weren't you?" asked Senator Kenyon.

Moore did not answer directly, and Nat Goldstein was placed on the stand. He repeated in substance what Moore had stated.

"I was surprised when I got the money, and I told Babler I did not need it," said Goldstein.

Explaining political canvass and election methods in St. Louis, he said he had remarked at the meeting with Emmerson that "if Gov. Lowden were nominated a good deal of money could be spent."

"That was all that was said then," he added.

"Shortly after that I got a telephone message from Emmerson to meet the governor," he continued. "There never was one word of money spoken with the governor."

Held as Trust Fund.

"Then Mr. Babler, a few days later, called Moore and myself over and gave us the check. We were told to deposit it."

Goldstein said he deposited it in his own bank, "but considered it in the nature of a trust fund."

"Do you expect to return the $2,500?" Chairman Kenyon asked.

"I do, unless Gov. Lowden is nominated," the witness replied. "I've never said I intended to vote for Lowden. You gentlemen don't understand the systems of political organizations."

"Oh, no, we are mere novices," Chairman Kenyon assured him.

"If this money had been spent," Goldstein continued, "It would have been turned over to the district treasurer of my committee."

Senator Edge, Republican, New Jersey, said the committee was "persecuting the witness." Chairman Kenyon then read a newspaper article.

"Why did you deny to the reporter you had received any money?" Chairman Kenyon asked.

"Because I knew I'd made a mistake," was the answer. The witness added that the money would "have gone to the congressional committee, but the time wasn't ripe."

"After taking the money you felt you were in honor bound to support Gov. Lowden?" Senator Reed asked.

Although he was an uninstructed delegate, Goldstein said it was his "inclination" to vote for Lowden. The committee wanted to know whether his "inclination" had been influenced by the $2,500 check.

"No," replied Goldstein, "money does not enter into my mind in such matters."

"It seemed to have entered Mr. Emmerson's mind," said Senator Reed.

"It might have," replied Goldstein.

Reed than fired a barrage of questions on the effect of the general use of money in national campaigns.

"Senator, I'm not smart enough to cope with you," Goldstein finally exclaimed.

$17,000 Goes to Babler.

Morse informed the committee that he had received $32,000 from Emmerson and turned $17,000 over to Babler. The remainder he distributed in smaller amounts to "men who could deliver their delegations" in various localities. Some of these men are delegates, "uninstructed, but friendly to Lowden." In all, about half a dozen of the men who received Lowden money in Missouri are "friendly" to the Illinois executive, it was stated.

When Morse mentioned giving $500 to William Cole, Republican state chairman, he was stopped.

"Did you know the Harding people sent Mr. Cole $1,200 also?" Chairman Kenyon asked. "Is he a delegate also?"

"A delegate at large," Morse returned. "Maybe he is for Harding on second choice."

$500 First; $1,200 Second.

"Funny thing, $500 for first choice and $1,200 for second choice," Senator Reed remarked.

"Cole declared himself for Gov. Lowden early," Morse replied. "He had some expenses at the time in connection with state headquarters."

The committee voted to summon Mr. Cole.

Other names and amounts given by Morse included $2,250 to T. W. Huckereid, Warrenton; $2,000 to John Albus, St. Joseph; $1,250, J. W. Kavanaugh and $1,000 Ben F. Hesterman, Princeton. He said he paid $250 for one newspaper "write-up" and $100 to a "newspaper man in Kansas City."

Some score of other individuals named received between $100 and $300.

To Create Sentiment.

"I agreed to take care of the state, with the exception of St. Louis. There, I told Mr. Emmerson, he would have to look after things himself."

The expenditures, he said, "were to create sentiment for Gov. Lowden."

"Did the Wood people contest?" Senator Edge asked.

"Only in two counties," Morse replied. "Ostensibly they had no organization in the state."

Senator Pomerene asked what Mr. Hukereid did for the $2,250.

"That was salary and expenses for traveling over the state," Mr. Morse said.

"What was Kavanaugh to do with his $1,250?"

"To build up Lowden sentiment, pay expenses of delegates to convention, and get out voters to caucuses," Morse returned.

Joseph E. Black, he said, received $500 "for taking care of a county delegation."

"Did they keep any of this themselves?" Senator Pomerene demanded.

"I don't know," Morse said.

"Now, John Albus, what did you give him this $2,000 for?" Senator Pomerene asked.

"They were going to have a primary and caucus in St. Joseph. He estimated it would cost that much."

"The Good Old Way."

No accounts were asked from the men named, the witness explained.

As to Ben F. Hersterman of Princeton, "we had him running around over the district," Morse said, adding that he considered $1,000 a good deal of money for what he did. Morse said he spent $2,000 or $3,000 of his own money, but kept no accounts.

"By using this $37,000 in the good old way, putting the practical fellows to work you got thirty-three out of thirty-six delegates?" Senator Reed summarized.

"That's right," Morse told him.

"How many of the delegates got money?"

Morse cited Cole, Albus, and two or three others.

Inclined Toward Johnson.

Babler said that at the outset of the campaign he was inclined to favor Senator Johnson.

"But at that time," he said, "I thought Johnson had no chance, and I thought Lowden had. I told Emmerson there was no sentiment for Lowden in the state, but that if his record as a governor could be brought to the attention of the voters we might succeed in getting the delegation for him."

To W. H. Allen, also a delegate to the national convention, Babler said he gave "between $600 and $800."

"He had a very hard fight," the witness explained, "and in view of that I backed him to the limit. He got out something like 200 of his friends to mass precinct conventions, and got his friends elected to the county convention."

"How much did Allen put up himself?" Senator Kenyon asked.

"I don't think he spent any," Babler responded, "though he may have spent some. He is a liberal fellow."

"Mr. Jenks, Mr. Banks, Mr. Lloyd, Mr. Mitchell, $100 each," Babler continued, reading from a memorandum, "these are all colored men. Mr. Venable, $300."

"The Rev. Venable—when did he join the Republican party?" Senator Reed demanded.

"I don't know," Mr. Babler told him. "This was for attending a colored convention at Sedalia, and expenses in visiting Gov. Lowden."

"Did you talk to any of these people about patronage, during this time?" Chairman Kenyon inquired.

"No, the senators distribute patronage," Mr. Babler replied.

Michigan Cost Wood $85,000.

Fred M. Alger testified he personally gave over $70,000 to the Wood campaign in Michigan, of which he was manager, and was "proud of it."

"I'll do it again unless you pass laws against it," he said.

The total expense of the Michigan campaign was about $85,000, according to the figures given by Alger and the Wood national organization. All but $9,000 of this was raised in Michigan, and is not included in the $1,174,000 expenditure acknowledged by the Wood national organization.

Louis L. Emmerson, Lowden manager, who furnished checks for Missouri politicians, as told in the foregoing dispatch, was at the Congress hotel last night, but was ill and declined to make any statement regarding the matter.

HENRY STIMSON OF NEW YORK PICKED TO SECOND WOOD

HENRY STIMSON. [Photo: American Press Association.]

Henry Stimson, delegate from New York, and John Todd, delegate-at-large from Ohio, will probably be chosen to second the nomination of Gen. Wood at the Republican convention next week. Gov. Henry Allen of Kansas will nominate him.

Mr. Stimson served as secretary of war under President Taft. He has been a staunch advocate of preparedness. During the war he was an officer in the United States army. Gov. Allen, mentioned as a possible "dark horse" in case of a deadlock in the convention, has the indorsement of the "drys."

Final Week

40% Discount Sale

Women's Sports Clothing

Your Immediate Attention Will Avert Disappointment, as We Have Only

A Limited Number of

Tweeds Mixtures **SUITS** Homespuns and Plain Materials

TOP COATS AND RIDING HABITS

of Tweeds and Mixtures

SKIRTS—Of Wool, Silk and Wash—SWEATERS

A. G. Spalding & Bros.

211-217 So. State Street

New June Numbers Now On Sale

Columbia Records

Lucy Gates Sings Sweet Lullabies

Lucy Gates, glorious soprano, makes you share all the mother's happy joy in that old-time ballad "Baby Mine." Coupled with "Mammy's Song," another melodious lullaby by this *exclusive* Columbia artist. A-2911—$1.00

Graveure Glorities Great Love Songs

"The Want of You" and "I Know a Lovely Garden" are two songs of lovers' longing which give you this *exclusive* Columbia artist at his best. Graveure's splendid baritone brings out all their exquisite beauty. A-2897—$1.00

N.Y. Philharmonic Plays Light Opera Medleys

The "Mikado Overture," containing almost all this opera's merry themes, is a musical gem as played by the Philharmonic Orchestra. Coupled with the "Medley Overture from Mlle. Modiste," played by these *exclusive* Columbia artists. A-6146—$1.50

And 50 Other Great Selections

The 56 new Columbia selections for June include 1 Grand Opera aria, 4 songs by great concert stars, 12 popular song hits, 4 orchestra selections, 4 accordion solos, 3 piano solos, 2 violin solos, 2 band pieces, 2 negro folk songs, 2 guitar duets, 2 comic talking records, 2 speeches by great statesmen, 1 bell solo, and 15 dances.

Get the New Columbia Novelty Record Booklet. Every Columbia Dealer Has It

New Columbia Records on Sale at all Columbia Dealers the 10th and 20th of Every Month

COLUMBIA GRAPHOPHONE COMPANY, New York

COLUMBIA GRAFONOLAS Standard Models up to $300 Period Designs up to $2100

A Man-size Razor for a Man-size Job The Gillette Big Fellow

GRIP the hands of the men who are working in office and field and factory today, and understand why we have brought out the new Gillette Big Fellow.

The Big Fellow is bigger in handle and head. It grips the thin Gillette Blade—adds weight to the sharp, smooth edge.

Its two-edged blade is made of the finest quality of high carbon steel, scientifically sharpened at the factory, each edge the most lasting shaving edge ever produced.

Each blade gives you many velvet-smooth shaves. Then you simply throw it away and put in a new one.

No Stropping—No Honing.

Even the keenest blades cost less than a man's time or temper in these days.

Speak for your Big Fellow today. There are more than a quarter of a million Gillette dealers who are putting in orders for them.

Gillette

MADE IN U.S.A. Boston

KNOWN THE WORLD OVER

FROM UNKNOWN TO TOP IN YEAR, WILSON'S FEAT

ARTICLE IV.—HOW JOHNNY WILSON CLIMBED UPWARD.

BY EYE WITNESS.

Charlestown, Mass.—[Correspondence.]—Stanley Ketchel, George Chip, and Al McCoy were all unknowns before they won the title, and Johnny Wilson, the new middleweight titleholder, was like them. A year ago he was so unknown that he was taking on two soldiers a night for $50 out at Camp Devens, near Boston.

MARTY KILLILEA. Wilson's Manager.

Furthermore, though he was challenging Egan, Jeff Smith, Tommy Robson, and all the other middleweights, he could not get a regular fight for the reason that they were all contenders, "and," says Johnny, "I was a little too tough for 'em and they did not want to run the risk of being knocked out and losing the chance to meet O'Dowd."

First Fight Brought $2.25.

Once, so lately as 1915, I think it was, Johnny boxed Knockout Sweeney for $11. It was while we were on this topic of the long, hard struggle toward the throne that I told Johnny how Hardy Downing, Salt Lake promoter, had told me that he paid Jack Dempsey $2.50 for the first fight Dempsey fought under him. With his slow, sad smile Johnny replied: "Well, Jack got a quarter more than I did for my first at that."

Like Peter Herman of New Orleans, the bantamweight champion, and Johnny Dundee, the lightweight so often spoken of as the most promising contender for Benny Leonard's honors, Johnny Wilson is an Italian. His real name is Givonnai Francesco Panica and he is the son of Paul and Marie Panica, who came to New York from Italy as young married folks. Johnny thinks it was from down around Naples they came.

Born in New York.

Johnny was born March 23, 1893, in One Hundred and Sixth street, New York, and the parents still live in that neighborhood. Father works for the city and he and mother have their home at 229 East One Hundred and Eighth street. Johnny has four brothers and three sisters. Two of the boys—one of them Johnny—and two of the sisters are married.

Johnny went to school as far as grade 7 B, which about brings you to high school. The folks wanted him to go to high school, but he did not want to, and he won, and started earning his living as a sheet metal and structural iron worker. What with his older brother—known in the ring as Kid Wilson—being a fighter, Johnny naturally got interested in the fight game and not only started himself but also got Willie Jackson, the extremely promising lightweight, his first six or seven preliminary fights.

Filled in at Club Shows.

"Willie was crazy to be a fighter," says Johnny, "and we were very friendly. Meanwhile I just filled in at smoke talks at the clubs and substituted for one of the boys at the Sharkey club."

All this was in New York City. It was slow going and very hard work, but Johnny never minded hard work. The first real fight—the first the dope book records—came Dec. 31, 1911, when Johnny knocked out George Cunningham in one round. There were twenty-three fights in 1912, fourteen of them knockouts; nine in 1913, four of them knockouts; six in 1914, two of them knockouts; eight in 1915, two of them knockouts; fourteen in 1916, four of them knockouts; eleven in 1917, two of them knockouts; six in 1918, two of them knockouts; eleven in 1919, six of them knockouts, and three thus far in 1920, one of them a knockout and all of them wins.

Toughest Battle in Canada.

When I asked Johnny what was the toughest fight he ever had he smiled the slow smile again and said, "That was a fight where it took a crack on the chin that knocked me flat in the first round to wake me up. After it I fought fourteen rounds to a draw. It happened July 28, 1917, in Halifax, when I fought the Nova Scotian, Roddy MacDonald, a big, strong, tough fellow.

"I substituted for that fight, and after twenty-six hours' car ride from Boston stepped into the ring and with Roddy's first punch landed flat on my back. The strange part was that I wasn't hurt or dazed or anything. It woke me right up, and we fought fourteen more rounds."

Grudge Fight with Sweeney.

Johnny thinks his prettiest fight was the championship battle with O'Dowd, and his meanest the ruction with Knockout Sweeney in New York City in 1915. That was what Johnny calls "a grudge fight." He and Sweeney had already had three or four tough ones, and, as Johnny puts it, "Sweeney was calling me a Jew and I was calling him a 'harp,' and on this night of May 1, 1915, there was an argument in the dressing room before the fight and they broke us apart, and an argument again after the fight and they broke us apart.

"Between arguments and name calling there was what I'd call ten lively rounds. Three months later we made up. He found out I wasn't a Jew. Everybody thinks I am, but I'm a Catholic and so's my wife, and I belong to the Knights of Columbus and Boston lodge No. 10 of the Elks."

Develops Own Tactics.

Wilson worked out his own style of fighting. He was not unobservant, and every chance he got he'd go and watch a fellow, and if he pulled a new punch Johnny would work it out in his own way, but he never modeled himself on anybody especially. He has seen all of the great heavyweights of his time in action, except Dempsey, but never has cared really to study a fighter unless he was his weight.

LIBERTY AND JUNIORS MEET.

The Liberty and Junior baseball leagues will hold their weekly meetings tonight in the public hearing room in the city hall, the Liberty boys at 6:30 p. m. and the Juniors at 8. Free lance games will be scheduled for next Sunday.

GASOLINE ALLEY—AND WALT DIDN'T SAY A WORD.

DIFFERENT SHARKEY FROM WILDE WINNER DRAWS WITH LOADMAN

Tribune Decisions

Decisions of The Tribune fight representatives on bouts last night are:

At Milwaukee—Jack Sharkey and Dick Loadman fought draw [10]. Steve Choynski beat Eddie Rinderle [8]. Eddie Boehme stopped Sammy Ford [1]. Eddie White and Duncan McFarlane fought draw [4].

At Boston—Paddy Flynn beat Frankie Schoell [12].

BY RAY PEARSON.

Milwaukee, Wis., June 1.—[Special.]—Jack Sharkey of New York, who beat Jimmy Wilde in the Britisher's first appearance in an American ring in Milwaukee last winter, didn't look like the same Sharkey, when he operated in the ten round windup with Dick Loadman of Lockport, N. Y., tonight. This pair of bantams, or we might rather call them featherweights, judged by the weights announced, put up a tame exhibition and at the finish neither looked as if he had been through more than an exercise gallop.

There wasn't a hard punch landed, but Sharkey afforded plenty of fun for the fans by his trick stuff, which he pulled in two or three of the rounds. Shakey weighed 122¾ pounds at 3 o'clock and Loadman notched 123¼. Neither looked as if he had spent any considerable time in training for the bout.

A Good Draw.

A summing up of the rounds would give Sharkey a couple, a couple to Loadman, and a bunch of even sessions, making it a good draw.

Steven Choynski mingled with a fellow townsman, Eddie Rinderle, in the semi-windup, and Steve left the ring with a shade victory to his credit. These middleweights—Choynski weighing 158¼ and Rinderle 156½—spent their time trying to stop the bout with a punch, but both failed. Choynski, the old timer, seemed to know a bit too much and worked on the aggressive the entire eight rounds.

The crowd was disappointing to Promoter Frank Mulkern. Not more than 2,000 fans showed up, and only a couple fellows came from Chicago. The receipts were unannounced, but it was a losing show, the first of the season here.

Ford Lasts Two Minutes.

The first punch Eddie Boehme of Milwaukee poked to the chin of Sammy Ford of Chicago was a left hook. It carried a lot of steam and Ford visited the canvas, where he remained for a nine count. When he got to his feet Ford found the going awful tough, for Boehme tore into him and in a couple of seconds a right hander sent Ford to the floor again for another nine count.

Then Boehme hooked over another left and this time Ford fell on his face. Referee George Duffy didn't make a count, but picked up Ford and assisted him to his corner. The fight lasted about two minutes. Boehme weighed 131½ pounds and Ford 136½.

The first bout, a four rounder, was interesting because it was funny. The contestants were Eddie White of Chicago and Duncan McFarlane of Milwaukee. Both shed a bit of gore during their performance, which was an even affair.

ABE MITCHELL TO PLAY AT TOLEDO

New York, June 1.—[Special.]—According to a telegram from the Inverness club of Toledo, which will hold the national open golf championship in August, Abe Mitchell will compete. S. P. Jermain, who is in charge of the event, which this year will have an international flavor because of the participation of Harry Vardon and Ted Ray, wired as follows: "Much pleased to announce we are advised Lord Northcliffe agreeable to sufficient leave of absence for Abe Mitchell to play in open championship of United States Golf association at Inverness, Toledo."

Mitchell is professional at the North Foreland club of Broadstairs, England. Northcliffe is one of the officials at Mitchell's club.

MISCELLANEOUS BALL GAMES.

Oakwood A. C., 6; Frolickers, 3.
St. Stephens, 2; St. Martins, 1.

Woods and Waters By LARRY ST. JOHN

ANGLERS' EXCHANGE.

TIPPECANOE LAKE, Ind.—Tippecanoe lake is connected by Grassy creek with the Barbee lakes and is the second largest lake in Kosciusko county, famous for its lakes, and ranks fifth among all the lakes of Indiana.

It is the deepest lake in the state, both as to maximum—121 feet—and average depths. Some good casting grounds are to be found here, and as to be expected from such deep water, the fish are wonderfully good to eat.

The lake is divided into three portions. Oswego lake has the best casting grounds, being shallow. You can cast the whole shore from Cripplegate Heights on either side of the Narrows, Bass bay and Government bay are also good casting spots.

The mouth of Grassy creek is not far from Bass bay and is a fine place for bass.

James lake, as the third part of Tippecanoe lake is called, offers some excellent waters with lily pads and rushes. Baulker, Black and Dogtail bays, and the stretch from Grass point to Walker point, with its cluttered up places, are excellent casting grounds.

The small mouthed bass greatly outnumber the big mouths in this lake and there are not a great number of pickerel; some wall eyes and plenty of sunfish, blue gills and crappies. No lake in the world has better eating fish than Tippecanoe.—Contributed by E. W. E.

Report Body of Missing Detroit U. Athlete Found

Detroit, Mich., June 1.—[Special.]—The body of Sidney Lee Hale, 21 years old, track athlete of the University of Detroit and formerly a student at Michigan Agricultural college, who disappeared eleven days ago, is believed to have been found wrapped in a sheet and buried near a railroad track east of Glenwood, Ark., according to telegrams to the Detroit police.

WILLIAMS VICTOR IN FEATURE MATCH OF SHERWOOD NET PLAY

Lucian Williams won the feature match of yesterday's play in the Sherwood club tennis tournament, defeating Harold Ingersoll, 6—1, 5—7, 6—1. Williams opened up in the first set and drove his opponent from the net, winning in easy style. In the second set Ingersol chased Williams around the court with a smashing attack. Williams took the third set without exertion, the fast play of the previous encounter having tired Ingersol.

Play in the doubles is scheduled to start this afternoon at 4 o'clock. With Hayes and Burdick teamed again this old time combination bids fair to capture premier honors. Summaries:

Singles, third round—Ralph Burdick beat C. O. Carlstrom, 6—4, 6—2. Jerry Weber beat J. F. Day, 8—6, 6—2. Lucian Williams beat Hal Ingersoll, 6—1, 5—7, 6—1. Phil Brain beat E. H. Ebeling, 6—4, 6—0. Alex Squair beat E. H. Fabrice, 6—0, 6—1. C. B. Herd beat George O' Connell, 6—2, 6—2.

Pairings for today's doubles matches are:

Hubbell and Ingerol vs. Hill and Walton, Forster and Schiff vs. Herd and Weber, Day and McLaughlin vs. Ebeling and Burkland, Washburn and Piersol vs. Squair and Boyden, Hayes and Burdick vs. Hayes and Blossat, Brannen and Cornica vs. O'Connell and Murphy, William and Herd vs. Knox and Farley, Grove and Golan vs. Gottlieb and Beasley.

Schools Are Urged to Join National Athletic League

Members of the school administration committee were urged yesterday by Everett C. Brown, American Olympic games committeeman, to take steps for the enlistment of every public school in the nation in a league for competitive athletics. The purpose of the league, Mr. Brown explained, is for the promotion of increased athletic activities among the pupils of the seventh and eighth grades.

MURAD
THE TURKISH CIGARETTE

Mrs. Fox was bragging one day about the large number of her cubs.

"How many cubs do you bring into the world at one time?" she asked the LIONESS.

"Only ONE," replied the Lioness—"but it's a LION!"

MURADS COST 20 CENTS FOR A BOX OF 10—BUT THEY'RE MURADS!

MURADS would be lower priced if we left out all or part of the 100% Turkish tobaccos of the purest and best varieties grown—or if we substituted inferior grades of Turkish tobacco.

But they wouldn't be MURADS—they'd only be Foxes!

"Judge for Yourself—!"

We call special attention to Murad 20s in Tin Boxes

Anargyros — Makers of the Highest Grade Turkish and Egyptian Cigarettes in the World

Shamrock IV. Gets First Trial in American Waters

City Island, N. Y., June 1.—Shamrock IV., challenger for the America's cup, was tried under its own sail today for the first time since being brought to this country in 1914. In a breeze of about ten knots the reconstructed green racer was put through its paces on Long Island Sound.

SKIPPER BURTON. [Am. Press Assn.]

It had a twenty mile spin, crossing the sound and back, with Capt. William Burton, who will sail Lipton's yacht in the international series that start off Sandy Hook, July 15, at the wheel. Also on board were Mrs. Burton, Col. Duncan Neill, Sir Thomas Lipton's yachting representative in America, and Charles Nicholson, designer of the craft.

As it was the first trip, Capt. Burton made no attempt to drive the yacht. It carried only mainsail, jib and staysail. The yacht will be kept at City Island until the 23 meter Shamrock III. arrives. It then will be taken to Sandy Hook to sail each day over the America's Cup course on the waters of the Atlantic, the brushes between the two Shamrocks continuing until the international contest.

Bristol, R. I., June 1.—The sloop Resolute was hauled out on the marine railway at the Herresford yards today to receive finishing touches for its trials with Vanitie off Newport beginning Thursday, to determine the defender of the America's cup.

YOU pay no more for the snap of Earl & Wilson styles—and the recognized quality of "Troy's Best Product" is an extra dividend.

E&W Collars Shirts

EARL & WILSON TROY, N.Y.

Copyright 1920 Hart Schaffner & Marx

WE guarantee satisfaction with every article we sell. We mean that if you are not satisfied, we'll refund the money cheerfully.

Here's something special

Hart Schaffner & Marx clothes at 25% below the market value $50

HERE are Hart Schaffner & Marx suits and overcoats for men and young men, which are at least 25 per cent lower priced than their real value. When you consider the $50 consider the value you'll get for it.

Every good fabric is represented in these clothes; gabardines, velours, tweeds, serges, worsteds; new colors and patterns. You'll not find such values anywhere else as here at $50

Fine suits

WE'LL show you many other good things, too, at other prices; all very choice clothes; $45 $60 $65 $70 $75 $80

Gaberdines

GABERDINE overcoats, rain proofed; for street, motoring, travel; for general utility. They're the real thing; $50 $55 $60

Maurice L Rothschild

Money cheerfully refunded

Good clothes; nothing else

Southwest Corner Jackson and State

Chicago Minneapolis St. Paul

CRIPPLED CUBS SLAM RUETHER, BUT LOSE, 6 TO 5

BY I. E. SANBORN.

With two of their outfielders in sickbed before the game started and another on his way there before it was over, the Cubs fought valiantly but vainly yesterday against being bumped back into third place, succumbing finally to Cincinnati by a score of 6 to 5.

DUTCH RUETHER. [TRIBUNE Photo.]

Before they were licked the Mitchells gave Walter Ruether, world's series luminary, the hardest lacing he has had this year and scored more runs than any other team has made off him up to date.

Claude Hendrix held the Reds to six hits, while the Cubs were making nine off Ruether, but a wild pitch in the ninth inning helped the enemy to a hitless run, which proved the clincher. Zeb Terry's fumble in the first inning on a chance to retire the side let in the two runs which eventually cost the scrap.

Cubs All Patched Up.

Neither Robertson nor Flack was able to navigate with any speed on account of lame underpinning and their jobs were filled at the outset by Barber and Friberg respectively. Paskert wrenched his right leg running into Daubert in a close play in the seventh round and had to retire. Twombly was pressed into service in right, pushing Friberg over to center, and Herzog, who butted in as a pinch hitter for Barber in the seventh, tackled first base, while Merkle went to left.

The Reds did all their hitting in the first four innings, during which they scored five runs. A pass, Groh's double and Terry's fumble netted the enemy two runs in the starter. Hendrix gave them another in the third by hitting Rath, who scored directly on Daubert's long double.

Land on Ruether.

The Cubs landed on Ruether viciously in the third. Friberg tripled after two were out and scored on Hollocher's single. Paskert smashed a three bagger over third, counting Hollocher, but was left there when Barber rolled out.

Three solid singles gave the Reds two runs in their fourth but the Cubs countered with a pair of taillies in their half. Deal singled with one down. Terry worked Ruether for a pass. Killefer ripped a liner into right and Neale narrowly missed making a diving catch of it. Deal registered and Terry reached third, from where he went home when Groh missed a nasty bounder from Hendrix.

Holly Scores on Fly.

Hollocher doubled with one out in the seventh. Paskert beat out a scratch hit and was injured, Twombly taking his place on the runway. Herzog batted for Barber and flied out far enough to let Hollocher tie the score from third. Twombly was picked off first by Ruether, ending the rally.

Hendrix did not let a Red reach first from the fourth until the ninth, then paved the way to his own defeat by passing Roush, first up. Duncan sacrificed him to second and a very wild pitch let him to third. Kopf looped a fly into short left. Terry went back and caught it but Roush scored after the catch, beating Terry's peg to the plate by a toenail.

CHICAGO.

	AB	R	BH	TB	BB	SH	SB	PO	A	E
Friberg, rf-cf	5	1	1	3	0	0	0	2	1	0
Hollocher, ss	4	2	2	3	0	0	0	3	2	0
Paskert, cf	4	0	3	6	0	0	0	3	1	0
Twombly, rf	0	0	0	0	0	0	0	0	0	0
Barber, lf	2	0	0	0	1	0	0	2	0	0
Herzog, 1b	0	0	0	0	0	1	0	1	0	0
Merkle, 1b-lf	4	0	0	0	0	0	0	8	1	0
Deal, 3b	4	1	2	2	0	0	0	3	2	0
Terry, 2b	3	1	0	0	1	0	0	2	6	1
Killefer, c	2	0	1	1	0	0	0	1	1	0
O'Farrell, c	2	0	0	0	0	0	0	2	0	0
Hendrix, p	4	0	0	0	0	0	0	0	2	0
Totals	34	5	9	15	2	1	0	27	16	1

CINCINNATI.

	AB	R	BH	TB	BB	SH	SB	PO	A	E
Rath, 2b	3	1	0	0	0	0	0	1	3	0
Daubert, 1b	3	1	1	2	1	0	0	13	0	0
Groh, 2b	4	0	1	2	0	0	0	1	3	1
Roush, cf	2	2	0	0	2	0	0	3	0	0
Duncan, lf	3	1	1	1	0	1	0	1	0	0
Neale, rf	3	0	0	0	0	1	0	0	0	0
Wingo, c	3	0	1	1	0	0	0	8	1	0
Ruether, p	3	0	0	0	0	0	0	0	2	0
Totals	27	6	6	9	3	3	0	27	13	1

Cincinnati ....2 0 1 2 0 0 0 0 1—6
Chicago ....0 0 2 2 0 0 1 0 0—5

Two-base hits—Groh, Paskert, Daubert, Kopf, Hollocker. Three base hits—Friberg, Paskert. Struck out—Hendrix, 2; Ruether, 6. Hit by pitcher—Rath. Wild pitch—Hendrix. Umpires—Quigley and O'Day.

Notes of the Cubs

Cincinnati once more today.

It was the eighth straight victory for Reuther and one of the toughest he has had to win for some time.

Manager Mitchell practiced stopping foul balls while on the coaching lines, probably to get in shape in case he is needed in the lineup if the jinx keeps on injuring Cubs.

Brooklyn's victory over New York put the Robins in the lead, compelled Cincinnati to be content with second place, and dropped Chicago back to third, but the congestion remains acute.

With Duncan on third and Kopf on second in the fourth, the latter ran almost to third while Deal was throwing out Neale at first base. The Cubs ought to have got either Duncan or Kopf, but let them get away. Both scored on Wingo's hit right afterward.

Just as Barney Friberg exploded his three base hit in the third a span of horses, attached to a wagon from which new turf was being unloaded outside the left field fence, took fright and ran away, breaking through one of the exits. After that Barney did not risk making any more loud hits.

Just before Terry made his costly boot in the first he had turned back Daubert, who tried to score from third on a rap by Roush. Killefer chased Jake to third base, to which station Groh had advanced from second on the play. Killefer tagged both Groh and Roush as they were standing on third and O'Day called Groh out.

ILLINOIS BEATS PURDUE NINE, 8-1

Urbana, Ill., June 1.—[Special.]—Illinois disposed of Purdue, 8 to 1, with little trouble today. The Illini hits counted and the Boilermakers made critical errors. Score:

Purdue ....0 0 0 1 0 0 0 0 0—1 9 5
Illinois ....0 1 3 0 3 1 0 0 1—8 9 1

Batteries—Wallace and Roberts; Ryan and [illegible].

THE GUMPS—NOT SO FAST, ANDY, NOT SO FAST!

SLIPPING SOX IDLE; RAIN PREVENTS TILT WITH ST. LOUIS TEAM

BY IRVING VAUGHAN.

St. Louis, Mo., June 1.—[Special.]—After the athletes had exerted themselves to the extent of donning their monkey suits rain came along this afternoon and prevented the scheduled exhibition between the White Sox and Browns. Weather permitting, business will be resumed tomorrow and today's game will be staged here Thursday.

KID GLEASON. [TRIBUNE Photo.]

The recent collapse of the once proud Sox machine no doubt has been a matter of surprise as well as disappointment to many. The first thing to which people attribute such an occurrence is poor management. It is not that, however, as there is ample proof that Bill Gleason has done well enough with the material at hand.

George Burns Badly Wanted.

The George Burns deal was a bad thing for Gleason's men. All the fellows know a hitting first sacker is needed. They all hoped Burns would come to the Sox. Instead Jim Dunn of Cleveland, being a wise business man, stepped in and bought the athlete just to keep Comiskey from getting him.

Right now it is a pretty good bet the Sox will not win the pennant. There is no way in the world for them to offset the loss of Gandil, who was the best man on the team to hit in the pinches. Burns could have remedied this deficiency considerably.

Young Twirlers Not Ready.

Faber and Williams have been the best pitchers so far. Cicotte, of course, will get back in his stride after a little more work. Kerr was counted on for the other regular, but with the season more than six weeks gone he is as far from ready as when he went to the training camp. The only other pitchers are Payne, Wilkinson, and Heath, and while they are excellent prospects all need experience before being ready for regular duty.

ATHLETICS WIN TWO GAMES.

Boston, Mass., June 1.—The Athletics today took both games from Boston, making it three of four in the series. Dugan's hitting, particularly a timely double in the last inning, aided in taking the opener, 8 to 6. Harris, a six foot right hander, pitched effectively in the second game, winning 7 to 2. Score:

Athletics.	AB	R	H	E	Boston.	AB	R	H	E
Dykes, 2b	5	1	0	0	Hooper, rf	4	1	0	1
Thomas, 3b	2	1	0	0	McNally, 2b	4	0	0	1
Walker, lf	5	2	1	1	Menosky, lf	4	1	1	0
Welsh, cf	5	1	2	0	Hendryx, cf	4	1	2	0
Dugan, ss	5	3	3	2	McInnes, 1b	3	0	0	0
Witt, rf	3	0	2	0	Foster, 3b	3	2	2	0
Burrus, 1b	4	0	0	0	Scott, ss	4	1	1	1
Perkins, c	5	0	2	0	Schang, c	4	0	1	1
Hasty, p	0	0	0	0	Jones, p	2	0	1	0
Rommel, p	1	0	0	0	Harper, p	0	0	0	0
Keefe, p	2	0	1	0	†Eibel	1	0	0	0
Totals	*38	8	11	3	Totals	33	6	8	4

*Myatt batted for Rommel in fifth. †Eibel batted for Jones in ninth.

Philadelphia .....1 0 0 1 4 0 0 0 2—8
Boston ....3 0 0 2 0 1 0 0 0—6

Two base hits—Walker, Dugan [2]; Hendryx. Three base hit—Scott. Double plays—Rommel to Dugan to Burrus; Dugan to Burrus. Bases on Hasty, 2; Rommel, 2; Harper, 4; Jones, 2. Hits—Hasty, 2 in 2-3 innings; Rommel, 3 in 3 1-3 innings; Keefe, 3 in 5 innings; Harper, 3 in 4 innings; Jones, 8 in 5 innings. Struck out—Keefe, 2; Harper, 2; Jones, 2. Winning pitcher—Keefe; loser, Jones. Time—1:58.

SECOND GAME.

Philadelphia ...1 0 5 1 0 0 0 0 0—7 10 2
Boston ....0 0 1 0 0 0 0 1 0—2 7 2

Batteries—Harris and Myatt; Bush, Fortune and Walters.

TIGERS, 11; INDIANS, 10.

Cleveland, O., June 1.—Detroit defeated Cleveland in a slugging contest today, 11 to 0. The game was halted by rain in the eighth when Cleveland had runners on third and second. When play was resumed, Ehmke had better control and prevented Cleveland from tying the score. Heilmann made five hits in five times at bat, while Evans of Cleveland made three doubles. Cleveland used nineteen players in the effort to win. Score:

Detroit.	AB	R	H	E	Cleve.	AB	R	H	E
Young, 2b	5	2	1	0	Evans, lf	4	2	3	1
Jones, 3b	4	1	1	0	Jami'on, lf	2	0	1	0
Cobb, cf	5	1	2	0	Chap'n, ss	2	1	1	1
Veach, lf	5	1	2	0	Speaker, cf	5	0	2	0
Heil'ann, 1b	5	2	5	0	Wood, rf	2	1	0	0
Shorten, rf	4	1	2	0	Smith, rf	1	0	0	0
Bush, ss	2	1	1	0	Gardner, 3b	6	1	2	0
Ains'ith, c	4	1	1	0	Wamb., 2b	4	2	1	0
Oldham, p	3	1	1	0	John'ne, 1b	4	1	3	0
Ehmke, p	2	0	1	1	O'Neill, c	2	0	0	0
					Thomas, c	0	0	0	0
					Nunm'er, c	3	0	1	0
					Uhle, p	0	0	0	0
					Morton, p	2	0	0	1
					Faeth, p	0	0	0	0
					Myers, p	0	0	0	0
					Boehl'g, p	0	0	0	0
					Burns	2	1	1	0
Totals	39	11	17	1	Totals	*39	10	16	3

*Burns batted for Faeth in sixth. Caldwell batted for Myers in eighth.

Detroit ....0 6 0 1 2 1 0 1 0—11
Cleveland ....0 0 1 0 1 7 0 1 0—10

Two base hits—Heilmann, Evans, 3; Wood. Three base hits—Ainsmith, Cobb, Johnston. Home run—Jones. Double play—Wambsganss-Johnston. Base on balls—Oldham, 3; Ehmke, 4; Uhle, 1; Morton, 2; Boehling, 1. Hits—Oldham, 12 in 6 2-3 innings; Ehmke, 4 in 2 1-3 innings; Uhle, 5 in 1 1-3 innings; Morton, 5 in 3 2-3 innings; Faeth, 3 in 1 inning; Myers, 4 in 2 innings. Struck out—Oldham, 1; Morton, 1; Faeth, 1; Myers, 1. Winning pitcher—Oldham. Losing pitcher—Uhle. Umpires—Nallin and Dinneen. Time—3:30.

Chicago Team Defeated by Waseda in 14 Rounds

OSAKA, Japan, May 29.—[Delayed.]—The University of Chicago baseball team lost a fourteen inning game to Waseda university here today, 4 to 3.

AMER. GIANTS, 7; CUBANS, 5.

The hard hitting American Giants won another game from Cuban Giants, 7 to 5, at Schorling park yesterday. The fourth game of the series will be played today.

Cubans ...2 0 0 0 2 0 1 0 0—5 8 1
Am. Giants 3 1 0 2 0 0 0 *—7 15 0

Batteries—Dave Brown and Dixon; Valdez and Abreau.

In the Wake of the News

THE EASY SEX.

(Suggested by The Uneasy Sex.)

I love all the men and they're lovely to me,
But there's one fatal weakness that spoils every beau—
The old and the young, the blond and the dark,
All want to hold hands when watching a show.

The hero bends nearer and kisses the goil;
My fingers are crushed, I withdraw them in pain;
But soon, ere many moments have

passed,
The man in the case has a handful again.

I'd love and adore a man madly for life
If I found one with just enough sense so he'd know
That I'd rather be slapped, pinched—or kissed—than be loved
To death just by holding my hand at the show. DOROTHY.

* *

The Wake's Future Book.

Lowden—2 to 1.
Field—2 to 1.
Wood—3 to 1.
Johnson—4 to 1.

* *

Hit by Pitcher.

Dear Wake: Knowing the accuracy of your columns, I wish to call attention to the fact that in the box score summary of the game in which Bob Shawkey assaulted Umpire Hildebrand you should have had:

Hit by pitcher—Hildebrand.

BIBSON.

* *

Help! Help! from Mr. Morse.

.-..- -- --.-.- --- - .-.- --.- - .-..

* *

Advice to Brides.

Upon returning from the honeymoon try to remember that your hero is a human being and has most of the faults, and probably all, of other humans. But keep thy knowledge to thyself. It isn't customary to tell him about it until several years later. A jolly accomplishes more than a squawk. Try it.

* *

ANOTHER PAT HAND.

(To Arm S.)

You would not prize that hand so much,
Your chips would fly in one mad rush,
Had you but called the hand I held,
All hearts—a royal flush. MAIZIE.

* *

Helping Out Noah.

Re-former—One who carries out a reform, or sincerely advocates or works for reform (obs.).

Reformer—One who doesn't do it himself and doesn't want any one else to do it; synonyms, nuisance, pest (mod.).

* *

Texas Witt for a Jit.

As The Wake opened the mail yesterday a nickel rolled out of one letter, which read: Inclosed find 5 cents in good American money as pay for time to read this letter. All busy men should be paid for their time.

This will introduce to you the now famous Cascade Aquatic club of Dallas, Tex., and its speedy young swimmer, Jerry Witt, who in 1916 made Norman Ross break the mile record to win. If they ever meet again, having coached both boys, Witt will make Ross go faster than ever. I think now you have earned the nickel. VANCE VIETH.

* *

WOULDS AND OUGHTERS.

Set your traps to catch big game,
Though depending on the small;
Great success should be your aim,
But always look for sudden squall.

C. M.

* *

As a Boy, I First Heard——

The story of the irritated father who came into the parlor and lowered the

lights where his daughter and her late-staying beau were sitting and the young man cheerfully remarked: "Thank you, sir; I didn't have the nerve myself."

* *

Do You Remember 'Way Back When: Mulford and a dozen others ran railroad ticket scalping offices in the basements on the east side of Clark street between Washington and Randolph, where a little game of draw could be obtained almost any afternoon?

FINAL PLANS FOR CITY WIDE TRACK MEET ARE MADE

At a special meeting of the board of managers of the Central A. A. U. last night at the Elks club, final plans for the city wide track and field championships were completed, one date for outdoor swimming championships announced, while it was decided to hold the track and field championships of the association in September.

P. J. Leahy of the Gaelic A. A. was appointed chairman of the committee to hold the preliminary trials in the southwest zone, either at Ogden or Gaelic park, the latter part of the month. It also was decided to permit each zone to be represented by the strongest one mile relay team, regardless of club affiliation, in the finals at Grant park, July 5. The prizes for the finals, donated by the Elks, are valued at $1,500.

Charles A. Dean, chairman of the championship committee, announced the 50, 100, 220, 880 and mile free style swims, 100 back stroke, 400 yard relay, and water polo will be conducted by the Edgewater Beach hotel on July 3. The 100 yard breast stroke and plunge for distance have been given to Detroit A. C., but the dates have not been announced. The 440 yard swim and fancy diving have been awarded Lincoln Boat club and the high diving to the naval reserve, with no dates set. President Clinnin announced the next meeting for June 28.

YANKS WIN NINTH STRAIGHT.

New York, June 1.—New York Americans won their ninth straight, defeating Washington, 14 to 7. Ruth started his first game of the season as a pitcher, but retired in the fifth inning when his team had a ten run lead. The Yankees drove out seventeen hits for twenty-six bases. Score:

Wash'n.	AB	R	H	E	New York.	AB	R	H	E
Judge, 1b	1	1	0	0	Peck, ss	5	2	2	1
Calvo, cf	3	0	0	0	Meusel, 3b	5	2	3	1
Milan, lf	5	1	3	0	Pipp, 1b	4	3	3	0
Rice, cf	2	0	0	0	Ruth, p, rf	4	2	2	0
Shanks, cf, 1b	2	0	0	0	Pratt, 2b	5	1	0	0
Roth, rf	4	2	1	1	Bodie, cf	4	1	3	0
Harris, 2b	5	1	3	0	Lewis, lf	5	0	1	0
Ellerbe, 3b	5	0	2	1	Hannah, c	3	1	1	0
Shannon, ss	4	1	0	2	Hoffman, c	2	0	1	0
Gharrity, c	4	1	1	0	Vick, rf	1	2	1	0
Erickson, p	1	0	0	0	Thorm'n, p	2	0	0	0
Courtney, p	3	0	0	1					
Totals	39	7	10	5	Totals	40	14	17	2

Washington ....2 0 0 0 2 1 0 0 2—7
New York ......0 0 0 6 6 1 0 1 *—14

Two base hits—Harris, Hannah, Gharrity, Peckinpaugh, Ruth. Home runs—Bodie, Peckinpaugh, Harris. Stolen base—Judge. Bases on balls—Ruth, 2; Thormahlen, 2; Erickson, 2; Courtney, 1. Hits—Erickson, 9 in 3 innings; Ruth, 3 in 4. Struck out—Erickson, 2; Courtney, 1. Winning pitcher—Ruth. Loser—Erickson. Umpires—Chill and Evans. Time—2:20.

INDIANA, 4; NOTRE DAME, 1.

Bloomington, Ind., June 1.—Indiana defeated Notre Dame 4 to 1, in a seven inning game, two innings being omitted on account of the belated arrival of two players from South Bend. They missed their train in Chicago and after reaching Indianapolis made the remaining sixty miles by auto. Score:

Notre Dame......0 0 0 0 0 1 0—1 4 1
Indiana ....1 0 0 0 0 3 *—4 8 4

Batteries—Lally and Blieverknicht; Kunkel and Dennis.

The Standing

NATIONAL LEAGUE.

	W.	L.	Pct.		W.	L.	Pct.
Brooklyn	22	14	.611	Boston	17	19	.472
Cincinnati	24	16	.600	St. Louis	18	22	.450
CHICAGO	24	17	.585	New York	15	22	.405
Pittsburgh	19	18	.514	Phil'phia	14	25	.359

YESTERDAY'S RESULTS.

Cincinnati........ 6; Chicago 5
Boston............ 8; Philadelphia 4
Brooklyn..........10; New York........... 9
St. Louis......... 5; Pittsburgh 4

GAMES TODAY.

Cincinnati at Chicago. Brooklyn at Phil'phia.
New York at Boston. St. Louis at Pittsb'gh.

AMERICAN LEAGUE.

	W.	L.	Pct.		W.	L.	Pct.
Cleveland	26	12	.684	Washington	19	19	.500
New York	24	15	.615	St. Louis	14	22	.389
Boston	22	16	.579	Philad'phia	15	25	.375
CHICAGO	20	18	.526	Detroit	12	25	.324

YESTERDAY'S RESULTS.

New York.........14; Washington 7
Philadelphia...... 8; Boston 6
Philadelphia...... 7; Boston 2
Detroit...........11; Cleveland 10
Chicago at St. Louis, rain.

GAMES TODAY.

Chicago at St. Louis. Wash'n at New York.
Detroit at Cleveland.

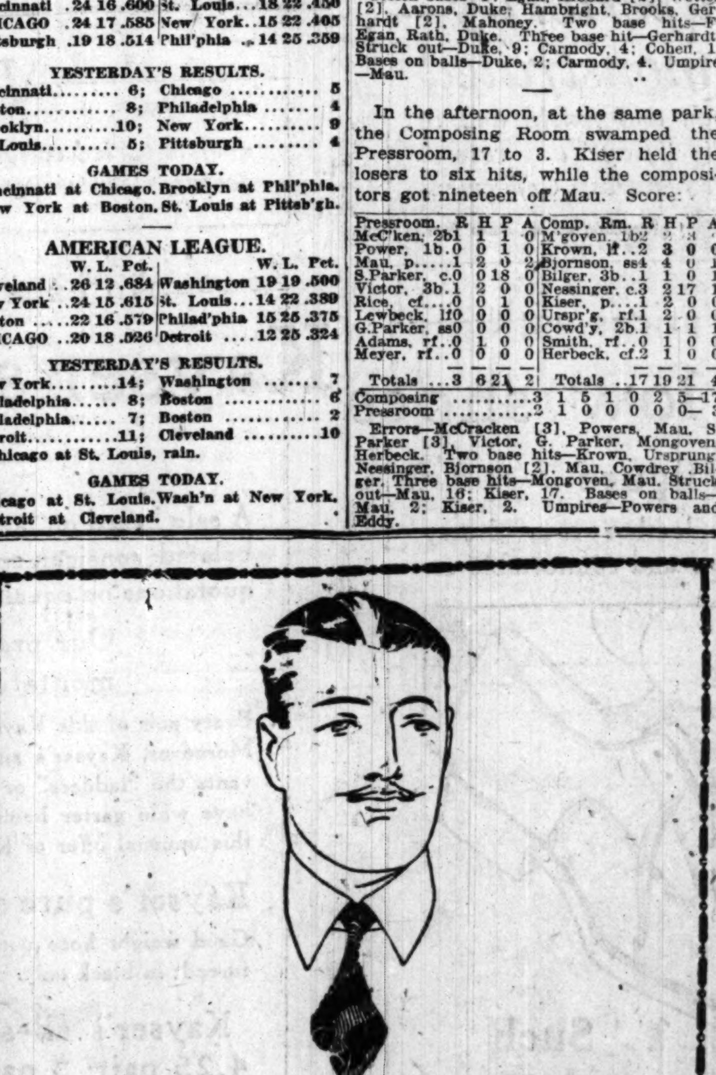

DEXTER
Smart in appearance, style and comfort
A New LION COLLAR
UNITED SHIRT AND COLLAR CO. ALSO MAKERS OF LION SHIRTS, TROY, N.Y.

TILDEN'S KID HURLER HOLDS LINDBLOM TO 5 HITS FOR 7-3 WIN

Tilden's 14 year old hurling find, Willard Barry, pitched his team to a 7 to 3 win over Lindblom in a Central section game of the city public high school league at Cornell square. Barry pitched superb ball until the sixth inning, when he walked three men, which, coupled with a hit and an error, counted Lindblom's runs. Tilden took the lead in the second, squeezing two runs across. In the fifth solid hitting counted three more, with Storen's two bagger scoring two men. Score:

Tilden.	R	H	P	A	Lindblom.	R	H	P	A
Lindst., ss	0	1	1	2	Rusick, 1b	0	0	10	0
Story, rf	0	0	0	0	Rusick, 1b	0	0	10	0
P. Wt'ks, 2b	1	1	5	2	Wolfberg, lf	0	1	0	0
Pilkis, 1b	0	0	6	1	W. Witk., 3b	1	0	2	6
Urbaniak, lf	3	2	0	0	Bruce, p	1	1	2	0
DeMent, cf	1	1	0	0	Thoren, cf	1	1	2	0
Storen, 3b	2	2	2	2	Tafel, rf	0	0	0	0
Burke, c	0	1	4	1	Conley, c	0	1	4	2
Barry, p	0	1	3	3	Rogers, ss	0	1	0	2
Totals	7	9	21	11	Totals	3	5	21	11

Tilden Tech ....0 2 1 0 3 1 0—7 9 3
Lindblom ....0 0 0 0 0 3 0—3 5 5

Errors—Witashkis, Storen [2]; W. Witashkis [2], Mullins [2], Conley. Two base hits—Lindstrom, Storen, Wolfberg. Struck out—Barry, 3; Bruce, 5. Bases on balls—Barry, 6; Bruce, 4.

PARKER BEATS CRANE, 17-1.

Parker swamped Crane 17 to 1 in a practice game at Hamilton park, walloping Landers for nine runs in the sixth inning. Parker collected fourteen hits and was aided in making runs by nine erors of the Crane team. Newman of Parker fanned ten and allowed only four hits. Score:

Crane ....0 0 0 0 0 0 1—1 4 9
Parker ....3 0 5 0 0 9 *—17 14 4

Batteries—Smith, Landers and Goodman; Newman and White.

DE PAUL, 3; ST. RITA'S, 2.

De Paul downed St. Rita's, 3 to 2, in a Catholic league pitchers' battle at De Paul. Hogan of De Paul fanned ten and held St. Rita's to six hits. De Paul collected nine hits off of Holm, one a two bagger and one a triple. Score:

De Paul ....0 1 0 1 0 0 1—3 9 0
St. Rita's ....0 0 2 0 0 0 0—2 6 0

Batteries—Hogan and Zilligan; Holm and Creighton.

TRIBUNE LEAGUE STARTS SEASON

The Tribune Baseball league was opened yesterday morning at Pyott's park by the Advertising and Circulation departments, the latter accepting the short end of a 9 to 4 count. Duke held the ad gang to seven hits, of which Gerhardt collected three. Score:

Circulation.	AB	R	H	E	Advertis'g.	AB	R	H	E
F. Egan, ss	2	2	2	0	Hambr't, ss	4	1	1	2
C. Burke, 2b	2	1	0	0	Brooks, 1b	4	2	1	0
Hibbard, 3b	4	1	3	1	Walker, c	4	0	0	1
Wetter, lf	4	2	3	1	Gerhardt, rf	4	1	3	0
Rath, cf	4	1	2	1	Trude, 2b	1	0	0	1
Aarons, rf	2	1	1	1	Ducks'n, lf	2	0	0	0
Lamson, 1b	4	0	0	0	Goff, lf	1	0	0	0
T. Burke, c	2	0	0	0	Cohen, 3b, p	3	0	1	0
Duke, p	2	1	1	0	Mahoney, cf	2	0	0	1
					Carm'y, p, 3b	2	0	1	0
					Hoeb'l, lf, 2b	3	0	0	2
Totals	26	9	12	4	Totals	30	4	7	7

Circulation Dept........3 2 2 1 1 0 *—9
Advertising Dept........1 0 0 0 0 0 3—4

Stolen bases—F. Egan, Hibbard [2], Wetter [2], Aarons, Duke, Hambright, Brooks, Gerhardt [2], Mahoney. Two base hits—F. Egan, Rath, Duke. Three base hit—Gerhardt. Struck out—Duke, 9; Carmody, 4; Cohen, 1. Bases on balls—Duke, 2; Carmody, 4. Umpire—Mau.

In the afternoon, at the same park, the Composing Room swamped the Pressroom, 17 to 3. Kiser held the losers to six hits, while the compositors got nineteen off Mau. Score:

Pressroom.	R	H	P	A	Comp. Rm.	R	H	P	A
McC'ken, 2b	1	1	1	0	M'goven, 1b	2	2	3	0
Power, 1b	0	0	1	0	Krown, lf	2	3	0	0
Mau, p	1	2	0	2	Bjornson, ss	4	4	0	1
S. Parker, c	0	0	18	0	Bilger, 3b	1	1	0	1
Victor, 3b	1	2	0	0	Nessinger, c	3	2	17	1
Rice, cf	0	0	1	0	Kiser, p	1	2	0	0
Lewbeck, lf	0	0	0	0	Urspr'g, rf	1	2	0	0
G. Parker, ss	0	0	0	0	Cowd'y, 2b	1	1	1	1
Adams, rf	0	1	0	0	Smith, rf	0	1	0	0
Meyer, rf	0	0	0	0	Herbeck, cf	2	1	0	0
Totals	3	6	21	2	Totals	17	19	21	4

Composing ....3 1 5 1 0 2 5—17
Pressroom ....2 1 0 0 0 0 0—3

Errors—McCracken [3], Powers, Mau, S. Parker [3], Victor, G. Parker, Mongoven, Herbeck. Two base hits—Krown, Ursprung, Nessinger, Bjornson [2], Mau, Cowdrey, Bilger. Three base hits—Mongoven, Mau. Struck out—Mau, 16; Kiser, 17. Bases on balls—Mau, 2; Kiser, 2. Umpires—Powers and Eddy.

SPORT BRIEFS

PARIS.—Renard, star sprinter of France, made the best record in Sunday's elimination races, by which the team to represent this country at the Antwerp Olympiac meet will be chosen. He raced 100 meters in :11, equaling the French record, and loped home in the 220 meter dash in :22 1-5. The contestants were members of various divisions of the army, and colored soldiers made fine records.

* *

SAN FRANCISCO, Cal.—A party of Hawaiian swimmers, including Duke Kahanamoku, T. and W. Kealoha, and Ludy Langer, arrived here today en route to Chicago to contest for the right to enter America's swimming team in the Olympic games.

* *

PRINCETON, N. J.—A cablegram announced that Cambridge will be unable to compete in the English track meet with Princeton and Oxford. The Oxford team will thus meet Princeton in London in a dual meet July 8. The fifteen Tiger track men will sail June 12 and train at Oxford.

EPSOM DERBY, BRITISH CLASSIC, TO BE RUN TODAY

EPSOM, England, June 1.—England's blue ribbon sporting event, the classic Derby, will be run on the famous Epsom Downs track Wednesday. It will be a "gray" Derby—both as to climatic conditions, for the weather is threatening, and as to the entries, of which no less than three are of that color. Maj. Dermot McCalmont's Tetratema, gray son of the most famous gray in years, Therch, is the favorite.

Betting on the Derby is the heaviest in ten years. Tetratema's odds are 9 to 5. Archaic and Sarchedon, the latter another gray are second at 15 to 2 Allenby, at 8 to 1, is third. The value of the race is £6,500, with £500 for the second and £200 for third. The race is confined to colts and fillies foaled in 1917. The colts have to carry 126 pounds and fillies 121 pounds over a course of one and one-half miles.

Entries numbered 264, but only about twenty are expected to face the starter.

King George is not represented, but will attend the race with a greater part of the members of his court. Estimates of attendance at the classic are from 500,000 upward.

MINOR LEAGUE RESULTS.

AMERICAN ASSOCIATION.
No games scheduled.

THREE EYES LEAGUE.
Bloomington, 7; Peoria, 4.
Cedar Rapids, 6; Rockford, 4.
Other games, wet grounds.

WESTERN LEAGUE.
Joplin, 8; Wichita, 2.
Tulsa, 5; Oklahoma City, 1.

PACIFIC COAST LEAGUE.
Portland, 3; Salt Lake, 1.
San Francisco, 8; Los Angeles, 5.
Seattle, 7; Sacramento, 5.

UNION GIANTS WIN AGAIN.

Waterloo, Ia., June 1.—Gilkerson's Union Giants again defeated the local Moose team. Score:

Giants ...2 0 2 0 0 4 0 1 1—10 16 1
Moose ....0 0 2 0 2 0 0 1 1—6 10 1

Batteries—Hoskins and Coleman. Manhall, Pagan and Metcalf.

BRAVES TRIM PHILS IN BATTLE FEATURED BY FOUR HOME RUNS

Philadelphia, Pa., June 1.—Four double plays enabled Boston to defeat the Phillies, 8 to 4, today despite three local home runs. Mann's home run in the ninth with two on bases clinched the victory. Stengel drove one home run to left field and another over the right field wall. Philadelphia's major league games have produced twenty-six home runs in the last fourteen playing days. Score:

Boston.	AB	R	H	E	Philadel.	AB	R	H	E
Powell, cf	5	0	2	1	Bancroft, ss	4	0	1	0
Pick, 2b	4	1	0	0	Williams, cf	3	1	1	0
Mann, lf	4	3	2	0	Stengel, rf	4	2	2	0
Sullivan, rf	4	1	1	0	Meusel, lf	4	1	2	0
Holke, 1b	3	1	3	0	J. Miller, 2b	4	0	1	0
Boeckel, 3b	4	1	2	0	Paulette, 1b	4	0	2	0
Mar'ville, ss	4	0	0	0	R. Miller, 3b	4	0	1	1
Gowdy, c	4	1	1	0	Witherow, c	2	0	1	1
Fillingim, p	4	0	1	0	*Luderus	1	0	0	0
					Wheat, c	0	0	0	0
					Rixey, p	3	0	0	0
Totals	36	8	12	1	Totals	33	4	11	2

*Batted for Witherow in seventh.

Boston ....0 2 2 0 0 0 0 1 3—8
Philadelphia .....0 0 0 0 0 0 2 0 2—4

Two base hits—Boeckel, Mann. Three base hits—Powell [2], Holke. Home runs—Mann, Stengel [2], Meusel. Sacrifice hit—Holke. Double plays—Gowdy-Maranville, Maranville-Pick-Holke; Maranville-Holke, Boekel-Pick-Holke. Bases on balls—Fillingim, 1; Rixey, 3. Struck out—Fillingim, 5; Rixey, 4. Wild pitch—Rixey. Passed ball—Wheat. Umpires—Rigler and Moran. Time—1:56.

PIRATES LOSE TO CARDS, 4-3, IN 15TH

Pittsburgh, Pa., June 1.—St. Louis defeated Pittsburgh today, 5 to 4, in a fifteen inning game. In the final inning McHenry doubled and eventually scored on successive errors by Ponder and Schmidt. In the last half of the ninth, with the Cards ahead, 4 to 3, Jacobs, who had replaced Goodwin, walked Carey with two out, and Haines took Jacob's place. Singles by Cutshaw and Whitted tied the score. Hornsby drove in four runs. Score:

St. Louis.	AB	R	H	E	Pittsb'gh.	AB	R	H	E
Janvrin, lf	8	2	2	0	S'worth, rf	7	0	0	0
Schultz, rf	6	1	1	0	Carey, cf	5	2	3	0
Stock, 3b	7	1	0	0	Cutsh'w, 2b	7	0	2	0
Hornsby, 2b	6	0	3	0	Whitted, 3b	7	0	2	0
Fourn'r, 1b	6	0	1	0	Nich'son, lf	6	0	1	0
McHenry, cf	7	1	3	1	Caton, ss	6	0	0	3
Smith, cf	0	0	0	0	Grimm, 1b	7	0	3	0
Lavan, ss	6	0	1	0	Schmidt, c	6	1	2	2
Dilh'fer, c	7	0	1	0	Hamilt'n, p	2	0	1	0
Goodwin, p	2	0	1	0	†Hood	0	1	0	0
Jacobs, p	0	0	0	0	Meador, p	0	0	0	0
Haines, p	3	0	0	0	Ponder, p	1	0	0	1
Totals	*59	5	13	1	Totals	‡56	4	14	6

*Heathcote batted for Goodwin in eighth. †Batted for Hamilton in seventh. ‡Hinchman batted for Meador in ninth. Lee batted for Ponder in fifteenth.

St. Louis .....0 0 3 0 0 0 1 0 0 0 0 0 0 0 1—5
Pittsburgh ....0 0 0 0 0 0 3 0 1 0 0 0 0 0 0—4

Two base hits—Hornsby [2], McHenry. Bases on balls—Goodwin, 2; Hamilton, 2; Jacobs, 1; Haines, 2; Ponder, 1. Hits—Goodwin, 8 in 7 innings; Jacobs, 2 in 1 2-3 innings; Hamilton, 8 in 7 innings; Meador, 2 in 2 innings. Struck out—Goodwin, 3; Hamilton, 1; Haines, 2; Meador, 1. Winning pitcher—Haines. Losing pitcher—Ponder. Umpires—Hart and McCormick. Time—3:17.

Track and Cross Country Captains Named by Purdue

Lafayette, Ind., June 1.—[Special.]—C. C. Furnas of Indianapolis was elected captain of the Purdue cross country team. He is Purdue's leading miler and two miler, and will try for a place on the American Olympic team. H. H. McGregor of Birmingham, Ala., was elected captain of the track team. He is a pole vaulter and hurdler.

DODGERS TRIM GIANTS, 10-9, AND GO INTO LEAD

Brooklyn, N. Y., June 1.—Brooklyn cleaned up the series of three games with New York and increased its string of victories to six straight by winning today, 10 to 9. The victory gives the Dodgers a clean hold on first place. Myers' hitting was timely. He tripled in the sixth with two on bases, and drove in the winning run in the ninth with a two bagger.

New York.	AB	R	H	E	Brooklyn.	AB	R	H	E
Burns, lf	4	2	1	0	Olson, ss	6	2	3	1
Young, rf	4	2	2	1	Neis, rf	5	2	1	0
Fletcher, ss	5	0	4	2	Johnson, 3b	5	1	2	1
Doyle, 2b	4	0	1	1	Myers, cf	5	3	3	[illegible]
King, cf	2	0	0	0	Kilduff, 2b	3	1	0	0
Kauff, cf	3	1	3	0	Mitchell, 1b	5	1	4	0
Sicking, 3b	5	2	1	0	McCabe, lf	5	0	1	1
Kelly, 1b	4	0	0	0	Krueger, c	5	0	2	0
Snyder, c	1	0	1	0	Marquard, p	1	0	1	0
E. Smith, c	1	1	1	0	Mohart, p	1	0	0	0
Benton, p	2	1	0	0	S. Smith, p	0	0	0	0
Nehf, p	1	0	0	0	*Griffith	1	1	1	0
Douglas, p	0	0	0	0					
Totals	36	9	14	4	Totals	42	10	17	3

*Batted for S. Smith in 9th.

New York.......0 0 3 1 1 0 0 4 0—9
Brooklyn ......2 0 0 0 2 2 0 2 2—10

Two base hits—Young, Myers. Three base hits—Kauff, Sicking, Myers. Bases on balls—Marquard, 1; Mohart, 1; Smith, 1; Benton, 2; Nehf, 2. Hits—Marquard, 7 in 4 innings; Mohart, 5 in 3; Benton, 9 in 4 2-3; Nehf, 2 in 2 1-3. Struck out—Mohart, 2; Smith, 1; Benton, 2; Nehf, 3. Winning pitcher—Smith; loser, Douglas. Umpires—Klem and Emslie. Time—2:15.

MAGNATES GIVE JUMPERS FIVE DAYS TO RETURN

New York, June 1.—Major league baseball players who have jumped their contracts to play with teams in independent leagues were warned today that if they do not return to their teams within five days they will be permanently barred from the two big leagues.

Players who have jumped reserve clauses were warned that if they do not return to their clubs within the five days period of grace, it will be three years before the national commission will consider their plea for reinstatement.

Decision to take this drastic action was reached at a conference here today between John Heydler, president of the National lague, and Ban Johnson, president of the American league.

Mr. Heydler offered at the conference the name of John Conway Toole, a New York attorney, as a compromise candidate for the chairmanship of the national commission. Toole had a conference here today with both Heydler and Johnson. The two major league presidents will meet again tomorrow to dispose finally of this matter.

Heydler said the action was taken directly against men who had jumped to the Franklin, Pa., and Oil City, Pa., teams of the Oil league.

Vaughn's Father-in-Law Shot Accidentally by Son

Kenosha, Wis., June 1.—Harry Debold, father-in-law of Cub Pitcher James Vaughn, is in the Kenosha hospital suffering from a serious wound inflicted accidentally by his son, Carl Debold, when they were on a motor fishing trip Monday. The younger Debold was transferring a revolver from one pocket to the other when he accidentally discharged it, sending the bullet into his father's left thigh.

Points
Marwyn 2⅞
A very popular roll-front style in
Ide COLLARS

Braender Tires Again Complete 500 Miles Without a Tire Change

Ralph Mulford again drives Braender Tires to victory at Indianapolis Speedway May 31, 1920, without a single tire change at average speed of over 75 miles per hour.

Braender Tires established a world's record for tire endurance May 31, 1913, over the same speedway, and again proved their uniformity for grueling mileage endurance, wearing less than one-eighth of the tread. They are still good for two similar races. These victories demonstrate our ability to manufacture and offer you the most serviceable tires.

You, too, can trust BRAENDER TIRES to meet the test of service in any emergency and under ordinary conditions. For, as Ralph Mulford says: "What BRAENDERS have done on the track is only a promise of the long, satisfactory service they will give on the road."

BRAENDER CORD & FABRIC TIRES
Factory: Rutherford, N. J.
Branches:
New York 132 Nassau St. | San Francisco 131-133 8th St. | Philadelphia 1350-52 W. Girard Ave. | Chicago 64-72 E. 14th St.
Distributed by
Acorn Tire & Rubber Co., 1350 South Michigan Ave., Chicago, Ill.

DRY DAM BROKEN IN GOTHAM; CITY SWIMS IN BOOZE

Senator Calder Asks for Federal Action.

New York, June 1.—[Special.]—Officials in the office of Charles R. O'Connor, federal prohibition director in this state, admitted today that within the last four months 400,000 gallons of whisky and alcohol of a retail value estimated to be more than $2,500,000 had been obtained by an organized band from warehouses and whisky dealers in this and other cities throughout the country on spurious permits containing the forged signature of the director.

All the permits, it also was admitted, were made out on forms obtained from the New York office of the director. It was said O'Connor had made a flying trip to his Albany office to learn whether there were frauds there also.

Whisky Supply Continues.

Although the entire force of James Shevlin, federal prohibition supervising agent, who is in charge of the enforcement of the prohibition law in this city, backed by operatives of the department of justice and secret service agents, have been endeavoring to run down the band at the head of the conspiracy to distribute whisky and "doctored" alcohol, the conspirators within the last two weeks are known to have obtained thousands of gallons of whisky through the use of the fraudulent permits.

Calder Bubbles Over.

Washington, D. C., June 1.—Charges that liquor was being sold over the bar in New York at exorbitant prices and that federal prohibiton agents apparently were connected in some way with violations, were made to the senate today by Senator Calder, Republican, New York. He said he had reason to believe much money was being made by the counterfeiting of certificates authorizing withdrawal of liquor from bond and that some government officials were profiting personally by that practice.

"It is the general belief in New York," said Senator Calder, "that it was an 'inside job.' Either Commissioner O'Connor must have knowledge of it or he should be removed."

MARSHALL FIELD & COMPANY

Furniture Gift Ideas Low Priced

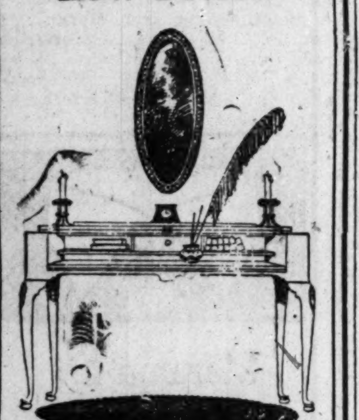

Spinet Desk in mahogany, with conveniently arranged pigeonholes, etc., at $69.

Enamel and polychrome Mirror, very attractive color effect, $9.75. Size 13x27 in.

Tea Wagon, rubber tired wheels, detachable upper glass tray, solid mahogany, size of tray, 18x27, $29.75.

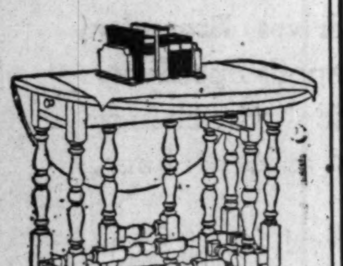

Solid mahogany Gate-Leg Table, simple design; a very convenient piece of furniture. Folds into small space—ideal for small kitchenette apartments, $49. Top, opened, is 34x42 inches.

Cane-paneled Fernery, mahogany finish or oak, with metal insert, $15.75.

Eighth Floor

Mandel Brothers

Suit shop, fourth floor

Continuing the drive for lower prices with a

sale of wool jersey sports suits

sizes and styles for women and misses

These swagger, serviceable suits were made to sell for much more—you will recognize that fact at once—but we are giving you the full benefit of every cent we saved in an unusual transaction. The prices are far lower than those prevailing on suits of equal high quality.

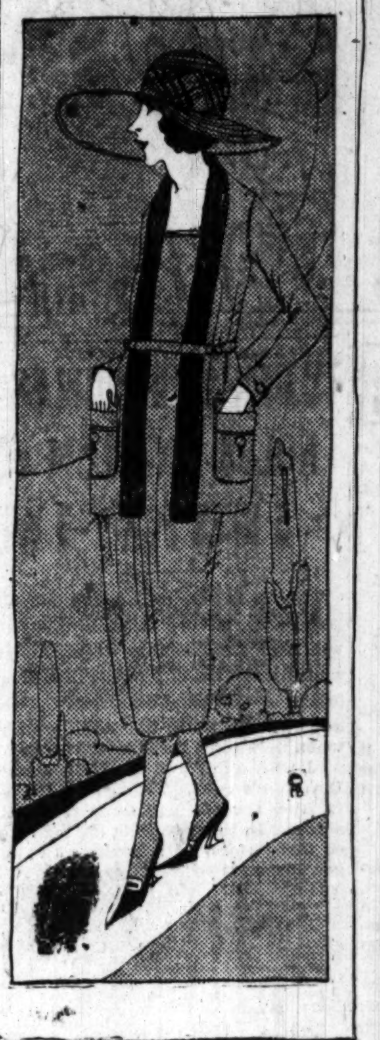

$25 for wool jersey suits of superior worth

$35 for wool jersey suits—remarkable values

The coats are trimly tailored and have snug fitting shoulders; tuxedo or notched collar and narrow self or leather belt; the skirts are plain and pocketed. Your choice of suits

in heather mixtures and in solid colors

—tan, brown, beige, reindeer, navy, green, oxford and black. The style sketched may be had in solid colors with tuxedo collar in contrasting shades; $25. Such suits are indispensable for outing and travel wear; and they are admirably adapted for all purpose wear. We suggest early selection, for, at $25 and $35, the suits will be quickly sold. *Fourth floor.*

Continuing the drive for lower prices by

clearing women's fashionable coats at three attractive figures

To make room for daily shipments of summer wraps, we are closing out betimes the remainder of our spring stock at figures far below cost of material and making. By taking advantage of this clearing you may secure a fashionable coat for a small sum, thus protecting yourself against any further advance in prices.

Group A	Group B	Group C
$45	$65	$75
—polo coats, velour coats, blanket coats, taffeta wraps.	—bolivia coats, velour coats, tricotine capes, velour wraps.	—coats and wraps—reproductions of the most desired models.

The collections comprise coats suitable for every occasion—sports, street and afternoon wear—models to please tastes however diverse. Such wraps, light in weight, but affording warmth, are indispensable for cool days and for summer outings and evenings. Early choice is counseled. *Fourth floor.*

The Aeolian-Vocalion's superiority among phonographs is demonstrated

in rich, resonant, life-like tone; in beautiful case design and finish; and in the exclusive "Graduola" with which you may actually "play" any record. Universal tone-arm, automatic stop, and other valuable features. Convenient terms of payment may be arranged. Vocalion salons, ninth floor.

Continuing the drive for lower prices with

men's White House low shoes at a decidedly moderate figure

White House low shoes are built of serviceable leather over dressy lasts; they combine long wear with smart appearance and comfortable fit.

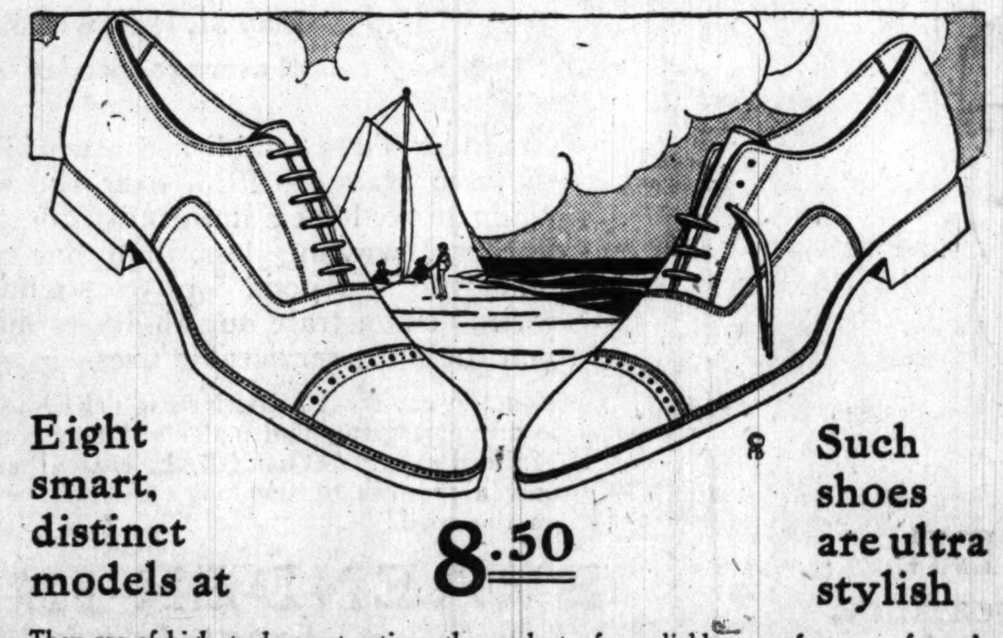

Eight smart, distinct models at 8.50

Such shoes are ultra stylish

They are of high grade construction—the product of a reliable manufacturer of men's footwear. Dark tan, black gunmetal or black kid low shoes in the desired shapes, at 8.50.

Other White House low shoes featured at 10.50 pair. *First floor.*

Men's white canvas low shoes at 6.50

—with leather soles and heels; two styles: English and medium toe; special at 6.50.

Jewelry for June brides

—imperishable souvenirs of the day of days. Jewelry of superfine quality in new vogue settings is here in comprehensive collections. First floor.

A notable sale of misses'

French hand made dresses

of delicately hued voiles

Frocks with a charming "Parisian accent," hand made in France from fine French voile,

are quoted at the low price of frocks of American fabric and fashioning.

Mauve frocks, geranium, $35 periwinkle and navy frocks

handsomely adorned with embroidery, Egyptian beading or drawn work. Three delightfully "Frenchy" styles illustrated above. *Fourth floor.*

Make life's walk easy

Foot discomfort is absolutely unnecessary in these days of accurate knowledge and scientific accessories. Dr. Scholl's foot comfort appliances, available in our fifth floor shoe section, will speedily alleviate foot ailments and will make life's walk easy. *Foot comfort section, fifth floor*

Do you have discomfort here?

A graduate practipedist, trained in the Dr. Scholl method, will examine your feet free of charge, and will fit you with the proper appliance, thus enabling you to wear fashionable footwear in comfort.

Mandel Brothers

Art shop, sixth floor.

Artwares at small cost

Pottery wall pockets at 1.95

—for cut or artificial flowers; neat mottled effects.

Jardinieres at 1.50 ea.—in a pleasing ivory finish and in two styles; 10-inch size.

Pottery bowls at 90c ea.—in mat green finish; two styles; 8 and 10-inch sizes.

Book ends at 2.95 pair. Hard plastic composition in fruit or floral designs, and rich Italian polychrome finish. *Sixth floor.*

Sample smoking stands, 7.50—in assorted, enameled, colored finishes; aluminum ash tray and nickel plated cigar rest.

Incense burner, 75c. Japanese metal incense burner, with one package of incense, 75c.

Artificial fruit, 25c—including apples, peaches, pears, plums and bananas; 25c each.

Reduction sale of pictures

A wide choice of desirable subjects, artistically framed; many in hand carved frames, finished in harmony with the subject. Ideal for gifts.

Wide range of sizes and shapes

The subjects include a splendid selection of well chosen studies in landscapes, marines, figure subjects, etc.

Group 1—pictures originally to $12, at 7.50
Group 2—pictures originally to $20, at $10
Group 3—pictures originally to 7.50, at 3.95

Some of these are slightly shopworn. *Sixth floor.*

Mandel Brothers

Ostrich feather fans

—favored by fashionables for the more formal occasions of every season. Their airy grace, their exquisite coloring, makes them fitting complements to beautiful gowns.

The style pictured at the left is specially priced, 10.90 including wartax. In the wanted shades—coral, jade, orchid, sapphire blue, American beauty—besides black and white. Other fans, 17.50 to $80. *First floor.*

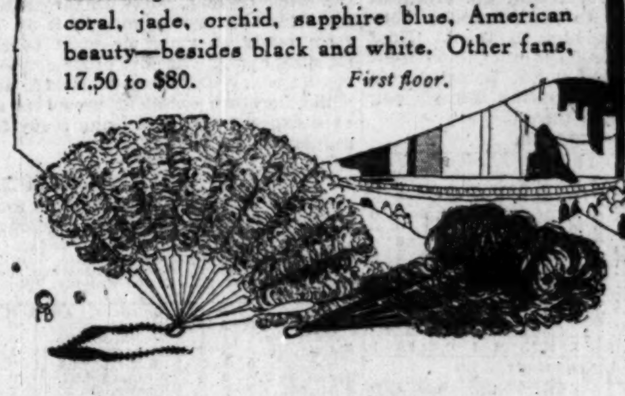

Imported georgette frocks, 31.50

—of imported cotton georgette in rose, navy, orchid, helio, maize, taupe and light blue—the colors far deeper, clearer, more lustrous than those in American made georgette. Remarkable values. Fourth floor.

An exceptionally important sale of a nationally noted line:

Kayser's pure dye ingrain silk hose

—substantial savings on 3-pair lots

A sale based on large contracts placed months ago in a far lower market. The merchandise—two much belated consignments—has just been received—and we price it a fourth to a third below present day quotations on equal grades. *First floor.*

Our present collection of Kayser's silk hosiery, with this latest augmentation, is more comprehensive than any we have shown in months.

Every pair of this Kayser hosiery is perfect, manufactured by experienced operators, and from the best silk procurable. Moreover, Kayser's silk hose are made with the famous "Marvel stripe," which prevents the "ladders" or "runs" caused by supporters continuing below the stripe; they have wide garter hems and reinforced heels, toes and soles. Your choice of sizes in this unusual offer of Kayser's silk hosiery, three pairs "at a price."

Kayser's pure silk hosiery, 3.75 pair; 3 pairs, 10.25

Good weight hose with wide garter tops and Marvel stripe, and fully reinforced; in black only.

Kayser's all-silk hose, 4.25 pair; 3 pairs, 11.25

Heavier weight hose with Marvel stripe, and fully reinforced. An unusually fine quality.

Kayser's all-silk hose, 4.75 pair; 3 pairs, 12.25

Splendid quality hose, with or without reinforced knees; Marvel stripe; full improvements.

Kayser's openwork side clocked silk hosiery

—decidedly "vogue"; beautiful effects in three different widths of openwork. 4.50 pair, 3 pairs, 12.25; 5.50 pair, 3 pairs, 14.25; 6.50 pair, 3 pairs, 17.25.

Extra special—Kayser's pure silk hose, 2.75 pair; 3 pairs, 7.25

—with wide garter hem, reinforced heels, toes and soles. Unusually low in price, considering the dependable quality.

Chicago Daily Tribune
THE WORLD'S GREATEST NEWSPAPER

WEDNESDAY, JUNE 2, 1920.

all cost
1.95
eat
wls
finish
and 10-
fruit, 25c
apples,
rs, plums and
each.
ictures
artistically
es, finished
al for gifts.
hapes
of well chosen
subjects, etc.
at 7.50
at $10
at 3.95
Sixth floor.
ans
very
ex-
tting
des—
rican
fans,
colors for
Fourth floor.
e hose
—two much
present day
First floor.
lk procurable.
Kayser
ndable quality.

DR. KINLEY TO BE ELECTED HEAD OF U. OF I. TODAY

Dr. James to Be Made President Emeritus.

Dr. David Kinley, acting president of the University of Illinois, is to be elected to the presidency today at a meeting of the board of trustees in the Blackstone hotel, it was learned last night. He will succeed Dr. Edmund J. James, who resigned on March 9 after serving for fourteen years.

It has been generally agreed among the trustees for some weeks that Dr. Kinley was to be named. Heads of a number of other universities were discussed, but all the trustees' sessions ended with the name of Dr. Kinley as the logical candidate.

Dr. Kinley has been acting as president since last July, when Dr. James took a leave of absence because of illness. The formal inauguration of Dr. Kinley will probably take place in September, when Dr. James will be made president emeritus. The board is also expected to pass on what retiring allowance will be made the latter.

Born in Scotland.

Dr. Kinley was born in Scotland in 1861 and came to the United States eleven years later with his parents. They settled in Andover, Mass., where Dr. Kinley went to Yale university. He was graduated in 1884 and was made principal of the North Andover, Mass., High school, where he remained until 1890.

In 1891 and 1892 he was a teacher of history in the Johns Hopkins university and instructor in economics and logic in the Baltimore Woman's college. He taught economics in the University of Wisconsin in 1893, after which he joined the faculty of the University of Illinois as an assistant professor in economics. He was made a full professor a year later and also dean of the College of Literature and Art.

Still retaining the chair of economics, he organized courses in business training in 1902 and it was principally through his efforts that the College of Commerce came into being. It was his idea and his energy and administrative ability principally which shaped the curriculum.

Authority on Finance.

Dr. Kinley is an authority on finance and is the author of several books on the subject.

In 1910 Dr. Kinley was appointed one of the delegates to the Fourth International Conference of American States at Buenos Aires, and after that was for a brief time, United States minister on special mission to Chile.

He is a member of the committee on research in economics and history of the Carnegie Endowment for International Peace. He is also an honorary member of the faculty of the University of Santiago, Chile, and of economic societies in various parts of the world.

Want More Funds.

With the election of a president, the trustees will complete plans to obtain at the next session of the legislature legislation increasing the university's special tax bill one-third. The trustees also want a special appropriation of $10,000,000 for buildings, laboratories, shops, and equipment to be spent at the rate of $1,000,000 annually.

The special tax for the university was one mill on each dollar of the taxable property of the state. This was reduced to two-thirds of a mill last July after the valuations were increased by one-third.

"That action gives us approximately the same amount of money," said Robert F. Carr, president of the board of trustees. "Our income is about $2,500,000 annually. But unless we are able to increase it by a considerable amount, we shall be badly crippled.

10,000 Students Attend.

"We have about 10,000 students registered this year. The faculty numbers between 700 and 800. Since the coming of high prices, we have been able to increase the salaries only about 10 per cent. We must give the faculty more money. They cannot live decently unless they get more."

Alumni associations in every city in Illinois as well as the commercial organizations and club women will be enlisted in the campaign to obtain the legislation.

City Bureau Head Quits; Says Can't Live on $4,500

Henry V. McGurren, for fourteen years superintendent of the city compensation bureau at a salary of $4,500 a year, resigned yesterday declaring that he had waited in vain for the city to begin paying what outside firms are willing to pay for expert help.

"I cannot afford to refuse better jobs outside the hall any longer. I've waited long enough," Mr. McGurren said.

McGurren, who is also secretary of the city harbor board, has accepted the vice presidency of the Investors' Securities corporation organized by the stockholders of the Madison and Kedzie State bank.

Hotel Sherman Gets Wine After Many Obstacles

Maj. A. V. Dalrymple, chief of the prohibition enforcement group, placed his official O. K. yesterday on a shipment of 640 cases of sparkling California wine consigned to the Hotel Sherman. Dry agents stopped the car in California, but allowed the shipment to proceed when it was found that the wine was classed as nonbeverage and was to be sold for sacramental and medicinal purposes. The Hotel Sherman company has a license to sell wines and whisky to druggists.

U. OF I.'S NEW HEAD

Dr. David Kinley, Whose Election to the Presidency Is to Be Announced Today.

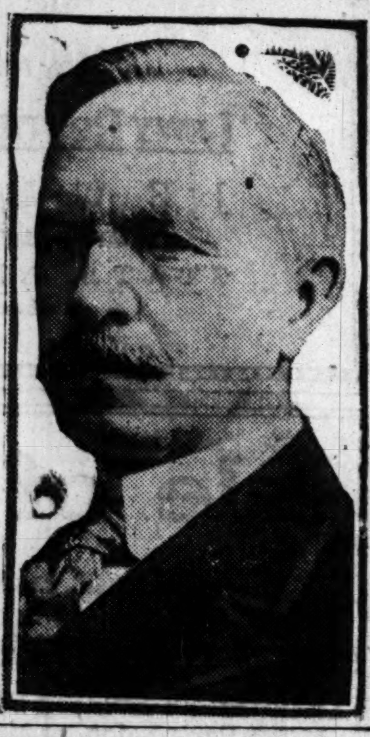

CITY NEWS BRIEFS

THE MARRIAGE LICENSE bureau issued the papers to 280 girls who appeared with their swains yesterday.

IF YOU'VE GOT a kick about the telephone system call up A. V. Scheiber, the city's new phone supervisor.

MICHAEL PAVOLOVWSKY, 8, 1345 South Washtenaw avenue, was drowned in Douglas park lagoon while sailing toy ships.

NO SALOON KEEPERS are asking for licenses. Soft drink parlors which do not sell ice cream are exempt. In the last fifteen days 1,050 ice cream parlor and 2,144 restaurant licenses have been issued.

"MYSTIC MILLER" SENT TO PEN FOR $200,000 DEALS

Herman J. Blumson, the 66 year old "mystic miller," who disappeared last July after a fancy career of alleged embezzling, forging, and "con" gaming involving more than $200,000, pleaded guilty before Judge Kersten yesterday and was sentenced to the penitentiary for from one to ten years.

When Blumson came to Chicago years ago he became a rag peddler. When he left town he was secretary and treasurer of the Star Cereal and Milling company, now defunct, for which he admitted putting through fake orders and bogus bills of lading. He was located a few months ago in Washington after a search which had extended as far as South Africa.

Will Reopen Fight to Win Police $300 Raise

Ald. Joseph O. Kestner announced yesterday that he will open a fight to grant the full demands of the policemen for a $300 increase when the city arbitration commission meets to prepare its final report today.

The annual budget, passed two months ago, gave the men an increase of $192.

Practically all the union men working for the city are getting an increase of $2 a day, which means $600 a year," said Ald. Kostner.

Wife Comes Home to Find Policeman Spouse Suicide

Mrs. James Havel returned to her home at 314 West Twenty-fifth place last night after a week end in Antioch. She found her husband, the driver of the Cottage Grove avenue police "flivver," lying dead on his bed, a bullet wound in his heart, a revolver near his right hand.

Havel had been ill, and according to brother officers had "been acting queerly the last few days."

Oldest Deputy Marshal Quits to Take New Job

Christopher Gunther, the oldest deputy marshal in point of service at the federal building, sent in his resignation last week, and yesterday received confirmation of his appointment as a deputy clerk in the United States District court. The larger salary paid clerks was given by the former deputy as the reason for his action.

RAID HOTEL, TAKE 5 AWNING MEN AS BOMB PLOTTERS

Police Act as Rival Plant Is Blown Up.

Detectives last night raided a room in the Briggs house, where the Chicago Tent and Awning Manufacturers' association was meeting, and arrested five members, four of them officials.

They were arrested on complaint of Robert M. Foreman of the Federal Tent and Awning company, 2811 Colorado avenue, who charges they entered into a conspiracy to destroy his property and business. A bomb had been exploded at the Federal plant yesterday morning which did considerable damage.

Association Heads Seized.

Those under arrest are:

AVERY A. STEVENS of A. A. Stevens & Bros., 1234 South Wabash avenue, president of the association.

EUGENE B. SMITH of 3554 Harrison street and his brother, Henry, of 2502 Smalley court, members of the firm of Smith Bros., 718 North La Salle street. Henry is vice president of the association.

LOUIS ELLINGSON of Louis Ellingson & Co., 1907 Milwaukee avenue, treasurer.

NELS V. SVENSEN, 545 North Humphrey avenue, Oak Park, secretary of the association and head of the Atlas Awning company.

The raid was made by Detective Sergeant Lawrence McDonough of the "bomb squad" and Detectives Homer and O'Meara.

Bomb Conspiracy Traced.

Sergt. Christ Sloier, head of the squad, declares that he had some evidence implicating the manufacturers' association in the throwing of a bomb in Sixty-third street some time ago, and that he took the case to the state's attorney's office, where it was decided, however, that there was not sufficient evidence to prosecute.

"There are twenty-six members in the association," said Sloier, "and about thirty-six big manufacturers in the city. We were given to understand that efforts were being made either to drive nonmembers into the association or out of business."

Foreman declares that he applied for membership and at the meeting last Tuesday was rejected. The arrested officials admit he was rejected, but deny all knowledge of the bomb or of any attempt to injure the Federal Tent and Awning company.

Deny Charge of Plotting.

"I understand," said Svensen, "that the Federal people have been having some trouble with the Awning Hangers' union. To say that the association would resort to bombs or violence of any kind is absurd."

The five men were released on bonds of $1,000, signed by Townes M. Williams of 4247 North Paulina street.

CONSTABLE SAYS HE SAW GEARY IN WHEELING

Gene Geary was in Wheeling last Saturday morning and ate breakfast there, Constable Lawrence Beck telephoned to Chief of Detectives Mooney last night.

"I saw him in a restaurant here," said Beck, who formerly lived in Chicago. "I remembered him because I used to see him frequently around Thirty-ninth street and Cottage Grove avenue. I didn't know he was wanted or I would have arrested him. As soon as I read the newspapers I called you up."

Beck said he believed Geary motored into Wheeling. It was last Thursday night that Geary shot and killed Harry Reckas. Chief Mooney has detailed men in automobiles to patrol the country about Wheeling.

Motor Boat Too Slow; Landis Wants Winged Ship

Federal Judge Landis admits he is suffering from "speed fever."

"I couldn't enjoy my launch," he said on his return from a week's fishing trip in Michigan. "After flying in an airplane and riding in a balloon, a motor boat is too slow. I want a boat with wings."

Immediate trial of dealers recently indicted on charges of profiteering in potatoes and sugar will be asked by District Attorney Clyne today when Judge Landis convenes court. A large number of liquor cases are also on the docket.

AIN'T IT A GRAND AND GLORIOUS FEELIN'?

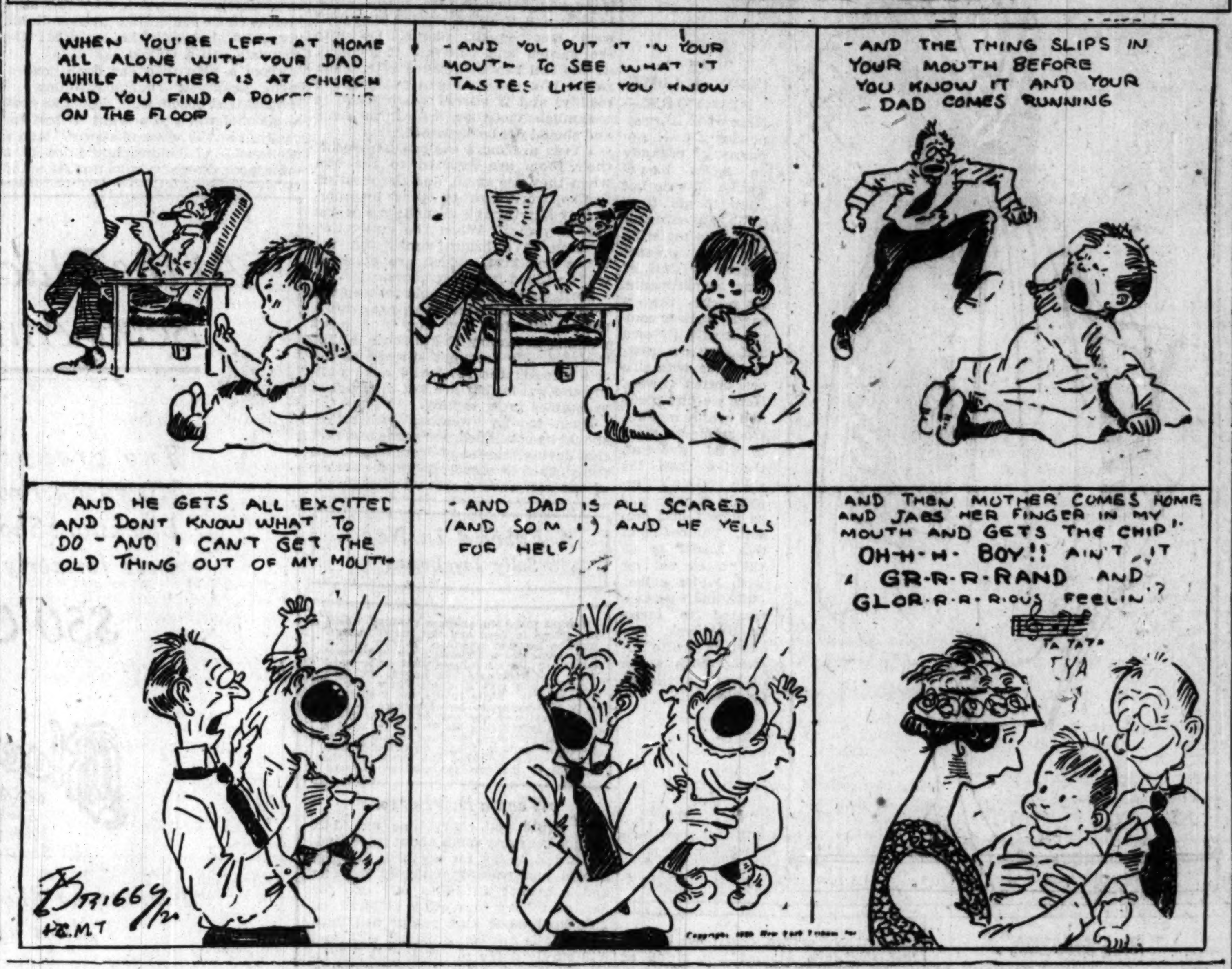

CAMP ROOSEVELT REGISTRATION TO CLOSE JUNE 25

Registration if high school boys for the R. O. T. C. at Camp Roosevelt, Muskegon, Mich., will end on June 25, according to an announcement made yesterday by Capt. F. L. Beals, commandant. About 800 have already signed up for the first period, which begins on July 4.

CAPT. F. L. BEALS.
[L. Smith Photo.]

More than 5,000 boys are expected to take the courses in military training, which will be divided into periods of two weeks each. The plan is to have an attendance of about 1,000 for each period.

Orders directing Capt. Beals to proceed to the camp on July 2 were received from Maj. Gen. George Bell, Jr., yesterday. Besides Capt. Beals, the military faculty will consists of Capt. Gilbert Burnett, St. Viator's college, Bourbonais, Ill.; Capt. Frank Wall, Loyola academy; Lieutenants S. A. Wallen, Calire E. Hutchin, Edgar A. Farmen, Northwestern college, Naperville, Ill.; William J. Smith, Morgan Park Military academy; Harold H. Fisher, Rockford high school; and Lieut. C. D. Overfeldt.

Several instructors of vocational training will be assigned to the camp by Supt. Mortenson.

PRODIGAL, 9, WHO STOLE 20 CENTS, ASKS FOR A CELL

Mike Teko, 9 years old, came weeping into the West Chicago police station last night.

"I'm a bad boy," he told Desk Sergeant John Cooney, "and I want to go to jail."

Cooney took the boy on his lap, and asked him what was the trouble.

"I ran away from home, and stole twenty cents off my sick mother, and I'm bad all through," he said.

Cooney wiped away his tears, and said maybe he could fix it all up if Mike would promise to be good. Mike promised. Then Policeman E. J. Walsh took him home to 1424 Grand avenue.

Mike's mother, Mrs. Marie Teko, was in bed. There are six other children in the family.

"Mike has been bad," said the mother, "very bad. But as he's going to be good now, we are glad to have him back."

FUND FOR FAMILY OF SLAIN POLICEMAN ROBERTS IS $6,042

CONTRIBUTIONS amounting to $1,060.36 were added yesterday to THE TRIBUNE fund for the family of Patrolman Roberts, who was killed by Howard Walton, the mail train robber. The total is now $6,042.14. Contributions follow:

$1,000.
Julius Rosenwald.

$15.36.
Employes of the Great Lakes Trust company.

$10.
A. B. K., George C. Mages company.

$5.
James L. Martin, Louis G. Hoffman, H. A. H., Mrs. Albert Hoefeld.

$2.
Marie E. Higgins, A. de M.

$1.
Anonymous.

Total for June 1	$1,060.36
Previously acknowledged	4,981.78
Total	$6,042.14

Mr. Rosenwald's pledge of $1,000 was the opening gun of the fund, but his contribution was not counted until today in order to make the records tally with the receipt of Mr. Rosenwald's check.

Typhoid Menace Seen in Plan to Cut Canal Flow

President William J. Healy, Trustees Wallace G. Clark, and Patrick J. Carr, Chief Engineer George M. Wisner, and Attorney C. Arch Williams of the sanitary district will leave for Niagara Falls today to attend a conference called by the war department on the old question of the diversion of water from the great lakes and the Niagara river. The sanitary board will oppose the government proposal to reduce the flow to 4,167 cubic feet per second on the ground this will increase the Chicago typhoid rate, now the lowest typhoid rate of any of the large cities.

Widow of Murder Victim Unable to Find Apartment

Mrs. William A. Mills, whose husband, the manager of the Crawford theater, was killed by Edward Brislane some time ago, is appealing to the landlords of Chicago to rent her a flat. The building in which she lives at 2458 Millard avenue, has been sold and she has received notice to move within 30 days. She has tried to find a flat, she says, but has not been successful. There are three children, Florence, 13 years old Marian, 7, and William Jr., 5.

G. O. P. SEEKS TO TEST PRIMARY LAW VALIDITY

Springfield, Ill., June 1.—[Special.]—Attorney George B. Gillespie of this city filed a motion in the state Supreme court today for leave to intervene in the case which involves the validity of the state primary law.

Mr. Gillespie, chosen by the Republican state central committee to aid in defending the law, asks that the case be dismissed and that Attorneys Thomas Marshall and Claus Smith of Chicago, who brought the case to the state Supreme court, be ordered to show cause why they should not be cited for contempt of court.

The case in which the validity of the act is attacked is that of the people against William Fox, convicted at Chicago on a charge of illegal voting at the primary election in April.

3,500 CHILDREN SING IN UNISON

New York, June 1.—Thirty-five hundred children sang in unison here today when the three day international congress of the Gregorian chant opened with the celebration of a pontifical votive mass. Archbishop Patrick J. Hayes officiated as celebrant. The Gregorian chant, regarded by many authorties as the most expressive form of sacred music, was restored to Catholic congregations by Pope Pius X.

Japs See Red Trickery; Stop Buffer State Talk

HONOLULU, June 1.—[By the Associated Press.]—Japan has broken off negotiations with the Russian bolsheviki for formation of a buffer state in Siberia, according to a Tokio cable to the Nippu Jiji, Japanese language newspaper here. The breach in negotiations came about as a result of Japan's discovery of a plot to undermine Gen. Semenoff, commander of the all-Russian forces in Siberia and bring the Baikal region under the bolsheviki, the cable stated.

$1.25 Chicago Gas Rate Edict Expected Today

A decision fixing the gas rate for Chicago consumers at $1.25 a thousand feet is expected to be handed down by the state utilities commission today. Members of the commission extended their Memorial day vacation over yesterday and no session was held. They have had the needs of the gas company under advisement and it is known they believe the company must have relief. Hearing of the Surface lines rate requests will continue today.

THE INQUIRING REPORTER

Every Day He Asks Five Persons, Picked at Random, a Question.

Today's Question.

To boys about 15 years old: If you had your choice, would you rather have a good riding horse or a motorcycle?

The Answers.

JACK MACOUN, 1715 East Sixty-eighth street—A motorcycle. They're lots speedier and easier to take care of.

JACK ABRAMS, 325 East Forty-fourth street—You can have more fun with a horse—taking care of it and everything. I like to pet them. You can love a horse, you know, but you can't love a motorcycle.

EDWARD PRINDIVILLE JR., 5940 Ohio street—Motorcycles are cheaper and easier to take care of, and you can go farther and quicker on one. There's lots of pep to a motorcycle. That's what I'd take.

EDWARD STIENKE, 1009 North Francisco street—A horse. I'd like to ride around like Bill Hart in the movies.

JOHN LOWERY JR., 907 North Karlov avenue—Me for speed. My grandfather rode on a horse, but this is 1920.

COPS TRAIL TRUDE COPS TRAIL COPS; ALL ARE FOOLED

The Chicago avenue flivver squad—Policemen Moore, Bergin, Mee, and Klatzco—touring Michigan avenue early yesterday morning came upon a big car standing at Chicago avenue with its engine running. They were suspicous. They drew their weapons. The driver saw them and streaked south. The flivver followed at its best speed. Four motorcycle cops, thinking the flivver was occupied by auto bandits, took up the chase. Other motorists, believing the police were chasing Gene Geary, followed the motorcycles.

The big car came to a stop in front of the Congress hotel, where stood three policemen. Sidney Trude, son of former Judge George Trude and cousin of Judge Samuel Trude, jumped out and asked protection.

"Auto bandits!" he shouted. "Here they come."

The police drew their revolvers. The men of the flivver squad flashed their weapons. The motorcycle cops came to a stop and ran forward, guns ready. The boulevard bristled with artillery for half a minute. Then there were explanations and apologies, and a general holstering of side arms.

DOOMED TO HANG, ADMITS KILLING MAN FOR $6.30

Campione Drops Madness Sham, Betrays Gang.

Frank Campione, one of the twelve county jail prisoners awaiting death on the gallows, abandoned a feigned insanity of several months yesterday and confessed the killing of Albert Kubalanzo, for whose murder he will hang on June 18. His share of the loot from the holdup, which was climaxed by the killing, was $6.30, he said.

Campione, together with Nick Viana and Tom Errico, was sentenced to death last Saturday by Judge Hebel. All three were members of the notorious Cardinella gang, which is held responsible for at least four murders and more than 250 holdups and burglaries.

Campione's story is declared to implicate Tony Sonsone, soon to be tried for the same killing—that of Kubalanzo during the holding up of a pool room at 4422 West Sixty-third street. Campione may testify against Sansone.

Sings Lullabies to Pillow.

For months preceding his trial, Campione shammed insanity in an attempt to save his life. Night and day his voice sang through the jail corridors in a monotonous lullaby to a pillow which he clutched to his breast. Time after time, as the state battled for a death verdict, Judge Hebel's court had to suspend operations while Campione had his sing out. The day the case went to the jury he was especially noisy.

Campione still clutched the pillow yesterday when, admitting his insanity was a fake, he told Jailor George F. Lee and his chief assistant, Lorenz Meisterheim, the story of the killing.

"I'll die happy if you'll let me keep this pillow with me," he said. "It reminds me of my baby son."

Blames Pal For Crimes.

For the first time since he has been in jail he spoke English. As he talked he rocked to and fro, his eyes closed to shut out the vision, he said, of Kubalanzo falling to the floor after the shot was fired.

"Nick Viana's voice is to blame for it all," he said. "It was after I started to work and was married that I got to know Viana. He used to come to the house and sing. Through Nick I got to know Errico and the rest.

"They got after me so strong I couldn't resist. They forced me to go out with them nights. They said a man who works gets nothing. I told them I had a wife and little baby and was happy just as I was. They threatened me.

Tells of Slaying.

"'You know what happened to Tom Orlando,' they told me. 'He was found in the drainage canal with fourteen bullet holes in his body.'"

Campione denied being mixed up in any murders other than that of Kubalanza. He told how Sansone, Errico, and Viana came to his house to get him, how he tried to "stall them off," how they finally started for the poolroom. His story went on:

"Nick said: 'You come close.' That was so I couldn't buck on the job. Nick went in first and I second. Tony followed me.

"I cried: 'Throw up your hands!'

"One man near the cigar case hesitated. He kept jerking his hands up and down. They had me so scared I didn't know what I was doing.

"I ordered him twice to throw up his hands. As I got nervous, I fired. No other shots were fired.

"Didn't Realize Slaying."

"I didn't move. I didn't realize I had fired until I felt the kick of the revolver and saw the man fall. I didn't mean to shoot. He just happened to be in front of the bullet. If he had been at one side, he wouldn't have been killed."

At this point, Campione said, Viana calmly remarked: "It didn't make much noise, did it?" Then they proceeded to search the patrons of the pool hall, while Sansone rifled the dead man's pockets. Arrived home, Campione received his share of the plunder—$6.30!

Another Faces Noose.

While Campione was making his confession in the county jail, Assistant State's Attorneys Ramsey and Gorski were fighting in Judge Barrett's court to add another alleged murderer to the hangman's list. There Michael Saxe is being tried for the killing of Louis Lichtenstein in October, 1916. Thomas Inns, who is serving a term at Joliet for complicity in the same murder, will be brought to court today to testify against Saxe.

This morning will see the sentencing of John Henry Reese, colored, recently found guilty of murdering his wife and condemned by the jury to die. Judge Scanlan denied Reese a new trial.

Yesterday the grand jury returned a murder indictment against J. Ellsworth Griffin, who is charged with killing William C. Bryan in the First National Bank building April 13 during a drunken quarrel.

Deeds for New Zoo Site Are Received by County

Deeds arrived in Chicago yesterday conveying to the people of Cook county the 300 acres of land on the west bank of the Desplaines river at Riverside, upon which will be established the new zoological gardens. The documents bore the signatures of Edith Rockefeller McCormick, who is the donor of the land, and Harold F. McCormick, her husband, and were attested at Zurich, Switzerland, on May 3.

The documents were presented at the meeting of the forest preserve commissioners by President Peter Reinberg and will be recorded today by Adolph Weiner, attorney for the district.

The land is valued at $300,000.

There's Laughter, Tears, and Romance in "The Prince Chap"

"THE PRINCE CHAP."

Produced by Paramount.
Directed by William De Mille.
Presented at Orchestra Hall.

THE CAST:

William Peyton	Thomas Meighan
Alice Travers	Kathlyn Williams
Runion	Charles Ogle
Jack, Earl of Huntington	Casson Ferguson
Puckers	Ann Forrest
Claudia, at age of 4	Peaches Jackson
Claudia, at age of 8	May Giracci
Claudia	Lila Lee
Ballington	Bertie Johns
Vadofski	Theodore Kosloff
Gerome	Francois du Berry
Mrs. Arrington	Florence Hart
Alice's Aunt	Lillian Meighton
Helmer	Clarence Geldart
Housekeeper	Agnes Marc

By Caroline Sanborn.

It's pretty hard to see a picture like "The Prince Chap" and then refrain from becoming mawkishly sentimental about its charms. Besides being an adorable fairy tale, full of humor and pathos, it is exceedingly well acted and equally well produced. If you doubt this, just cast your experienced eyes upward and note the various people responsible for its success.

KATHLYN WILLIAMS.

To tell you the story would detract from your pleasure in watching it. At least it would if you like surprises as much as you ought. But just a hint—there's an American sculptor who leaves his country and the girl he loves to go to London to study and work. And, remember, many, many unexpected things can happen in bohemian Soho!

Perhaps the most exceptional acting—and that's saying a lot—is that of Ann Forrest. She takes the part of Puckers, the dear little, queer little slavey. It will be a foolish producer who overlooks this specialty of hers in the future. Thanks to her and the cunning black eyed baby, Claudia, there's many a damp handkerchief in the audience by the end of the afternoon.

THOMAS MEIGHAN.

The only fault to be found is that the lovely Thomas Meighan doesn't grow enough older in the thirteen years that the picture is supposed to cover. But he can easily be forgiven that, can't he?

Bright Sayings of the Children

The Tribune will pay $1 for each childish saying printed. The story told must never have been printed in any magazine or paper. It is not possible to acknowledge or return unavailable contributions. Please write on one side of the paper. Address Bright Sayings to Aunty Bee, Tribune, Chicago.

My little niece was sitting in the front row of one of the theaters while

a tiresome trapeze act was going on. After sitting patiently for ten minutes she cried out: "That's enough of that!" Just then the music stopped and the actors and half the audience heard the remark and all laughed. H. M. L.

Bernice was out playing when a horse fell. She came in the house much excited and said: "O, pa; a horse fell down and can't get up. His leg's unconscious." J. B.

The Miller Black Beauty
Made to Hospital Standards

Here is a leak-proof water bottle that will deliver many years of service. *Because* it is made in one piece, of heavy black tire-tread rubber. *Because* the no-leak Miller C-Kure-Nek is imbedded in the rubber before vulcanizing. *Because* it bears the Miller sure mark—the emblem to look for on the druggist's window.

THE MILLER RUBBER COMPANY
Akron, Ohio
Makers of Miller Uniform Geared-to-the-Road Tires

Fill it with hot water when you are cold—Fill it with cold water when you are hot

$3.85
At Your Druggist

Same Quality Always
BOB WHITE
TOILET PAPER
Ask for Bob White

FASHION'S BLUE BOOK

Trade Mark Reg. U. S. Pat. Off.

BY CORINNE LOWE.

NEW YORK.—[Special Correspondence.]—Apparently organdy is never boregandy. We do not seem to get tired of adventuring with this material, and the present season is full of new experiments. As a rule, the organdy frock is combined with its own self in a contrasting shade, with silk or dotted swiss. Here we find black and white make a frock much more unusual and attractive than the solid black organdy which was so smart last season. The bodice of this model is of the black set off with white collar, cuffs, and vestee treated to insertions of black. The skirt is white organdy with strips of black appliqued to each side.

Seek $500,000.

The campaign to raise $500,000 with which to rebuild the Edward sanatorium at Naperville, destroyed by fire last February, started last night at an organization dinner at the Morrison hotel.

HELP YOUNG PLANTS

BY FRANK RIDGWAY.

As the young plants break through the ground in the garden the gardener should start working with the hoe and rake in order to kill the weeds and save the moisture. Unless the cultivation is started at the right time and kept up during the growing season, the ground, seed and the time spent in planting will be wasted.

In seasons like this where there is an abundance of rain, weeds grow rapidly and if not disturbed they will soon smother the plants. Go into the garden and cultivate it as soon as the soil can be worked after each rain. Wet soil that will not crumble readily, and if stirred when there is too much moisture, will form clods and should not be disturbed.

Weeds are more easily destroyed if their roots are exposed to the sun when they are small, and the most effective work can be done by thoroughly stirring the ground on a warm sunshiny day. When the cultivation is done on a bright sunny day the weeds and grass which are uprooted will be killed in a few hours.

Most gardeners are able to keep the weeds down between the rows with a hand cultivator, but they find hand weeding necessary to kill those within the row. By frequent stirring of the soil between the rows and hand pulling the weeds that are left in the row, vegetables grow rapidly.

Even in dry weather cultivation should be continued, for gardeners find that during seasons of drought, though the surface is already loose, a stirring of the soil once a week is beneficial.

A Friend in Need
Sally Joy Brown

I want to be the medium through which the friend in deed and the friend in need may be brought together. It may be you have some discarded article which has not outgrown its usefulness that will make some less fortunate one happy, and you would gladly give it if you knew how to go about it. Write to me and I shall be only too happy to be of service to you. Please write on one side of the paper.

When information is wanted by mail a stamped, addressed envelope should accompany the request. Please do not send parcels to The Tribune, but write for the address of the applicant and send direct.

Wants a Doll Buggy.

"I wrote you some time ago, but did not hear any more about it, regarding a doll buggy for my girl, 9 years. She is just waiting patiently for one and I cannot afford to buy one for her, as I have four other children, so I do hope some kind reader will have one that is not being played with and will surely make my little girl happy. I will gladly call for it or pay express.
"C. B."

THE TRIBUNE COOK BOOK

BY JANE EDDINGTON.

A New Pectin Test.

My readers have shown themselves greatly interested in pectin. The old way of testing a fruit juice to see how abundant the jellying element is in it is now unavailable to most people. It was to add to a spoonful of alcohol an equal portion of fruit juice. Almost immediately the clear liquid would have in it a thick something, neither liquid nor solid, but jellylike, or what the chemists call a colloid.

From a man who has done government canning demonstrations, I learned that epsom salts is just as good as alcohol when you want to test for pectin, but the work is slower. Add a tablespoon of boiling hot juice to a tablespoon of epsom salts and let stand ten minutes. If you put the two together cold you will have to wait much longer, but you will get the same effect.

Now why should we test for pectin? Because we can save sugar and get a finer jelly if we do. The test may show but little pectin in a juice, but by boiling down the juice without sugar you can condense it to the point where it will jelly in five minutes instead of twenty, after sugar is added. Long cooking makes dark jelly because the sugar darkens or partially caramelizes.

If we make jellies with white table corn sirup we need in particular to have condensed juices, for it takes longer to cook these than with sugar. I have now jellies made with corn sirup last summer that have kept as well as those with sugar, and are perfectly good to eat with meat.

At the Blackstone Shop Semi-Annual Sale

Two groups of Street and Afternoon Frocks—exclusive Blackstone Shop modes, which were formerly priced to $175

$50 & $75

Blackstone Shop
628-630 South Michigan Boulevard

Blackstone Shop Hats now $10
Values up to $37.50

Diamonds set in Platinum Mountings of Exquisite Design

Sincere, personal service

LEWY BROTHERS COMPANY
JEWELERS
Distinguished for Diamonds
STATE AND ADAMS
Southwest Corner

Isle of Wight
BY
GEORGE H. McCORD, N. A.
Will Be Sold
AT 6 P. M., THURSDAY, JUNE 3RD

This famous painting, 28x42 inches, was exhibited at the Paris Salon by McCord a short time before his death. It will be sold at the best offer made before 6 P. M., Thursday. You can leave your bid now.

J. W. Young
Home of American Art
66 East Jackson Blvd. Phone Harrison 6197

Motion Picture Directory

DOWNTOWN

JONES, LINICK & SCHAEFER'S
RANDOLPH
RANDOLPH NEAR STATE
8:30 A. M. — CONTINUOUS — 12 P. M.
FIRST TIME SHOWN
LAST FOUR DAYS
DORIS KEANE
in her film Production of EDWARD SHELDON'S Celebrated Play "ROMANCE"
—ADDED FEATURE—
HERBERT KAUFMAN'S
Initial One-Reel Story 'Content'
ALSO SELZNICK NEWS
—Coming Sunday—
Paramount's Brand New Picture
"The Sea Wolf"
By Jack London
With an All Star Cast

ORCHESTRA HALL
Michigan Ave., Bet. Adams and Jackson
—NOW PLAYING—
Continuous—12 Noon to 11 P. M.
—WITH—
WILLIAM DeMILLE'S
PRODUCTION OF
"THE PRINCE CHAP"
—WITH—
THOMAS MEIGHAN
A PARAMOUNT-ARTCRAFT PICTURE
ORCHESTRA OF SYMPHONY PLAYERS
50c—All Seats—50c
INCLUDING WAR TAX

JONES, LINICK & SCHAEFER'S
ORPHEUM 8 a. m. to 12 p. m. State nr. Monroe
—EXCLUSIVE CHICAGO SHOWING—
WALLACE REID
in the Best Paramount of His Career
"THE DANCING FOOL"
Coming Tomorrow ALICE JOYCE in "Dollars and the Woman"

CASTLE STATE AT MADISON
Chicago's Foremost Photoplay House
DOUGLAS FAIRBANKS
IN A REVIVAL
"DOUBLE TROUBLE"

STATE-LAKE
ORPHEUM CIRCUIT
VAUDEVILLE PHOTOPLAYS
EXCLUSIVE SHOWING
ELAINE HAMMERSTEIN
in "WHISPERS"
Showing at 11:15 a. m.; 2:15, 5, 7:45 p. m.

ZIEGFELD NEXT DOOR TO THE BLACKSTONE HOTEL
Marshall Neilan's Superb Production
"THE RIVER'S END"

CASINO 58 WEST MADISON STREET
"THE PATH SHE CHOSE" Ann Cornwall
—ORCHESTRA NOW PLAYING—

DOWNTOWN

BARBEE'S
LOOP THEATRE
MONROE AT DEARBORN
11 A. M. to 11 P. M.
The most powerful and nerve thrilling picture ever screened.

REX BEACH'S
The Silver Horde
Hear the SYMPHONY ORCHESTRA
—Special Added—
4 — BIG FOUR QUARTETTE — 4

BOSTON
21 NO. CLARK ST.
ETHEL CLAYTON
—IN—
"A LADY IN LOVE"

PLAYHOUSE Michigan Avenue at Van Buren
A. G. SPENCER, INC.
HELEN WARE in
"THE DEEP PURPLE"
Directed by R. A. Walsh
From the Play by
Paul Armstrong and Wilson Mizner
CONTINUOUS 12:30 to 11 P. M.
ALL SEATS 50c, INCLUDING WAR TAX

State-Congress STATE AT CONGRESS CONT. 1 TO 11 P. M.
Vaudeville Pictures
JIMMIE BRITT, Ex-Lightweight Champion And Others

ALCAZAR
15 W. MADISON ST.
William Farnum
—in—
"Les Miserables"
ADDED ATTRACTION
MADLAINE TRAVERSE
—in—
"The Iron Heart"

ROSE
MADISON NEAR DEARBORN
All Star Cast
—in—
'Burning Daylight'
—Also—
Mack Sennett's
"BY GOLLY"

NORTH

RIVIERA
BALABAN & KATZ DIRECTORS
BROADWAY & LAWRENCE
NAZIMOVA IN SUPERB FORM "The HEART OF A CHILD"
A DRAMA OF A THOUSAND MOODS
IDEAL FOR RIVIERA INTERPRETATION
ATTEND MAT. OR EARLY EVE. SHOW

BRYN MAWR
Bryn Mawr near Broadway at Bryn Mawr "L" Station
Today—Mat., 2:30-4 P. M. Evg., 6:45 to 11 P. M.
Tomorrow 6:45 to 11 P. M. (No Mat.)
THE INIMITABLE
NAZIMOVA
—IN—
"The Heart of a Child"
7 GREAT ACTS

BUCKINGHAM
3319 NORTH CLARK STREET
NORMA TALMADGE
In Her Latest Production,
"The Woman Gives"
McManus' Famous Comedy,
"BRINGING UP FATHER"
In Two Reels
And Rosensweet's Orchestra

LUBLINER & TRINZ
COVENT GARDEN
2655 N. CLARK ST.
ALL STAR CAST
'The Woman He Chose'

NEW KENMORE Kenmore and Wilson Avenues
MARY MacLAREN, "ROAD to DIVORCE"

PANORAMA Formerly PINE GROVE Sheridan Rd. E. of B'way
MARY M. MINTER, 'NURSE MARJORIE'

REGENT 6746 SHERIDAN ROAD —EVE. 7 TO 11 P. M.—
NORMA TALMADGE, "The Woman Gives"

ARGMORE Argyle and Kenmore Aves
EMMY WEHLEN in "LIFTING SHADOWS"

LUBLINER & TRINZ AMUSEMENT CENTERS

VITAGRAPH 3167 Lincoln Ave. Cont. 1:30 to 11
ALL STAR CAST
—in—
"THE WOMAN HE CHOSE"

BIOGRAPH 2453 Lincoln Avenue Cont. 1:30 to 11
MACK SENNETT'S
"DOWN ON THE FARM"
GALLI CURCI, 'Madonna of the Slums'

KNICKERBOCKER 6217 Broadway
"THE WOMAN HE CHOSE"
All Star Cast

PERSHING Lincoln at Wilson
WM. S. HART
in "TOLL GATE"

LAKESIDE 4730 Sheridan Road
ALICE BRADY
in "THE DANCER'S PERIL"

ELLANTEE Devon and Clark
BESSIE BARRISCALE
in "NOTORIOUS MRS. SANDS"

NORTH

LUBLINER & TRINZ
PANTHEON
SHERIDAN at WILSON
—LAST TIMES TODAY—
'A Lady in Love'
Adapted from the play by Harriet Ford and Caroline Duer, with appealing
ETHEL CLAYTON
And supported by Harrison Ford
Musical Interpretation by PAUL BIESE ORCHESTRA
Starting Thursday
ALICE JOYCE in
"DOLLARS AND THE WOMAN"

ASCHER'S
CHATEAU
BROADWAY & GRACE
NAZIMOVA
"Heart of a Child"
ERGOTTI'S LILLIPUTIANS
A LITTLE SURPRISE
AL FIELDS
THE LAST BARTENDER
5—CAMEO GIRLS—5
Musical Novelty

HOWARD
N.W.L. STATION at HOWARD
—LAST TIMES TODAY—
Geraldine Farrar
"THE WOMAN AND THE PUPPET"
A Spanish Dancer to Whom Men Were Playthings
Special Musical Numbers
Tomorrow—Norma Talmadge in "The Woman Gives"

DE LUXE 1141 WILSON AVENUE AT "L" STATION
NELL SHIPMAN
"BACK TO GOD'S COUNTRY"

DEARBORN DIVISION AT DEARBORN
JOHN BARRYMORE
"DR. JEKYLL AND MR. HYDE"

BUGG LINCOLN AND ROBEY CONTINUOUS 1:30 TO 11
—EXTRA SPECIAL—1 DAY ONLY—
PRISCILLA DEAN "VIRGIN OF STAMBOUL"

LAKE SHORE Broadway at Belmont —7 TO 11 P. M.—
BESSIE BARRISCALE "Notorious Mrs. Sands"

KEYSTONE 3912 SHERIDAN RD.
SESSUE HAYAKAWA "THE DEVIL'S CLAIM"

EASTERLY Lincoln and Diversey Pkwy. —Cont. 1:30 to 11 P. M.—
CLARA K. YOUNG, "FORBIDDEN WOMAN"

LA SALLE Division Bet. La Salle and Wells Streets
"THE WOMAN HE CHOSE"—STAR CAST

ASCHER BROS

ADELPHI Clark at Estes
Wm. S. Hart, "The Toll Gate"

CALO Clark St. and Balmoral Ave.
Nazimova, "Heart of a Child"

LANE COURT Clark and Center Sts.
All Star Cast, "Partners of the Night"

TERMINAL Lawrence and Spaulding
Mildred H. Chaplin, "Polly of the Storm Country"

SOUTH

SCHOENSTADT'S

ATLANTIC 26th and Crawford
"Virgin of Stamboul," Priscilla Dean

BOULEVARD 55th and Ashland
"Alias Jimmy Valentine"—Bert Lytell

HALFIELD 55th and Halsted
Harry T. Morey, "The Sea Rider"

ARCHER 35th and Robey
Tomorrow—Wm. Russell, "Leave It to Me"

SOUTH

VISTA
47TH AND COTTAGE GROVE AVE.
—Matinee and Night—
Emmy Wehlen
—IN—
"Lifting Shadows"
—TOMORROW—
Harry T. Morey
—IN—
"The Sea Rider"
—FRIDAY—
"The Woman He Chose"

JACKSON PARK
STONY ISLAND AV. & 67TH ST.
Last Times Today
The Screen's Greatest Actress
NAZIMOVA
In the Dramatic and Romantic Masterpiece of the Screen,
"The Heart of a Child"

LUBLINER & TRINZ
MICHIGAN
GARFIELD & MICHIGAN
ETHEL CLAYTON
"A LADY IN LOVE"

PEOPLES 47TH ST. at ASHLAND AVE.
NAZIMOVA
"HEART OF A CHILD"
ALSO HIGH CLASS ENTERTAINERS

VERNON 61ST AND VERNON AVE.
WILLIAM S. HART
"THE TOLL GATE"

HARVARD 63D ST. & HARVARD AVE —MATINEE AND NIGHT—
NAZIMOVA "HEART OF A CHILD"

DREXEL 858 E. 63D ST., BLK. E. COTTAGE GROVE—MAT. DAILY
OLIVE THOMAS
"THE FLAPPER"

20TH CENTURY 4708 PRAIRIE AV.
NORMA TALMADGE
"SHE LOVES AND LIES"

NEW PARK 51ST and CALUMET AV.
BESSIE BARRISCALE
"THE NOTORIOUS MRS. SANDS"

PRAIRIE 58TH ST. and PRAIRIE AVE.
FRANK KEENAN "DOLLAR for DOLLAR"

HYDE PARK 5314 LAKE PARK AVE.
ETHEL CLAYTON in "SOULS ADRIFT"

LINDEN 63D and HALSTED STREETS —MATINEE DAILY—
MARY M. MINTER, "NURSE MARJORIE"

NEW PRESIDENT Garfield Blvd., Nr. Calumet
VIOLA DANA in "DANGEROUS TO MEN"

ASCHER BROS

COLUMBUS Ashland Ave. at 63d St.
Tom Mix, "The Terror"

COSMOPOLITAN Halsted at 79th St.
Houdini, "Terror Island"

FROLIC 55th St. and Ellis Ave.
Norma Talmadge, "The Woman Gives"

KENWOOD 1225 E. 47th St.
Norma Talmadge, "The Woman Gives"

METROPOLITAN Grand Blvd. at 47th St.
Dorothy Dalton, "The Dark Mirror"

OAKLAND SQUARE Oakwood & Drexel
Dorothy Dalton, "The Dark Mirror"

PEERLESS Grand and Oakwood Boulevards
Wm. S. Hart, "The Toll Gate"

SOUTH

WOODLAWN
855 E. 63D ST.
NOW PLAYING
YOU'LL LAUGH AND CRY WITH
NORMA TALMADGE
in
The Woman Gives
Starting Sun. Cecil B. De Mille's "Why Change Your Wife?"
WOODLAWN SYMPHONY ORCHESTRA

HARPER
HARPER at 53rd ST.
VIOLA DANA in
Dangerous to Men
Also "The Lost City"
MATINEE DAILY

SHAKESPEARE 43D and ELLIS AVE
DOUBLE FEATURE
CORINNE GRIFFITH, "The GARTER GIRL"
—AND—
SESSUE HAYAKAWA, "BRAND of LOPEZ"

LEXINGTON 1162 E. 63RD STREET —MAT. and NIGHT—
SESSUE HAYAKAWA
"THE DEVIL'S CLAIM"

KIMBARK 6240 KIMBARK AVENUE
EUGENE O'BRIEN
"A FOOL AND HIS MONEY"

WEST

BROADWAY STRAND
ROOSEVELT ROAD AT PAULINA
—Last Times Today—
NAZIMOVA
"HEART OF A CHILD"

KEDZIE ANNEX MADISON ST. AT KEDZIE AVE.
"The LUCK OF the IRISH"
—ALL-STAR CAST—
"AN ARTIST'S MUDDLE"—COMEDY
PATHE NEWS

GOLD 3411 ROOSEVELT ROAD —TEMPLE OF MUSIC—
ALICE JOYCE "DOLLARS AND THE WOMAN"
SIGGIE'S WONDER ORCHESTRA

ASHLAND MADISON STREET, NEAR ASHLAND BOULEVARD
Jack Pickford, "Little Shepherd of Kingdom Come"

MADLIN MADISON AT LINCOLN ST.
VIOLA DANA in "DANGEROUS TO MEN"

LUBLINER & TRINZ AMUSEMENT CENTERS

PARAMOUNT 2648 Milwaukee Avenue
PRISCILLA DEAN
in "THE VIRGIN OF STAMBOUL"

WILSON Madison and Western Cont. 1:30 to 11 P. M.
NAZIMOVA
in "HEART OF A CHILD"

WEST END 121 North Cicero
DOROTHY DALTON
in "THE DARK MIRROR"

MADISON SQUARE 4730 Madison
NAZIMOVA
in "HEART OF A CHILD"

CRAWFORD Crawford and Madison
ETHEL CLAYTON
in "A LADY IN LOVE"

LOGAN SQUARE Milwaukee and Logan Blvd.
NAZIMOVA
in "Heart of a Child"
4 Acts of Vaudeville

WEST

HAMLIN
TONIGHT—7 TO 11:30
NAZIMOVA
'Heart of a Child'
—Hand's Orchestra—
3826-36 W. MADISON ST.

CENTRAL PARK
NAZIMOVA
PEER OF THEM ALL
In Moments of Mirth, Mischief and Emotional Intensity in
THE HEART OF A CHILD
IRRESISTIBLY ROMANTIC
SCENICALLY BEAUTIFUL
An Excellent Medium for the Central Park Producing Staff
CENTRAL PARK SPECIALTIES

MARSHALL SQUARE
22ND AND MARSHALL BLVD.
—Last Times Today—
NAZIMOVA
"HEART OF A CHILD"

NORTHWEST

CRYSTAL
NORTH AV. NR. CALIFORNIA
Matinee Daily 2 P. M.
PRISCILLA DEAN
"The Virgin of Stamboul"

IRVING Irving Pk. Blvd. and Crawford
John Barrymore
—IN—
"Dr. Jekyll and Mr. Hyde"

NEW STRAND DIVISION nr. ...
Elaine Hammerstein "Shadow of Rosalie Byrnes"

KARLOV 4048 ARMITAGE AVENUE —MATINEE DAILY—
MOLLIE KING in "WOMEN MEN FORGET"

IRVING PARK 4835 Irving Pk. Blvd. —MATINEE TODAY—
John Barrymore, "Dr. Jekyll and Mr. Hyde"

ASCHER BROS

CROWN Division at Ashland
J. Pickford, "Shepherd of Kingdom Come"

MILFORD Milwaukee and Crawford
Wm. S. Hart, "The Toll Gate"

ROSEWOOD Montrose Blvd. at Lincoln St.
All Star Cast, "Dangerous Days"

OAK PARK

LUBLINER & TRINZ
OAK PARK
WISCONSIN AVE. 1 BLK. S. L. STA.
NAZIMOVA
—IN—
"HEART OF A CHILD"

AUSTIN

PLAISANCE 466 N. Parkside Ave. Lake St.—Mat. 2:30 and ...
SESSUE HAYAKAWA
"THE DEVIL'S CLAIM"

Society and Entertainments

June Weddings to Eclipse Cupid's Big Record During May

It looked for a time as if May were going to be more of a brides' month than June, but judging from the number of weddings already scheduled for this month, there is no danger of June losing first place this year.

One of the most interesting June weddings is that of Miss Emily Virginia Smith, daughter of Mrs. Perry H. Smith of 411 Roslyn place, to Capt. Douglas K. Johnstone, late of the Bombay Light Horse and Royal Flying corps, son of Mr. and Mrs. Horace Johnstone of London, England, which will take place this afternoon at 4:30 o'clock. The service will be read by the Rev. John Timothy Stone of the Fourth Presbyterian church. Miss Florence Delfort Keogh will be the bride's only attendant and little Jean Carleton Webster will be the flower girl. Ray Trout of New York will serve as best man for Capt. Johnstone, and the ushers, all of whom were aviators during the war, will be Robert G. Macks and Ogden Ketting of New York, John Miskern of Hinsdale, Thomas Holland, Daniel W. Ferguson, and Frank Keogh of Chicago. Capt. Johnstone will take his bride to England to spend a month and then they will travel for several months on the continent, returning to the United States in the fall. They probably will live in California.

Miss Helen Rowe, daughter of Mr. and Mrs. Burton Jay Rowe of 1718 East Fifty-sixth street, will become the bride of Harold Nichols Cudney, son of Mr. and Mrs. Wellington E. Cudney of 4832 Ellis avenue, tonight at 8:30 o'cyock in the crystal ballroom of the Blackstone. Mr. Cudney's sister, Miss Florence Cudney, will be maid of honor, and Mrs. Caleb H. Canby Jr. will be matron of honor. Miss Josephine Fritsch of St. Louis, Miss Catherine Ernst, and Miss Virginia Cudney, another sister of the bridegroom, will be bridesmaids. Little Eleanor Hay will be the flower girl. Ralph Cudney will act as best man for his nephew, and the ushers will be Carter Whitcomb of Boston, Caleb H. Canby Jr., Paul Russell, Raymond J. Hurley and Ernest Cole, and Hugh Dugan of Hinsdale. Mr. and Mrs. Cudney will be at home after Sept. 1 at 4832 Ellis avenue.

Mr. and Mrs. John Borden will give a dinner this evening at their residence, 1020 Lake Shore drive, for Mr. and Mrs. Walter Dillingham of Honolulu, who are visiting Mrs. Dillingham's mother, Mrs. Charles Adams of 139 North Michigan avenue. Mr. and Mrs. Dillingham will leave for home June 12.

Harold F. McCormick will entertain the Friends of Opera at luncheon at his residence, 1000 Lake Shore drive, Friday.

Mrs. Frank Townley Brown of 426 Surf street will have as guests during the convention her cousins, Col. John Baker White of Virginia, and Thomas Marshall Glasgow, judge advocate, U. S. A.

Mrs. Vibe K. Spicer of Kenilworth left yesterday for her summer cottage at Westport Point, Mass. Her mother, Mrs. Charles M. Higginson, went to Westport earlier in the season. Mr. and Mrs. H. R. Safford, who have recently moved to Chicago from Montreal, will occupy the Spicers' house until Oct. 1.

Mrs. Russell Tyson of 20 East Goethe street has returned from a ten days' eastern visit.

* *

NEW YORK SOCIETY

New York, June 1.—[Special.]—Mrs. William Douglas Sloane is spending some time as the guest of Mrs. Hamilton McK. Twombly at Florham, Madison, N. J.

Mrs. Burke-Roche, who has been spending the last few days with her daughter, Mrs. Arthur Scott Burden, at Jericho, L. I., will sail for Europe today aboard the St. Paul.

Mrs. H. Pleasants Pennington received news by cable today that her parents, Mr. and Mrs. Walter Damrosch of 146 East Sixty-first street, who are in Paris, are announcing today the engagement of their daughter, Miss Gretchen Blaine Damrosch, to Thomas E. Finletter, son of Judge and Mrs. Thomas B. Finletter of Philadelphia. Miss Damrosch is a granddaughter of the late James G. Blaine.

* *

WASHINGTON SOCIETY

Washington, D. C., June 1.—[Special.]—The secretary of state and Mrs. Colby entertained tonight at the second of their diplomatic dinner parties.

Representative and Mrs. Frank L. Smith closed their house today and have left for Chicago, where they will remain until after the convention. They will then go to their home at Dwight, Ill., and later in June to Estes Park, Colo., for the rest of the summer.

The inspector general of the army, Maj. Gen. John L. Chamberlain, and Mrs. Chamberlain and Col. and Mrs. Francis T. A. Junkin of Chicago motored to Annapolis on Memorial day, where they were the guests of Admiral Wilson on board the flagship Pennsylvania anchored there for participation in the academy commencement exercises.

"RESTGOOD"

Sanitary Curled Hair Mattresses At Wholesale Prices.

This Company, formerly the bedding department of Wilson & Co., is selling highest quality "Restgood" Sanitary Curled Hair Mattresses and Box Springs direct to the public at wholesale prices.

Only the finest curled hair and the ...

Restgood Mfg. Co.
3463 Archer Avenue
Ask for Mr. Underwood.

Miss Emily Virginia Smith, who becomes bride of Capt. Douglas K. Johnstone today.

WEDDINGS

Mrs. Wallace W. Cumnock of Evanston became the bride of John Humphrey Quinlan last night. The service was read at 8:30 o'clock by the Rev. George Craig Stewart at the residence of the bride's mother, Mrs. Percy W. Palmer, 1115 Hinman avenue, Evanston.

The marriage of Miss Marie Sophia Wetterer, daughter of Dr. and Mrs. Herman Wetterer of 1441 North La Salle street, to Richard Arnold Stiemert will take place this evening at 8 o'clock in old St. Mary's church.

The wedding of Miss Emily Virginia Vinnedge, daughter of Mr. and Mrs. L. A. Vinnedge of 5508 Hyde Park boulevard, to Jean Olney Bates of Cleveland, O., took place yesterday afternoon at 4:30 o'clock at the Hyde Park Baptist church.

Mrs. Ella L. Girton of Oak Park announces the marriage of her daughter Elsinore Margaret to Denison Budd of New York, formerly of Oak Park.

The wedding of Miss Marie Short, daughter of Mr. and Mrs. James A. Short, 1245 Farwell avenue, to Joseph A. Rocks, son of Mrs. Marie Rocks of Windsor Park, will take place this morning at 9 o'clock at St. Jerome's church.

ENGAGEMENTS

Dr. and Mrs. D. P. Teter of 727 Bittersweet place announce the engagement of their daughter Emma Marye to Paul Burrows Norris, son of Mr. and Mrs. D. E. Norris of Robinson, Ill.

Mr. and Mrs. A. L. Gale of Evanston announce the engagement of their daughter Helen to Edward C. George, son of Mr. and Mrs. Arthur E. George of Evanston.

Mr. and Mrs. Frank J. Scheidenhelm of Wilmette announce the engagement of their daughter Margaret to Leland V. Pierson, son of Mrs. Estella M. Pierson of Wilmette.

Mr. and Mrs. James W. Rex of Oak Park announce the engagement of their daughter Sigrid Henrietta to Harold Walter Johnson of Melrose Park.

Mr. and Mrs. John Grace of Oak Park announce the engagement of their daughter Dorothy to George Harry Jenkins of Oak Park. The wedding will take place this month.

* *

Annual Dance.

The Alpha and Beta chapter of Ze Tua sorority will give their annual dance this evening at the South Shore Country club.

Numerous Foreign Novelties Will Be Tried on U. S. Stage

New York, June 1.—[Special.]—Upon his return from Europe Morris Gest, with his partner, F. Ray Comstock, today announced a long list of productions, including many foreign novelties. He will present Oscar Asche's "Mecca" here in September and Alys Delysia will be brought to this country in "Afgar," a spectacle in which she is now appearing in London.

While in Paris Mr. Gest obtained the rights to two of Gabriell d'Annunzio's works, "San Sebastian" and "Helen of Sparta," which will be presented here. French plays which Comstock and Gest will produce, will include "The Heir to the Bal Tabarin," from the Cluny theater in Paris, and an oriental fantasy called "The Thousand and One Nights."

In Spain Mr. Gest arranged for the first American visit of the Spanish actor, Diaz de Mandoza, who will come to America in November with a repertoire of twenty-eight Spanish plays. The London musical piece, "The Southern Maid," will also be imported, with Miss Jose Collins in the leading rôle.

New American plays, which will be offered will include "The Checkerboard," by Frederick and Fanny Hatton; "The Cave Girl," by George Middleton and Guy Bolton, and "Wild Cherry," by Guy Bolton.

Oliver Morosco will produce "Whistler," a play dealing with the life of the artist, by Pauline M. Cavendish and Sarah J. Curry. Late in August, a farce entitled "Marry the Poor Girl," by Owen Davis, will be presented, and also there will be offered a comedy by Hutcheson Boyde and Rudolph Bonner, called "Wait Till We're Married."

Late this month Mr. Morosco will go to Los Angeles, where he will try out seven additional plays in his three theaters in that city. These plays will be "Rose of the Ghetto" and "Slippery McGee," both by Edward F. Rose; "The Humming Bird," by Maud Fulton; "Mom," by Rachel Barton Butler; "Conquering Kate," by Rita Creighton Smith; "Seven Miles to Arden," by Anna Nichols, and "The Clam Digger," by Eleanor Hinckley. William Courtenay will be starred next season in the last named play.

DORIS BLAKE'S ANSWERS

Why?

"Dear Miss Blake: I am a girl of 18 and very much in love with a desirable young man. My parents do not approve of him, however, although he is a steady worker, has a good position, and would make me a good husband. I do wish you would please tell me what to do. M. R."

Why do your parents disapprove, M. R.? Write and tell me what their objections are and present their side of the case to me. I can't advise on so little evidence.

BEAUTY ANSWERS

BY ANTOINETTE DONNELLY.

M. M. C.: INSTEAD OF BOBBING the hair because it is too heavy, why not cut a "chunk" out at the upper back of the head? Many people do this. Just crop it close to the head and it grows out again. Or cut half its length. It takes a long time to grow hair after one is 20-odd. And bobbed hair precedes an ugly stage when it will neither go up or down prettily.

PATTERNS BY CLOTILDE

WOMAN'S HOUSE DRESS.

Here is a comfortable dress for morning wear, easy to get in and out of, and with ample width at the bottom of the skirt.

The pattern, 8541, comes in sizes 36, 38, 40, and 42 inches bust measure.

8541

Order Blank for Clotilde Patterns.

CLOTILDE, DAILY TRIBUNE, CHICAGO.

Inclosed find $........ Please send me the Clotilde patterns listed below:

Pattern number. Size. Price.

Name ....

Street ....

City ....

State ....

How to Order Clotilde Patterns.

Write your name and address plainly on dotted lines, giving number and size of such patterns you want. Inclose 12 cents in stamps or coin (wrap coin carefully) for each number, and address your order to Clotilde, CHICAGO DAILY TRIBUNE, Chicago.

Note: Clotilde patterns are made in New York exclusively for the CHICAGO DAILY TRIBUNE. They are perfect in fit, up to date in style, and the easiest of all patterns to use.

EMBARRASSING MOMENTS

The Tribune will pay $1 for every letter published on "The Most Embarrassing Moment of My Life." Address Embarrassing Moments, Chicago Tribune. Write on one side of the paper. No manuscript returned.

Nothing There.

Before the consolidation I held an agency for one of the old express companies. One day several patrons were in the office when the superintendent and two other officials of the company came in unexpectedly. A woman had just asked for a package, and evidently the unexpected visit of the officials flustered me, for, after looking over the on hand register and not finding anything listed for her, I returned to the counter, took down the receiver from the telephone, and said: "Hello, there is nothing here for you." My customer was standing right near the telephone, and every one laughed. I. H. C.

Gold Star Mothers.

Chicago's Gold Star mothers have been invited to Kankakee by the Gold Star mothers of that city. The Chicago women will leave Saturday at 9:30 o'clock on the Illinois Central railroad.

OBITUARY.

Veteran Bank President in Iowa Dies Suddenly

Webster City, Ia., June 1.—[Special.]—L. A. McMurray, for forty-five years president of the Hamilton County State bank, died suddenly this afternoon from acute indigestion. He was at the bank as usual today. He probably was the oldest bank president in point of service in the state. He was about 70 years of age.

REAR ADMIRAL WILLIAM W. HENDRICKSON, for thirty years head of the department of mathematics at the Annapolis Naval academy, died at Annapolis yesterday from general debility. He graduated from the academy in 1863. A sister, Mrs. Thomas Brinnall, lives in California and a brother, Blake Hendrickson, in Madonna, O.

FRANK HEINIG, one of Chicago's pioneer merchant tailors, died at his winter home at Magnolia Springs, Ala., on May 29. Mr. Heinig was born in Saxony, Germany, June 5, 1845. He came to Chicago in 1869 and entered the tailoring business. Funeral services will be from his late home in Hubbard Woods today.

OBITUARY.

Frank J. Ptacek, on Police Force 45 Years, Is Dead

Frank J. Ptacek, who was a member of the police force for forty-five years, is dead. He is survived by his widow, a daughter, Stella, and a son, Frank. Funeral services will be held from his late residence, 6345 South Western avenue, tomorrow morning at 9 o'clock. Burial will be at Mt. Olivet.

FRANK J. PTACEK.

Mr. Ptacek developed a wide acquaintance during his many years' service on the police force. Among his friends were men of prominence.

MRS. GEORGIANA HARDMAN, aged 71, wife of Roger W. Hardman Sr., died yesterday at her home in Rogers Park. Besides her husband she is survived by three sons, Roger W. Hardman Jr. of Evanston, Paul P. Hardman of Wilmette, and Ralph L. Hardman of St. Louis, Mo. She was one of a family of six daughters and three sons that moved to Chicago from Canada in May, 1859. She was married Oct. 26, 1876. The funeral will take place at 2:30 o'clock Thursday afternoon at the Rogers Park Baptist church.

MRS. MARY JANE MAC MILLAN, widow of Duncan D. MacMillan, died at the residence of Dr. J. A. Rowles, La Crosse, Wis., yesterday afternoon, aged 73 years. Six sons and daughters survive her; Mrs. Dr. J. A. Rowles, La Crosse, Wis.; John H. MacMillan, Minneapolis, Minn.; William D. MacMillan, Chicago, Ill.; Daniel D. MacMillan, Minneapolis; Miss Janet MacMillan, Chicago, and Mrs. Arthur Loring Wheeler, Cleveland, O. Funeral services will be held in La Crosse tomorrow afternoon.

DEATH NOTICES

ABBOTT—Eva S. Abbott, Tuesday, June 1, wife of Frank D. Abbott of Chicago and Glen Ellyn, Ill., mother of Mrs. Bertha Abbott Miller of Glen Ellyn, sister of Mrs. Cornelia S. Waite, Chicago; Mrs. Emma S. Baker, New Haven, Conn., and Mrs. Mary C. List, Thetford Mines, Quebec. Funeral services Friday 9:30 a. m. at chapel, 4227 Cottage Grove avenue. Interment private at Glen Ellyn, Ill.

BARR—Olive K. Barr, beloved wife of Frank A., mother of Forest, Lowell, and Emerson. Services at 719 S. Ridgeland-av., Oak Park, Thursday, June 3, 2:30 p. m.; interment New Paris, O.

BARTLETT—Agnes J. Bartlett, widow of Charles E., beloved mother William F. and Edith V., age 64 years. Services Thursday, 2 p. m., chapel, 3017 Belmont-av.; interment Graceland.

BRAY—Richard Bray, husband of Elizabeth J., father of Allen B. and John C. Services at the late home, Arlington Heights, Ill., Wednesday, June 2, 2:30 p. m. Interment Arlington Heights cemetery.

DEATH NOTICES

BROWN—Jacob Everett Brown, Sept. 29, 1838-May 31, 1920, at the home of his daughter, Mrs. W. A. Miskimen, Hoopeston, Ill. Formerly resided at 1222 Elmwood-av., Evanston; survived by widow, one son, Robert F. of Washington, D. C., daughter, Elizabeth, Chicago; daughter, Mrs. W. A. Miskimen, Hoopeston, Ill. Burial in family grounds at Piper City, Ill.

CLAUS—John P. Claus, age 61 years, beloved husband of Cornelia, nee Merperhofer, beloved father of Andrew, Mary, Edward, Catherine, Anna, Helen, and Mrs. Joseph Carroll. Funeral Thursay, June 3, at 9 a. m., from late residence, 347 W. Thirty-seventh-st., to St. George's church, where requiem high mass will be celebrated. Autos to St. Mary's. Please omit flowers.

CORRIN—Richard Corrin, aged 73 years, May 30, father of Richard T. Corrin. Funeral Wednesday, June 2, at 2 p. m., from 837 George-st., to Graceland cemetery.

CZOSCHKE—Ines Czoschke, nee Albertz, May 31, beloved wife of the late Alfred, mother of Emily, William, Ralph and Ruth, daughter of Henry Albertz, sister of Edith, Henry and Walter Albertz. Funeral Wednesday, June 2, at 1 p. m., from chapel, 4023 W. Madison-st., to St. Barnabas' church, 4243 Washington-blvd.; internment at Waldheim.

DIEDRICH—Leonard Diedrich, June 1, beloved son of John L. and the late Abelia Diedrich, brother of Edward C., Mollie, Mrs. Gertrude Shaw, and Mrs. Ruth Frase. Funeral services Friday at 2 p. m., at late residence, 6457 Langley-av. Interment at Oakwoods.

FAUNT—Stanley A. Faunt, aged 22 years, dearly beloved son of Robert and Leah [nee Goldsmith], brother of Harry W. and Grace Winnifred Faunt. Funeral Wednesday, at 2:30 p. m., from late residence, 4102 N. Kostner-av. Interment at Montrose cemetery. Service will be conducted by Myrtle lodge, No. 795, A. F. & A. M. London and St. Thomas, Canada, papers please copy.

FOSTER—George B. Foster, beloved husband of Etta, fond father of Charles, Marie, Mrs. Charles Davidson, and Mrs. Walter P. Steffan. Funeral Wednesday at 2 p. m., from late home, 3153 Hudson-av. Interment at Graceland.

FROJD—Fredrika Frojd, May 31, at her residence, 1642 Berwyn-av., widow of the late John G., fond mother of Ernest J. Frojd and Mrs. Hilda F. Fries. Funeral Thursday, June 3, at 3 p. m., from chapel, 3419 N. Clark-st. Interment Graceland.

HALL—Jessie Adelaide Hall, June 1, daughter of Raphael G. and Sarah Hall, at her residence, 6020 W. 28th-st. Funeral Thursday, June 3, at 2:30 p. m.; auto to Forest Home; for reservations call Austin 205.

HEINEMAN—Wilmina J. Heineman, beloved wife of Henry G., and daughter of Mrs. Marie Kasehagen. Funeral Thursday at 2 p. m. from her late residence, 7757 Normal-av. Burial Montrose cemetery. For seats call Stewart 471.

HEINIG—Frank Heinig, beloved husband of Alma, father of Flora, Frances, John, Jennie, Christine, Mrs. J. H. Baur, and Mrs. R. N. Butow, at his winter home, Magnolia Springs, Ala., May 29, 1920. Funeral from late residence, 782 Center-st., Hubbard Woods, Ill., Wednesday at 2 p. m., to Rosehill cemetery. Please omit flowers.

LEONARDI—Gaspera Leonardi, May 31, 1920, beloved wife of Domenico, fond mother of Frank, Louis, Catherine, Irene, John, Eugene, and Mary. Funeral Friday, June 4, at 10 a. m., from late residence, 3013 Colorado-av., to Our Lady of Sorrows church. Autos to Mount Carmel.

MALING—Arthur Maling, aged 30 years; beloved son of Eugene Maling of Memel, Germany; brother of Samuel, Max, Albert, Louis, Herman and Mrs. Fannie Maling Bertman; he is also survived by one brother and four sisters who are still in Germany. Funeral Friday, 10 a. m., from chapel, 4934 Broadway.

McGANN—Walter F. McGann, suddenly, May 30, 1920, at Holland, Mich., beloved son of Mr. and Mrs. Lawrence E. McGann, fond brother of Lawrence Jr., William, May and Helen McGann. Funeral Wednesday, June 2, at 10 a. m., from late residence, 515 S. Ridgeland-av., Oak Park, to Ascension church. Interment Mount Olivet.

McLAUGHLIN—Francis William McLaughlin, suddenly at Lake Nagawicka, May 30, husband of Irene, nee Laking, youngest son of Frank A. and Susan, nee Bergen, brother of the late John F. and Mrs. F. A. Thulstrop. Services at chapel at Mount Hope cemetery at 1 p. m., Wednesday, June 2.

MULLIGAN—Georgia Mulligan, May 31, 1920, beloved sister of Margaret and James H. Mulligan. Funeral services at late residence, 2946 Indiana-av., Wednesday at 2 p. m. Interment at Ottawa, Canada.

PHILIPP—Theodor N. Philipp, 5001 N. Ashland-av., beloved husband of Bertha Philipp, fond father of Elsie, Eugene, Egon, and the late Edmund, grandfather of Emma and Eugene Heuerman, father-in-law of Otto J. Heuerman and Dora Philipp, brother-in-law of Samuel and Christina Jones. Funeral services Wednesday, June 2, from late residence, 5001 N. Ashland-av., at 1:30 p. m., to Elmwood cemetery.

POOLE—Mrs. Rene Edwards Poole, mother of Cyril, Basil and Dorothy Edwards, and of Frederick and Rene Poole, died at the home of her sons, 1256 North Shore Avenue, on Tuesday, June 1st. Funeral notice later.

ROURKE—Rose Rourke, nee Spaulding, May 31, beloved wife of Bernard, fond mother of Harry, Leroy, and Monica, daughter of Anna and the late Patrick Spaulding, sister of Mrs. Catherine Stringman, Mrs. Mame Ecker, Mrs. Margaret Odenthal, Mrs. Bessie McGinnis, Miss Helen Spaulding of Brooklyn, N. Y., and William Spaulding. Member of Precious Blood court No. 782, W. C. O. F. Funeral Thursday, June 3, at 9:30 a. m., from late residence, 1027 S. Lyman-av., Oak Park, to Ascension church, where high mass will be celebrated; autos to Mount Carmel. Sterling, Ill., and Brooklyn, N. Y., papers please copy.

TIBBALS—Jerome G. Tibbals, age 15 years, suddenly; son of Claude G. and Edith D. Tibbals; residence, 6456 Parnell-av. Funeral services Wednesday, 10 a. m., at chapel, 6237 Normal-blvd.; interment Evergreen cemetery.

TRAHEY—Michael Trahey, dearly beloved husband of the late Mary Trahey, nee Cussen, fond father of Anna, David, John, Thomas, Officer Michael F., Mrs. J. W. Walsh, Mrs. M. J. O'Connell, native of Ballangarry, County Limerick, Ireland; members of St. Pius Court No. 4, C. O. F. and Married Men's Sodality. Funeral Thursday at 9 a. m. from late residence, 1949 S. Turner avenue, to Blessed Sacrament church. Autos to Mt. Carmel. For seats call Canal 4810.

WETMORE—Oscar Davison Wetmore, at his residence 6552 University-av., May 31, 1920. Funeral 2 p. m. Wednesday, June 2, at Christ church, 65th and Woodlawn-av. Burial private.

WHITTY—Caspar Whitty, aged 64 years 8 months. Beloved husband of Theresia, fond father of Peter C., Mrs. Gertrude Kaufman, Mrs. Cornelia Cort. Funeral Wednesday, June 2, 10:30 a. m., from late residence, 5045 N. Claremont-av., to St. Mathias' church, then by auto to St. Barnabas.

WILKINS—Ida Sanders Wilkins, June 1, 1920, at her residence, Kenwood hotel, wife of Col. Harry E. Wilkins, United States army. Funeral services at chapel, 4227 Cottage Grove-av., Wednesday, June 2, 1920, at 4 p. m. Interment at Des Moines, Ia.

CEMETERIES.

ROSEHILL CEMETERY

FAMILY LOTS: Choice two grave lots and larger; prices include FULL PERPETUAL CARE. More than 100 acres still unsold. CARE FUND OVER $1,200,000. Mausoleum — An addition of MEMORIAL ROOMS is now under construction to the only COMMUNITY MAUSOLEUM IN CHICAGO. Plans of this addition and unsold space in present building at our offices. Rand. 5340. 6800 Ravenswood-av. Edge. 714.

CHICAGO'S MOST BEAUTIFUL CEMETERY. MOUNT GREENWOOD.

Perpetual care throughout; $130,000 care fund in trust company's hands; care of grounds and service unequaled. Halsted-111th-st. cars direct to main entrance.

OAKWOODS CREMATORY, OAKWOODS Cemetery, East 67th-st. and Greenwood-av. Charge for cremation, $35. Remains cremated in casket as received. All lots and graves sold with REAL perpetual care. Phone Hyde Park 61. Established 1853.

ROSEMONT CEMETERY, ADDISON-ST. AND Oak Park-av.; perpetual care; lots for sale on easy terms. 30 N. La Salle-st. Main 3404.

MONUMENTS.

CHAS. G. BLAKE CO., RELIABLE MONUMENTS and mausoleums. 108 S. La Salle.

WESTERN MONUMENT WORKS, 1202 W. Madison-st.; reas. prices. Ask for catalogue.

UNDERTAKERS.

POSTLEWAIT — GOLDEN RULE PRICES and Golden Rule service; 39 years at one location. 1867 Ogden-av. Phone West 250.

Bridal Bouquets

A. Lange Florist

77-79 E. Madison St. Tel. Cent. 3777
Two Doors West of Michigan Blvd.

AMUSEMENTS

Did you ever lose with an ace full?
If so
be sure and see
CLARA JOEL
in
POKER RANCH
Willard Mack's romance of California
"Rings with Mexican romance and thrills, Mr. Mack at his best."—Amy Leslie.
OLYMPIC—NOW
FIRST MATINEE TODAY
BEST SEATS $1.50

JONES, LINICK & SCHAEFER'S McVicker's Continuous Vaudeville
11 A. M. to 11 P. M.—COME ANY TIME
Arthur Deagon
Famous Musical Comedy Star
LEFFINGWELL & CO. | SWARTZ & CLIFFORD
LOCKHART & LADDIE
FRANK JUHASZ & CO.
Allen's Cheyenne Minstrels
THE GUMPS

JONES, LINICK & SCHAEFER'S RIALTO CONTINUOUS VAUDEVILLE
11 A. M. to 11 P. M.—COME ANY TIME
8—DOMINOES—8
The Melodious Octette
Mattie Lockette | Stratford
Bob & Bill Millards | Comedy
Powell & Worth | Four
8—BIG ACTS ALWAYS—8

SHUBERT STUDEBAKER MATINEES TODAY & SAT.
GREENWICH VILLAGE FOLLIES
WITH Frances White
AND James Watts, Ted Lewis, Ada Forman, Al Herman and the 29 Famous Artists' Models

GREAT NORTHERN HIPPODROME
EVERY SAILOR
KLASS & TERMINI
MANY OTHER FEATURES

BLACKSTONE $2 Mat. Today
A. L. ERLANGER and HARRY J. POWERS, Mgrs.
PATRICIA COLLINGE in GOLDEN DAYS
A COMEDY OF YOUTH

COLONIAL
RAYMOND HITCHCOCK in HITCHY-KOO

VICTORIA
"PARLOR, BEDROOM and BATH"

AMUSEMENTS

La Salle Management F. RAY COMSTOCK and MORRIS GEST MATS. THURS. & SAT.
Pop. Price Mat. Thurs.—Best Seats, $1.50
ADOLPH KLAUBER PRESENTS (Associated with the Selwyns) The Season's Laughing Sensation LAST WEEK
Nightie Night
The Naughty-Nice Farce—With FRANCIS BYRNE and the Original NEW YORK CAST

CENTURY Midnight Whirl
3 Years Atop the Century Theater, N. Y.

WOODS CHICAGO'S UTMOST THEATER
THE LIFE blood of the Nation is $ $ $ $ and it plays an important part in "TOMORROW'S PRICE," which A. H. WOODS will present for the first time Friday night with TAYLOR HOLMES as the star and the usual WOODS company of real actors. WOODS' CIVILIZED PRICES, 50c to $2.50.

RIVERVIEW
SEE THE 3 ROMANOS SISTERS
"STOP! LOOK! LOOSEN!"
NOAH'S ARK NOW OPEN
Danish National Society Picnic

SHUBERT GARRICK Matinee Today LAST TWO WEEKS
ALICE BRADY (PERSONALLY)
in "FOREVER AFTER"

MAJESTIC
MME. EMMA TRENTINI
PHIL BAKER
WILLIAM GIBSON and REGINA CONNELLI
LEW DOCKSTADER

POWERS'
3 Wise Fools

CORT
MAMMA'S AFFAIR

AMUSEMENTS

Second Edition Marigold Frolics
GRACE AT BROADWAY
GREATER THAN EVER
6 SPECTACULAR MUSICAL NUMBERS
FEATURING
RITA GOULD Sunshine Girl of A. E. F. | Georgia HOWARD Dancing Violinist
EDITH ALLAN New York's Coloratura Soprano | WOODWARD & MORRISSEY in "Hank the Mule"
KATE PULLMAN Blaze of Dances | MARIE BURKE Smiling Soubrette
TOMSON TWINS
25 MARIGOLD BEAUTIES
NO COVER CHARGE
DON'T MISS Greenwich Village Follies NITE, THURSDAY, JUNE 3rd
Make Reservations Early—Wellington 30

The Acting in "TOO MANY HUSBANDS," A. H. WOODS' brilliant comedy at the SHUBERT PRINCESS, is of superior quality. In the playing of KENNETH DOUGLAS, ESTELLE WINWOOD, LAWRENCE GROSSMITH & FRITZ WILLIAMS, MR. WOODS has a quartette of stars who can traverse the gay scenes of T. M. H. with the distinguished air of high comedy.

The Great STATE-LAKE
"THE LITTLE COTTAGE"
Elaine Hammerstein in "Whispers"

PALACE
VALESKA SURATT
ALEEN BRONSON
GLENN & JENKINS
LYDIA BARRY

ILLINOIS Pop. $2 Matinee Today
All Chicago Is Raving About
THE SWEETHEART SHOP
"The Best Musical Comedy in the World"

GLICKMAN'S PALACE THEATRE
The Rabbi's Melody

CUBS' PARK
Cubs vs. Cincinnati

Cohan's Grand Mat. Today
'Welcome Stranger'
A Bouquet of Love and Laughter

Good—Better—Best

Nut Butter—always a healthful and necessary product—has been constantly made better and better. Today Dinner Bell Nut Butter has no equal.

Dinner Bell rings true to highest quality. It's for every meal in every happy home. Three times a day is none too often to serve it. Dinner Bell is so good and pure and nutritious, it does away with the last excuse for using any other spread for bread.

Its extraordinary goodness is due to its special process of manufacture.

You can't put Dinner Bell on too thick to please the kiddies. It is good for them and the price permits. And you won't blame the grown-ups if they eat more bread to get Dinner Bell. Sweet cocoanut, pure vegetable oils and pasteurized milk, and above all, care in the making, is in every pound of Dinner Bell Nut Butter.

Your dealer will be glad to supply you. Ask for Dinner Bell by name. Always fresh and sweet.

THE GLIDDEN NUT BUTTER CO., CHICAGO

DINNER BELL NUT MARGARIN

PROTEST AGAINST LIMITING COOK COUNTY SOLONS

Con Con Report Gives the City 65 Votes.

Springfield, Ill., June 1.—Limitation of Cook county in the general assembly as proposed by downstate members of the Illinois constitutional convention legislative committee would mean defeat of the basic law at the polls, Cook county delegates declared today. The downstate members replied that they hoped the Cook county members "would like the report better after they had given it due consideration."

A proposal fixing the representation in the legislature was drafted by a subcommittee of the legislative committee and was presented today by Delegate Lee Mighell of Aurora. No final action was taken. The report would provide for a total membership in the house of 183 members, an increase of thirty over the present number. Sixty-five would be from Cook county and the remainder from down state. The plan does not contemplate a change in the representation of Chicago or down state in the senate.

Chicago Delegates Protest.

Each county is to have one representative and an additional one for each 50,000 population. Cook county delegates complain that while their representation will probably be increased ten members during the next ten years under the population system, and that they may reach a total of eighty-three in forty years, the downstate is always assured of at least 100 members.

A new appointment every ten years is provided in the subcommittee plan.

Take Up Income Tax.

The revenue committee, at a session this afternoon, decided to include in its final report an income tax provision and to empower the legislature to provide for exemptions not to exceed $1,000. The subject of whether the tax should be assessedd on a flat basis or by graduation was considered, but no final action taken.

U. S. Strips Off Wheat Lid; Profits Not Figured Up

Washington, D. C., June 1.—Federal control of wheat and wheat products ended today, the wheat director ceasing to function under the limitation of the law creating his office and the food administration control ending by proclamation of President Wilson. This means the passing of the government guarantee of $2.20 a bushel for wheat established during the war as a means of stimulating production. Officials of the grain corporation here said the corporation had operated at a slight profit, but that the exact figures would not be known until the corporation had wound up its affairs.

$58 ADDED TO FUND FOR MRS. WIEBECK; NOW TOTALS $1,043

The fund for Mrs. Mary Wiebeck, mother of Bertha, now amounts to $1,043.40. There was $58 contributed yesterday. Bertha Wiebeck died in the county hospital in February. She made a dying statement accusing Dorsey Chambliss, a Negro ex-policeman, of luring her into a life of shame. Chambliss was convicted. Bertha's mother mortgaged her farm and cows to attend the trial. Contributions received yesterday follow:

$15.
Mrs. Augusta Rosenwald.

$10.
N. N. Jacob.

$5.
Ada L. Shannon, H. A. H., L. L. Peterman, St. Luke's church, Samuel Jaffe, Mrs. S. K. Martin.

$2.
H. B. Cole.

$1.
W. R. C.

Total for June 1	$ 58.00
Previously acknowledged	985.40
Total	$1,043.40

STRONG DEMAND FOR OIL CAUSES PRICES TO SOAR

Washington, D. C., June 1.—Recent advances in the price of gasoline and other petroleum products were ascribed "more to varying conditions of supply and demand in the light of emphasized and pessimistic statements as to the future supply than to a combination in restraint of trade," by the federal trade commission tonight in a report to congress.

Strong demand is the primary cause of the higher prices, the commission said, adding that conditions in the oil trade now appear to be greatly improved with respect to production and imports.

25¢ FLIES 300 FEET GLOBE AIRPLANE

Soars Gracefully and Does the Stunts of an Expert Aviator

A scientific novelty of unusual interest. It will loop-the-loop, glide, spiral, pancake—in fact, do all the stunts of a real airplane.

LOOK! IT FLIES LIKE A BIRD

Every boy and girl will want it! Be First! Get in your order now! Sent prepaid by mail for 25c. Send Stamps. Cash or Money Order.

Globe Airplane Co.
408 Globe Bldg., Newark, N. J.

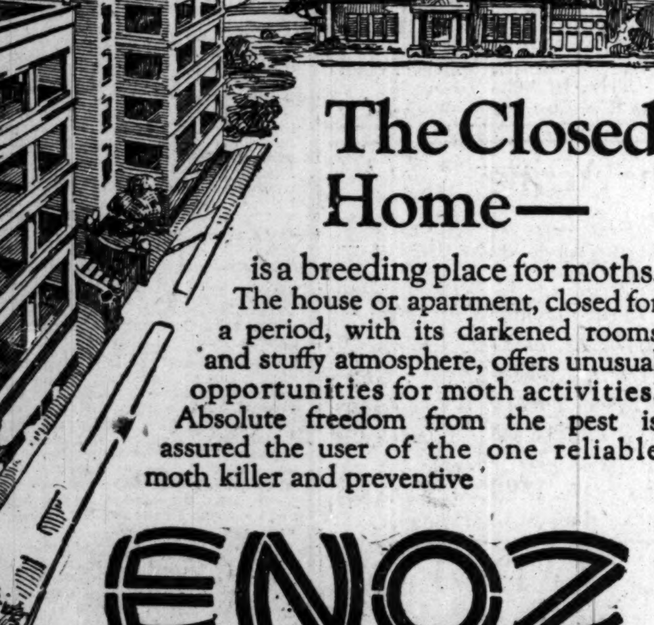

The Closed Home—

is a breeding place for moths. The house or apartment, closed for a period, with its darkened rooms and stuffy atmosphere, offers unusual opportunities for moth activities. Absolute freedom from the pest is assured the user of the one reliable moth killer and preventive

ENOZ MOTH LIQUID
Ends Moth Ravages

Use it on your upholstered furniture, in your clothes closets, on your fur and woolen garments—your drapes, rugs, curtains, etc. Remember, moths are active throughout the year. ENOZ is absolutely safe and will not spot or stain.

Price $1.00 a pint. Recommended for use with Special ENOZ Sprayer.

Department Stores, Tailors Furriers,—use it because—

ENOZ KILLS MOTHS

Manufactured and Guaranteed by
Enoz Chemical Co., Chicago
For Sale by
Drug, Hardware and Department Stores

Get Yours Today

RESORTS AND HOTELS — NEW JERSEY.

Hotel Dennis, ATLANTIC CITY, N. J. An American Plan Hotel of Distinction and Real Comfort. FIREPROOF GARAGE. CAPACITY 600. Walter J. Buzby

BLACKSTONE
Virginia Ave. at Boardwalk, Atlantic City, N. J. American and European plans. Hot and cold and fresh water baths. Open all year. DAVID BERG, Owner. JAMES C. WALSH, Gen. Manager.

On the Boardwalk
The New Columbia
BELMAR, N. J.
SUPERBLY LOCATED FACING THE SEA; RE-CONSTRUCTED AND RE-FURNISHED THROUGHOUT. OPENS JUNE 26TH. PRIVATE BATH HOUSES, SWIMMING POOL, GOLF, TENNIS AND YACHT CLUBS IN PROXIMITY. Under the new management of CHARLES V. MURPHY OF THE LAUREL HOUSE AT LAKEWOOD.

Subscribe for The Tribune.

RESORTS AND HOTELS — COLORADO.

Lure of COLORADO Sceneryland

Nature has done its work so well in Colorado that no artist or literary genius can describe her majestic mountain grandeur, scenery and climate as well as the visitor enjoys it.

With 41 mountain peaks towering over 14,000 feet above sea level, all of which are easily accessible by rail, auto or horseback; two National Parks, Rocky Mountain National and Mesa Verde; Denver's Mountain Parks and hundreds of beautiful pine clad canons, lakes and trout streams, with excellent conditions for camping, fishing, motoring and outdoor sports, Colorado is easily and justly recognized as the scenic wonderland of the world.

Mere man has not been able to improve nature's handiwork, but has provided railroads and automobile highways that wind their way thru canons and over mountain tops to special points of interest where hotels, resorts and summer cottages are located for the convenience of visitors at prices to fit any pocketbook; or the motorist can drive his own car and camp where his fancy dictates.

REDUCED FARES TO COLORADO

Denver, officially recognized by the United States Government as the Gateway to 12 National Parks and 32 National Monuments, has opened a new $250,000 free auto camp to accommodate motorists who drive their own car to Colorado. In addition Denver has ample hotel accommodations and over 400 mountain resorts and plenty of summer cottages close by.

CALL AT OUR
CHICAGO BUREAU
412 Marquette Building
Dearborn and Adams Sts. Phone Randolph 3734

OR WRITE FOR FREE BOOKLET
that tells where to go, what to see and how to enjoy COLORADO
BRANCH BUREAUS: Chicago, St. Louis, Kansas City and Colorado Springs

Questions Cheerfully Answered — THE DENVER TOURIST BUREAU — 552 17th St. Denver, Colo.

MISCELLANEOUS.

Niagara to the Saguenay
Special Vacation Cruises

14 days of travel, sightseeing and pleasure. You will visit a region rich in historic interest and enjoy some of Nature's most impressive scenes. Five tours leaving Niagara Falls July 4, July 11, July 25, August 8 and 22.

1350 Mile Cruise on Inland Waters
14 days $286.01 Up — All Expenses Included

ITINERARY
Niagara Falls, Toronto, Thousand Islands, St. Lawrence Rapids, Montreal, Quebec, The Saguenay River, Tadousac, Murray Bay, Ausable Chasm and the Adirondacks, Lake Champlain and Lake George, Saratoga Springs, down the Hudson River to New York, where the tour ends.

AMERICAN EXPRESS CO., TRAVEL DEPT.
23 W. Monroe St., Chicago — Phone Majestic 8200
or Scott's Steamship Agency, Blackstone Hotel

AMERICAN EXPRESS WORLD SERVICE TRAVEL DEPARTMENT

Yellowstone—Rocky Mountain National Parks
Escorted Tours
2 National Parks in 2 Weeks
Solves the Vacation Problem

14 Days Escorted Tours of Yellowstone and Rocky Mountain National Parks, Utah and Colorado; 400 miles of motoring. 11 Days Escorted Tours of Colorado.

First Tours June 15th & 19th

All Expenses Included—At Actual Cost. Everything Arranged in Advance. Apply to

BUREAU OF SERVICE
NATIONAL PARKS AND RESORTS
Chicago & North Western—Union Pacific
148 South Clark Street—at Adams

Tours leave Chicago EVERY WEEK this summer. Make reservations now. 9

Two Weeks' Vacation
Two National Parks
SELECT ESCORTED TOURS
YELLOWSTONE and ESTES NATIONAL PARKS
Denver, Colorado Springs, The Wonderful Royal Gorge, Salt Lake City and the Famous Cody Road
Departures Every Saturday Evening Commencing June 19th
ALSO FOUR SPECIAL TOURS
Glacier and Yellowstone National Parks
July 3rd, 17th, 31st and Aug. 14th
Call, write or telephone
American Express Co.
Travel Department
Phone Majestic 8200 — 23 W. Monroe St.

LAUDER'S RIVER TRIPS
Chicago to Alabama and Return, $48
via Mississippi, Ohio and Tennessee rivers, rail via St. Louis. Eight day trips, 1,700 miles; June 3-11-19-28; July 6-14-22-30; Aug. 7-16-24; Sept. 1-9-17-25; Oct. 4-12. Meals and berth included. Send for circular.
TENNESSEE RIVER TRIP
From Chicago to Florence, Alabama, and return. Rail via Paducah, Ky. $48.00. Leave Chicago every Friday.
WM. LAUDER, 5703 Maryland Avenue
Phone Midway 5845

CTB EXCURSIONS
PERSONALLY CONDUCTED.
Weekly, by rail, with boat and auto side trips. Including all expense.
Lake Geneva, Madison, Devil's Lake, The Dells, Beaver Dam, Holy Hill, — $55
Grand Detour, Rock River Pines, Black Hawk Statue, Starved Rock, Deer Park. — $35
Chicago Travel Bureau
961 Monadnock Bldg. Tel. Harrison 1741.

T & S TOURS
UNDER ESCORT TO
Yellowstone, Alaska, Colorado
T & S TOURS
107 W. Jackson Blvd. CHICAGO
Phone Harrison 3566

Bennett's Travel Bureau
H. W. DUNNING, Pres.
International Ticket and Tourist Agents
Room 805 Westminster Bldg.
110 S. Dearborn St. Phone Randolph 6577
New York — Paris — Christiania

A COOL SUMMER CLIMATE, plenty of golf, every variety of trout and salmon fishing, and the most wonderful natural scenery on earth, reached by rail, steamer, or from fifteen thousand miles of splendid highways, offers you an ideal vacation in the Pacific Northwest, Oregon, Washington and British Columbia. Write for free illustrated booklet to Herbert Cuthbert, L. C. Smith Bldg., Seattle, Washington.

YELLOWSTONE
15-DAY TOURS LEAVE CHICAGO
JULY 3d, 24th, AUG. 14th and Sept. 4th.
A-L-A-S-K-A
21-DAY TOUR LEAVES AUG. 15th
SANGER TOURS, 17 N. LaSalle. Franklin 3985

WRITE FOR ILLUSTRATED FOLDER.
9 Vacation Trips — Yellowstone Park, Alaska, California and Grand Canyon, Atlantic City, Quebec, The Oil Fields, Niagara Falls, Mackinac Island, Mammoth Cave, Ky.
The Powers Tours 138 N. La Salle St., Chicago. Franklin 4787

Raymond-Whitcomb Tours
THE BEST IN TRAVEL
112 S. Dearborn St. Telephone State 6396

INDIANA.

GOLF
In the Foothills of the Cumberlands
WEST BADEN SPRINGS HOTEL
Driving—Motoring—Horseback Riding
Send for illustrated folders
West Baden Springs Company
West Baden, Indiana

COLORADO.

Colorado Springs & Manitou
and the Pikes Peak Region. Write for full information and free illus. folders. The Chamber of Commerce, 120 Independence Bldg., Colo. Springs, Colo.

RESORTS AND HOTELS — MICHIGAN.

MICHIGAN
"The Summer Playground of a Nation"

already is booking thousands of guests for the summer season. We advise early inquiry as to rates, routes and hotel, boarding house, cottage and camping information.

With no cost to you we gladly will send you any information which you may desire or need to assist you in making the most of your outing in Michigan this summer.

We furnish full information on boat, rail and automobile travel into Michigan. We will see that you receive hotel, cottage, boarding house and camping data and rates promptly and with no obligation on your part.

MEMBER MICHIGAN TOURIST AND RESORT ASS'N — MAIN OFFICE GRAND RAPIDS, MICH.
LOOK FOR THIS SIGN

Just tell us about what you'd like to do this summer and about when you'd like to come and how long a stay you are planning, and Michigan will do her part, we assure you.

MICHIGAN TOURIST & RESORT ASSOCIATION
MORTON HOUSE BUILDING, GRAND RAPIDS,
MICHIGAN

SILVER-SADDLE FARM
Highest and most picturesque location between two lakes. House or Cottage room, screened porches, shady lawn, large sun parlor; electric light; best of home cooking. Fine fishing, boating, tennis; unsurpassed bathing facilities. References exchanged.
L. D. PENZO & SON
GRAND JUNCTION, MICHIGAN

TOURIST'S HOME
Write for Booklet
MRS. W. H. ALLEN
SAUGATUCK - - - - MICHIGAN

Paw Paw Lake
Woodward's Hotel Resort
Modernly Redecorated Throughout
Write A. H. WOODWARD, Coloma, Michigan

Saltzman MINERAL BATHS AND HOTEL
Our baths cure rheumatism and nervous diseases. Reasonable rates. For booklet address Dr. W. H. Saltzman, Prop., Benton Harbor, Mich.

THE PINES
H. S. BURLAND, Prop. SPRING LAKE, MICH.

THE DEWEY SOUTH HAVEN, MICHIGAN
Now Open MRS. E. H. SNYDER

LINWOOD FARM SOUTH HAVEN, MICH.
A worth-while family summer home; attractive location; home cooking; ideal place for children; open through September. Rates on application.

BALLOU INN Overlooking Lake Michigan. In the pines. Fine Bathing, Tennis, Dancing. Excellent cuisine. Bring the family. Attractive rates.
ROBT. G. BALLOU, Palisades Park, Mich.

LAKESIDE FARM RESORT
Free boats, bathing, fishing, tennis. Excellent table. Rooms or tents. Modern. Reasonable rates. Dell Lay, Box 61, Allegan, Mich.

HOTEL HOWARD BAY VIEW, MICHIGAN
Family hotel on Lake Michigan. Next to golf course. Affords all lake sports. Outside rooms. Excellent table. ROSE & BORT, Prop.

HOTEL PERRY PETOSKEY, MICHIGAN
Michigan's most prominent resort. Open entire year. All entertainments. Fishing, boating, bathing. D. H. Reycraft, Prop.

CEDAR LODGE Northport, Mich. On Grand Traverse Bay. Golf, tennis, bathing, boating, fishing. Excellent cuisine. Special rates to parties. Boat service from Chicago via Michigan Transit Co. G. C. ANDERSON, Prop.

HOTEL CUSHMAN PETOSKEY, MICHIGAN
Michigan's most prominent resort hotel. Always open. Elegant steamships and thru sleepers from Chicago. Write for booklet T.

HOTEL CHARLOTTE Watervliet, Mich.
Strictly modern. All resort attractions. Chicken dinner daily from 11 a. m. to 8 p. m. Chicago management. Special weekly rates.

BIRD CENTER SAUGATUCK, MICHIGAN.
8 cottages, not for rent, boarders only. Electric lights, lavatories. Home cooking. Dancing, Bathing, Fishing. T. B. DATES.

KROLOW'S POPULAR RESORT
Completely furnished cottages on the St. Joe river. Auto bus service. Descriptive booklet. C. H. W. KROLOW, Benton Harbor, Mich.

WESTMEATH MUSKEGON AND BEAR LAKES
Family Hotel. Home cooking. Bathing. Artesian well. For rates address
MRS. CORA JACKSON, Muskegon, Mich.

SHADY NOOK FARM SOUTH HAVEN, MICH.
Restful Farm Resort. Now open. Fruits and vegetables in season. Plenty of shade. Established 17 years. MRS. L. CHAMBERS.

BEACH HOUSE VIRGINIA PARK, HOLLAND, MICH.
Located on Black Lake. Bathing, boating, fishing. Home cooking. Rates reas. Write for booklet. Open June 1st. E. FRODIN, Prop.

PROSPECT POINT MANOR
SPRING LAKE, MICHIGAN
Reasonable Rates. Satisfactory Service.

GLENN VILLA — WHITE LAKE
Excellent table, dancing, tennis and lake sports. Electric lights, hot and cold water. Send for booklet. D. S. CHRISTIAN, MONTAGUE, MICH.

LAKESIDE INN MACATAWA BAY
Select family resort. Excellent home table. Bathing, boating and fishing. Write for rates. MRS. M. S. LA BOURSLIER, R. F. D. 1, Holland, Mich.

Richelieu Lodge COREY LAKE, MICH. Fabius Station
A city hotel in the country, overlooking lake; sleeping porches; dancing, bathing, fishing, boating. H. H. JONKER, R. R. 4, Three Rivers, Mich.

HEINZE RESORT
Overlooking Kalamazoo. Good fishing, boating, bathing. Home cooking and comforts. Reas. rates. Write MRS. FRED HEINZE, Saugatuck, Mich.

LAKEWOOD CLUB LAKEWOOD, MICHIGAN
All resort attractions. Best service. $14.85 and up, transportation included, if accepted at once. 732 Federal St. Phone Wabash 6866.

CHEROKEE LODGE SITUATED ON WHITE LAKE
3 miles from Montague, Whitehall and Lake Michigan. New, just completed, 100 outside rooms; running water; electric light; best meals; large screened porch; fifty acres grounds. BATHING, BOATING, FISHING, TENNIS, GOLF, MUSIC, DANCING. Most modern summer hotel in Western Michigan. One night's ride from Chicago, via Goodrich Steamers or Pere Marquette R. R. Rates $25 per week and up.
RICHARD A. FIFE, Pres., Montague, Mich.

WAUKAZOO INN
On Black Lake, near Holland, Mich.
A cool, quiet, restful and refined resort. Two cement tennis courts, golf. Hot and cold water in bedrooms, private baths. Illustrated booklet. A natural playground for the children. 500 acres of forest.
Address Waukazoo Inn, Holland, Mich.

HOTEL SAUGATUCK
The ideal vacation spot. Best of accommodations, all outside rooms with running water and electric lights. Boating, Bathing, Dancing and excellent Fishing. Write for booklet.
F. A. HORRIGAN, Manager
SAUGATUCK — MICHIGAN

HOTEL BUTLER
SAUGATUCK — MICHIGAN
Best meals; good service; absolutely clean. Special rates to parties and families. Boat livery in connection.

WHITE LAKE VILLA
On the shore; home cooking, own smoked meats, eggs, veg., etc. Modern conveniences.
C. W. JOHNSON, Whitehall, Mich.

KENNEDY'S BARRON LAKE RESORT
Cottages furnished for light housekeeping, 5 rooms each with large screened porch facing lake. Hotel, dance hall, boats, tennis court. A fine bathing beach. Bell phone 7121 F-2, Niles, Mich.

FIDELMAN'S RESORT SOUTH HAVEN, MICHIGAN
A nice farm home, only 3 miles out. Rates reasonable. Good home cooking.
M. FIDELMAN, South Haven, Mich.

BELVEDERE BEACH
SOUTH HAVEN, MICHIGAN
Open June 12th. Same management 23 years. Booklet. R. T. HISTED, Prop.

TABOR FARM SODUS, MICHIGAN.
Golf, bathing, boating, fishing, tennis, croquet. References. Write for booklet. Rates on application.
MRS. J. J. BACHUNAS, Mgr.

THE BELMONT SOUTH HAVEN, MICHIGAN
Near Bathing Beach and Golf Links. Pleasant rooms and good home cooking. Rates reasonable.
E. G. FARLEY, South Haven, Mich.

LINDA VISTA CHARLEVOIX, MICHIGAN
A most prominent resort overlooking harbor. Golf club. Dancing and lake sports.
MRS. J. M. SAUNDERS, Prop.

DISTRICT OF COLUMBIA.

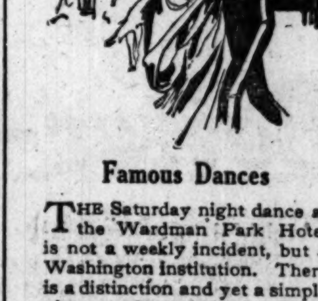

Famous Dances

The Saturday night dance at the Wardman Park Hotel is not a weekly incident, but a Washington institution. There is a distinction and yet a simple pleasure about the social diversions and all other features in this hotel which endear it to people of rare taste.

HARRY WARDMAN, President — ELMER DYER, Manager
Wardman Park Hotel
Connecticut Avenue and Woodley Road
WASHINGTON, D.C.

NEW HAMPSHIRE.

WHITE MOUNTAINS
NEW PROFILE HOUSE
New York Office:
SPUR TRAVEL BUREAU, 425 FIFTH AVE.

NEW WAUMBEK HOTEL AND COTTAGES
JEFFERSON, WHITE MTS., N. H. Open June 26. Booking Office, 8 West Fortieth St., New York. Tel. Vanderbilt 2290.

CANADA.

Get away to happiness—away to the nerve-resting, pine-scented, sleep-giving air of Muskoka Lakes. There you will find this Hotel, good food, golf, etc. Every room a fixed rate. Accommodation in July assured.
Royal Muskoka
Booklet, Royal Muskoka P.O., Lake Rosseau, Ont.

Advertise in The Tribune.

RESORTS AND HOTELS — WISCONSIN.

"THE DELLS"
KILBOURN, WIS.

This nine miles of Gorge through which flows the Wisconsin River, with tributary Canyons, Gulches and Glens, makes a spot of beauty not duplicated or excelled by nature's art in the world. Only 200 miles from Chicago, 100 from Milwaukee on C., M. & St. P. Ry.—Special Summer Rates—or over good auto routes. You have not seen America until you have seen "THE DELLS" and MIRROR LAKE. For illustrated booklets and rates address Hotels listed below:

BEACH HOTEL Cottages and Bathing Beach Mrs. E. J. Bresnahan	Schofield Cottages Hotel Modern Conv. Good Beds Excellent Table John A. Smith, Prop.	FINCH HOTEL at "THE DELLS"
HOTEL CRANDALL Modern American Plan	THE MORRIS HOTEL Mirror Lake Mrs. Al. Ringling, Prop.	DELLS FARM RESORT Centrally Located T. LEUTE, Prop.
THE PINES HOTEL Modern American Plan Wallace Robinson	MODERN HOME HOTEL First Class Accommodations. MRS. B. OLSON	PINE GLEN HOTEL Bathing Beach J. A. RADLUND, Prop.
BERRY'S COLD WATER CANYON HOTEL Modern Centrally Located	HOTEL HELLAND European Plan Nearest to Everything	HOTEL VAN New Modern American Plan
BUTTERNUT LODGE Centrally Located Mrs. W. E. Pickard & Son	THE HILE Rooms with Bath GARAGE	ROODS' GLEN RESORT Centrally Located Adolph Priester, Prop.

NOTICE TO FISHERMEN
Koerner's Spider Lake Resort
OPENS MAY 30
on the Manitowish Waters—a chain of 14 lakes noted for their excellent Bass, Muskellunge and Pike fishing. In a grove of Balsam, Birch and Pine trees, makes a retreat for the person looking for health, rest, recreation and sport beyond compare. Home grown vegetables, fresh meats, fish. Home like cooking. Live bait, boats, motors, fishing tackle and confectionery.
Write for reservations at once.
Koerner's Spider Lake Resort
Box 21, Manitowish, Wis., Iron County

CABOT LODGE
AND COTTAGES AT CABOT'S POINT
Wisconsin's Beauty Spot. Fishing, Boating, Tennis. Large Dance Hall. Private Bathing Beach, etc. Best of Meals and Beds. No Hold-up Prices or Extras. Write for Illustrated Folder and Rates.
H. A. CABOT, STURGEON BAY, WIS.

Powers Lake Hotel
with Cottages, on water's edge. Excellent for summer vacationists. Best bathing beach, boating, fishing, tennis, billiards, bowling, etc. Dancing nightly in new pavilion. Best food and service. Write for booklet. C. & N. W. Ry. to Genoa Junction, Wis. Autos meet all trains.
R. A. DEWEES, Prop., Powers Lake, Wisconsin.

DEER PARK LODGE
MANITOWISH, IRON COUNTY, WISCONSIN
Opens to guests May 29th. Best Musky, Pike, Bass fishing. Home cooking, good accommodations. Prompt and careful service. Rates $5 per day straight. Write for booklet.
Charles H. Doriott, Manitowish, Iron County, Wis.

THE PINES
At Idlewild — Sturgeon Bay, Wis.
A Summer "Joy Land," with modern conveniences; macadam roads; bathing, boating, bass fishing, tennis and dancing. The place to spend a perfect vacation. N. A. HAINES, Prop.

The Maplewood & Cottages
THE HOTEL THAT IS DIFFERENT
No extras; boats free. A warm welcome to those that are happy and want to make others so. If you have a grouch, don't write for rates.
VICTOR KUTCHIN, Prop., Green Lake, Wis.

SHERWOOD FOREST HOTEL
and 30 Furnished Cottages
Green Lake, Wis.
Opens May 28th. Good fishing. Accommodations all taken for July and August. Reservations can be made for June only.

THE WOODLANDS ON PLUM LAKE Home of the Giant Muskellunge.
Finest 9-hole golf link in the state, just ½ mile across lake; cozy, homelike cottages; no light housekeeping. Fine auto and water trips. Comfortable beds; home cooking. Instant relief for hay fever sufferers. ERNEST ALTON, Sayner, Wis.

Lake Geneva
HOTEL GLENWOOD
ON LAKE GENEVA, WIS. Open June 10th.
R. J. MARSHALL, Mgr., P. O., Fontana, Wis.

LAKESIDE INN In the heart of the Northern Wisconsin Pines. The best of Bass, Pike and Trout fishing. Bathing, unexcelled beds and real home cooking make this an ideal spot for a vacation. Make reservations now.
MRS. J. CHRISTENSEN, Spooner, Wis.

"THE MOREY"—Eagle River Waters
On point between Eagle and Otter Lakes; chain of 27 lakes; fine musky, pike, bass fishing; golf, tennis, billiards; booklet and particulars.
FRED MOREY, Eagle River, Wis.

OAKWOOD GREEN LAKE, WISCONSIN
Hotel and cottages, private baths, with hot and cold water; golf, tennis, fishing, bathing. Booklet.

HOTEL MINIER
at Harvard Club, Geneva Lake. Now open, under management of E. R. C. JONES, formerly of Ferndale Inn. P. O. Fontana, Wis.

BAY SHORE INN
ON LAKE GENEVA, WILLIAMS BAY, WIS.
Write for rates. Mrs. Bessie H. Vandercook.

Cedar Lodge ON LAKE RIPLEY, CAMBRIDGE, WIS.
We strive to please. Wholesome food appetizingly prepared, good service, good beds. Golf, dancing and all summer sports. Free auto shelter. H. L. Cowles.

Crystal Lake Resort Crystal Lake, Wisconsin
Modern family resort on island. Electric lights, running water all rooms, long distance phone. Bathing, fishing, dancing. Booklet.
LOUIS STARK, Prop. P. O. Elkhart Lake, Wis.

Hotel Guirnalda SOUTH SHORE, Delavan Lake, Wis.
All outside rooms. Bath, electric light, hot and cold water. Wholesome food, fresh vegetables. Write for reservation. BOGAN & BROWN, Props.

LAKE COMO HOTEL LAKE COMO, WIS.
76 mi. Chgo. on C.&N.W.R.R. Cool, quiet health resort. Boating, fishing. $3.50 to $4 a day. $18 to $20 a wk. D. J. Notter, Lake Geneva, Wis. RFD 2, Box 76.

Beaver View THE BEAUTIFUL
Beaver Lake, Hartland, Wis. Welcomes those appreciating the picturesque, refined, quiet, ideal lake delights. Unexcelled home cuisine. W. A. LARRATT.

HOTEL GENEVA LAKE GENEVA, WIS.
100 rooms, private bath. GOLF, DANCING, BATHING, ETC. European plan. Write or phone.
A. H. THIERBACH-T. T. NUSSBAUM, Managers.

South Shore Hotel Lake Geneva, Wis. R. F. D. 1
Boating, bathing, dancing. Bass fishing a specialty. $20 per week, $3 per day. Special chicken dinner. Auto and tourist parties catered to.

POTTER HOUSE DELAVAN LAKE, WIS.
A delightful homey place. Elegant meals. Fishing, boating, bathing, dancing. Three hours' drive from Chicago. Fine roads. Rates reasonable.

IDLEWILD INN
The finest natural summer resort in N. Wisconsin. 270 acres of grounds. Opens June 1st. Write MRS. THOS. GILLESPIE, Sturgeon Bay, Wis.

Lauderdale Lakes 90 Miles From Chicago
GOLF, TENNIS, DANCING, EXCELLENT FISHING
Hotel and Cottages Modern
Address Sterlingworth Hotel, Elkhorn, Wis.

Kawaguesaga Resort MINOCQUA, WISCONSIN
On Kawaguesaga Lake. Fine fishing. Electric lights. Modern. Excellent table. Hot and cold water. MADDEN BROS., Props.

ELKHART LAKE, WIS.
PINE POINT RESORT
Family resort. Electric lights, running water. Dancing every day. Booklet. Walter Stark, Prop.

FERNDALE INN ON LAKE GENEVA, WIS.
Home comforts and cooking. Fresh vegetables. Private pier. H. & C. water. Gravel beach. Write for book. New manag. G. A. Andell, Williams Bay, Wis.

CLEAR LAKE HOTEL MID-LAKE C. & N. W.
In pine forests. "Muskie," bass, trout and pike fishing. Bathing. Home cooking.
KROGMAN BROS., Woodruff, Wis.

MINNESOTA.

MANTRAP CAMP DORSET, MINN.
Muskellunge and bass fishing. Log cabins in the pines on Mantrap Lake. Fine bathing. Write for booklet. E. M. WILSIE, Prop.

Okauchee Hotel
OKAUCHEE, WIS.
Boating, Bathing, Fishing, Dancing
Thirty miles from Milwaukee. Rates reasonable. Illustrated booklet on application. Write the hotel or F. E. Jens, 124 2d St., Milwaukee.

LAKE LAWN HOTEL
Delavan, Wisconsin
Eighty-five miles from Chicago—C. & N. W. Ry Co., Williams Bay, or C. M. & St. P. Ry. Co. to Delavan. Autos meet all trains. Fourteen Acres of Shaded Grounds. Dancing, Bathing, Boating, Fishing, Bowling.
ELLIS & ELLIS, Proprietors.

ILLINOIS.

STARVED ROCK STATE PARK
"Nature's Wonderland of the Middle West"
EXCELLENT HOTEL ACCOMMODATIONS
Open About May 1st to Nov. 15th
Boating, Bathing, Dancing. Electric all the way—Only Route—$3.00 round trip; $2.60 to parties of 50 or less than 200 people; $2.45 to parties of 200 or more people via Chicago & Joliet Electric Ry. from Archer-Cicero Ave. station. For full information write Chicago, Ottawa & Peoria Ry., or phone 2511, Joliet, Ill., or McKinley 2795, or Chicago Travel Bureau, 961 Monadnock Bldg., phone Harrison 1741.

THE NORTH SHORE HOTEL
Chicago Ave. and Davis St. Phone Evanston 6[illegible]
Tastefully furnished, cheery rooms — with bath. Excellent restaurant service. Very modern.

EVANSTON HOTEL
Main St. and Forest Ave. Phone Evanston 5[illegible]
Exclusive and attractively located; charmingly home-like. Completely modern service throughout. Under same management as North Shore Hotel.

Cooper-Carlton Hotel
"BY THE LAKE"
Hyde Park Boulevard at Fifty-third St.
CHICAGO
Finest Residential and Transient Hotel in the Middle West

STARVED ROCK HOTEL
Scenic Wonderland of the Middle West. 95 miles from Chicago. Boating, Bathing, Dancing, etc. Information from Chicago Travel Bureau, 961 Monadnock (Harr. 1741), or W. E. Crosiar, Utica, Ill.

Roxana Hotel Fox Lake, Illinois
High class select family hotel. Cuisine unexcelled. Boating, bathing, fishing. $6 per day. Send for booklet.

POINT COMFORT HOTEL
Fishing, dancing, bathing beach and auto. [illegible] Excel. table. Sunday chicken dinner a specialty. Boats and launches for hire. Tel. Fox Lake 101 [illegible]

THE PARKWAY HOTEL 2400 Lincoln Park West
Elegantly furnished suites and single rooms. Opposite Lincoln Park. 12 minutes by bus from loop. For rates, phone Diversey 5000.

Sylvan Beach Hotel ANTIOCH, ILLINOIS
On Channel Lake. Private beach. Fishing, boating and dancing. Home cooking. Rates reasonable. Auto bus meets all trains. C. H. ROTHE.

ORCHARD BEACH ON FOX RIVER McHENRY, ILL.
A beautiful spot. Ideal surroundings. Boating, bathing, fishing. Home cooking. 50 miles from Chicago. C. F. Norager, Ulsted & Petersen, Mgrs.

Matheson's Hotel On Pistakee Lake, P. O. Fox Lake, Ill.
Comfortable Accommodations; Reasonable. BOATING, BATHING, FISHING. PHONE FOX LAKE 133 W.

TRY FISHING ROTHERS RESORT Grass Lake
Bass, pike, pickerel, striped bass, catfish. ANTIOCH, ILL. Phone 115 R.

FISHING
BASS AND PICKEREL—SELTERS RESORT
Grass Lake. Phone 120-J. Antioch, Ill.

NEW YORK.

WHITEFACE INN
LAKE PLACID, N. Y. Opens June 15th
Modern in all its appointments.
J. J. SWEENEY, Mngr., Lake Placid, N. Y.
Winter—Highland Park Hotel, Aiken, S. C.

HEALTH RESORTS

GRAND VIEW HEALTH RESORT
LESS THAN 3 HOURS FROM CHICAGO
All Buildings Strictly Fireproof
MUD BATHS
"NATURE'S CURE" FOR
RHEUMATISM
ECZEMA AND KINDRED DISEASES
Wonderful Results in a Very Short Time
A Splendid and Interesting Golf Course
Bring Your Golf Clubs
For Free Illustrated Booklet Address
WAUKESHA MOOR BATH CO.
WAUKESHA, WISCONSIN
Open All the Year 'Round

MOUNT CLEMENS MINERAL BATHS
World renowned for Rheumatism, Nervousness and that run-down condition. Open all the year. Twenty miles from Detroit. Write for Booklet. Business Men's Association, Mt. Clemens, Mich.

Sulphur Lick Springs
Open the Year Round
Only 73 miles from Chicago on the C. B. & Q. R. R. Sulphurlick water, our special diet, and Mineral Baths are effective for Diabetes, Rheumatism, Gout, Kidney and Liver Troubles. For particulars address
DR. R. C. MILLER, Supt.
Box 104, Wedron, Ill.

PRIVATE HOME For the Feeble Minded and Mildly Insane
Where love, kindness and harmony are practiced. Females only. Phone Wheaton 162, or address HOWE HOME, WHEATON, ILL.

SPRING BROOK SANITARIUM
AURORA, ILL.
Treatment of Diabetes, Bright's Disease. Write for Booklet.

GRAIN VALUES GO UP SHARPLY; SHORTS BUYERS

BY CHARLES D. MICHAELS.

Grain traders who sold freely Saturday in the belief that receipts over the double holiday would be large and cause a bad break were greatly disappointed. Arrivals were small and there was heavy and persistent buying of corn by the same commission houses that absorbed the surplus in the pit on Saturday's early break.

There was a lack of pressure from the start. Shorts had a hard time covering, and then only on a constantly advancing market. Corn made its lowest price at the start and the highest toward the last, finishing at a net gain of 5@6¼c. Oats moved up with corn and gained 2⅛@3c, while rye was 2¾@4c higher and barley 2c higher.

Stop loss orders were uncovered in corn on the way up. Selling against offers checked the bulge. A wave of buying swept over the market just before the close on a report that the Supreme court had found the prohibition law unconstitutional, but the fact that it referred only to a phase of the Ohio situation failed to bring out much pressure.

Oats Acreage Cut.

Buying of oats was based on the strength in corn and on the private reports suggesting a reduction of around 2,000,000 acres for the new crop. There was a lack of pressure throughout the day except against the offers. Crop reports were rather unfavorable, and local traders who spent the holidays in Indiana talked quite bullish.

Houses with seaboard connections were good buyers of rye, and with other grains strong an advance was easily attained. Around 300,000 bu July were exchanged by cash houses, presumably reflecting export business. Sales of 10,000 bu were made at 26c over July, track Baltimore, prompt shipment guaranteed, and 44c over was paid for immediate f. o. b. New York. No. 2 on track sold 9c over May.

Barley in good demand and 2c higher, with maltsters and shippers competing for the choice kinds. Low grades slow sale.

Provisions Unsettled.

Lower price for hogs, with good receipts, induced moderate selling and a fair decline in cured products early, while the advance in corn later brought strength and a rally. At the close lard was 2½@12½c lower, ribs 5@12½c lower, and pork 15c lower to 5c higher. Cash trade was quiet. Export clearances last week were 23,772,000 lbs bacon and lard, against 91,870,000 lbs last year. Prices follow:

Mess Pork.

	High.	Low.	Close Jun.1 1920.	Close My.30 1920.	Close Jun.3 1919.
July	34.10	33.55	34.00	34.15	50.70
Sept.	35.20	34.85	35.20	35.15	48.60
Lard.					
July	20.97	20.82	20.97	21.10	33.07
Sept.	21.87	21.70	21.87	21.90	32.32
Short Ribs.					
July	18.17	18.15	18.17	18.30	28.15
Sept.	18.95	18.85	18.95	19.00	27.60

GRAINS·IN·ALL MARKETS

	Open.	High.	Low.	Close June1 1920.	Close May29 1920.	Close June3 1919.
July Corn.						
Chi	1.68	1.73½	1.66	1.72¾	1.66⅝	1.71⅛
St. L.	1.70½	1.76⅝	1.70½	1.75⅝	1.70⅛	1.73
K. C.	1.63	1.69⅝	1.63	1.68⅝	1.62⅞	171
September Corn.						
Chi	1.54¼	1.59⅝	1.54	1.58¾	1.53⅞	1.62
St. L.	1.59⅝	1.61⅝	1.59¼	1.60½	1.56⅛	1.62⅝
K. C.	1.51½	1.56⅝	1.51½	1.56¼	1.51¼	1.60⅞
December Corn.						
St. L.				1.39½	1.35	1.43⅝
K. C.	1.35⅝	1.38⅝	1.35¼	1.38¼	1.33⅝	1.42⅝
July Oats.						
Chi	.89⅝	.92⅞	.89⅝	.92	.89	.68⅝
St. L.	.93½	.94¼	.93½	.94	.92	.69
K. C.	.90½	.92	.90½	.91⅞	.89¼	.68¼
Wpg	1.15¼	1.17	1.14⅝	1.16¾	1.12⅞	.....
Mpls	.85⅝	.88⅝	.85⅝	.88	.85¼	.66⅝
September Oats.						
Chi	.76¼	.78½	.76	.78	.75⅞	.66½
Wpg.	.89½	.90⅝	.89½	.90¼	.88⅝	....
K. C.	.76	.77⅝	.76	.77⅝	.75⅝	.66
Mpls.	.73	.74⅝	.72¾	.74⅛	.72⅛	.64½
St. L.	.79½	.79½	.79	.79	.76⅞	.66¾
July Rye.						
Chi	2.01	2.05½	2.00¾	2.04	2.00	1.55
Mpls.	1.91	1.96¼	1.91	1.94½	1.91	1.51⅛
September Rye.						
Chi	1.90	1.93¼	1.90	1.92¼	1.89½	....
September Barley.						
Chi	1.37	1.41	1.37	1.40½	1.37	....
Mpls.	1.33	1.43¾	1.33	1.34	1.31	....
July Flaxseed.						
Dul'h	4.15	4.15	4.08	4.09	4.12	....
Wpg.	4.55	4.56	4.50	4.50	4.59	....

CHICAGO DAILY INDEMNITIES.

	Bids High.	Bids Low.	Bids Close.	Offers High.	Offers Low.	Offers Close.
Corn.						
July	1.68	1.67½	1.67¾	1.77¼	1.76¾	1.77¼
Sept.	1.55	1.54	1.55	1.62¾	1.61½	1.62⅝
Oats.						
July	.91	.90¼	.90⅝	.93⅝	.93	.93½
Sept.	.77⅛	.76⅞	.77	.79⅞	.79	.79⅞
Rye.						
July	1.97	1.96	1.96½	2.14	2.09	2.10

For This Week.

	Corn.	Oats.	Corn.	Oats.
July	1.51½	.82	1.91	1.02
Sept.	1.38½	.72	1.75	.85½

GRAIN ACREAGE CUT

A decrease of 17,000,000 acres under wheat, oats, rye, and barley, as compared with final returns last year, is suggested by the B. W. Snow-Bartlett Frazier June crop report. P. S. Goodman's report to Clement, Curtis & Co. indicated an increase of 2,000,000 acres in corn, so that the net deficit in the cultivated area under the 5 leading crops this year is around 15,000,000 acres, as compared with 1919.

Snow estimated the spring wheat acreage at 19,765,000; rye, 5,833,000; oats, 39,124,000, and barley at 6,792,000 acres. Goodman made spring wheat acreage 18,657,000 and oats 41,707,000. Government final returns last year showed spring wheat acreage 23,338,000; oats, 42,400,000; rye, 7,063,000, and barley, 7,420,000.

Condition of spring wheat is 92.5, as given by Goodman, and 92.9 by Snow. Oats ranges from 88 by Snow to 88.3 by Goodman. Improvement in winter wheat was about 3 points during the last month, Snow making it 79.5 and Goodman 81.6. Estimated crops follow [last three ciphers omitted]:

	Snow-Bartlett-Frazier.	Clement-Curtis.	Govt. final.
Wheat—Winter	514,000	527,000	731,000
Spring	292,000	274,000	209,000
Total bu.	806,000	801,000	940,000
Oats, bu.	1,266,000	1,344,000	1,248,000
Rye, bu.	83,000		88,000
Barley, bu.	175,000	....	166,000

GRAIN STATISTICS

United States visible supply of wheat increased 996,000 bu last week and corn 659,000 bu. Oats increased 341,000 bu. Details follow:

	Last week.	Prev. week.	Last year.
Wheat	37,101,000	38,097,000	23,702,000
Corn	2,740,000	3,399,000	2,600,000
Oats	8,642,000	8,301,000	15,827,000
Rye	11,570,000	10,049,000	11,384,000
Barley	8,224,000	3,839,000	9,756,000

Wheat stocks in all positions in Chicago decreased 323,000 bu last week; corn, 98,000 bu; oats, 42,000 bu, and rye, 86,000 bu. Barley increased 21,000 bu. Details follow, last three ciphers omitted, except in the totals:

	Public.	Private.	Total.	Last year.
Wheat	1,138	3,017	4,155,000	718,000
Corn	54	446	500,000	519,000
Oats	746	1,679	2,425,000	2,764,000
Rye	265	136	401,000	1,676,000
Barley	592	229	821,000	1,235,000

NEW MEMBERS OF BOARD OF TRADE.

New members elected by the Board of Trade directors yesterday were W. J. Monsendeick of Kansas City, Frank Timm, Pontiac, Ill.; R. T. Dobson, Ann Arbor, Mich., and C. A. M. Waterhouse of the Rogers Grain company of Chicago.

CASH·GRAIN NEWS

Shipping sales of cash grain at Chicago Tuesday were 25,000 bu corn and 50,000 bu oats.

Italy was after wheat, and bought 500,000 bu at $3.18 f. o. b. at the Gulf. There was also 50,000 bu No. 2 hard sold at $3.01 c. i. f. Georgian Bay, and 25,000 bu at $3.10, track New York. Offerings of wheat to exporters were generally much more free than for some time.

Cash wheat prices at Chicago were unchanged to 3c higher, with sales of No. 2 red at $2.88@2.93; No. 3 hard at $2.90, and No. 2 hard at $2.95@2.96. Receipts, 37 cars.

Shippers competed for the offerings of yellow and white corn in the sample market, while industries took the mixed. Lowest prices were made early, and the highest at the last, with sales showing 3c lower to 3c higher than Saturday. Cash oats unchanged to 2c higher.

Cash grain prices in leading markets follow:

WHEAT.

	Omaha.	Kansas City.	St. Louis.
No. 1 red.	....	2.93	3.97
No. 2 red.	....	2.90	2.94—2.96
No. 3 red.	....	2.88	2.91@2.93
No. 4 red.	....	2.83	2.88
No. 1 hd.	....	2.94	....
No. 2 hd.	2.90	2.89@3.02	2.94
No. 3 hd.	2.87@2.89	2.80	2.90@2.92
No. 4 hd.	2.84@2.85	2.92	2.88
			Minneapolis.
No. 1 nor.	....	....	2.95@3.25
No. 2 nor.	....	....	2.85@3.20
No. 3 nor.	....	....	2.80@3.15

CORN.

	Chicago.	Omaha.	Peoria.
No. 2 mx.	1.88@1.93	1.83	1.89
No. 3 mx.	1.87@1.91	1.81@1.82	1.88
No. 4 mx.	....	....	1.87
No. 6 mx.	1.81@1.82	1.67@1.70	1.83
No. 2 yel.	1.90@1.93	1.83@1.85	1.90@1.91
No. 3 yel.	1.87@1.92	1.83@1.84	1.89
No. 4 yel.	1.87@1.88	....	....
No. 6 yel.	1.83@1.86	....	1.83
No. 2 wh.	1.91@1.92½	1.85@1.86	....
No. 3 wh.	1.86@1.91½	1.82@1.85	....
No. 4 wh.	....	1.82	....
	Milwaukee.	**Kansas City.**	**St. Louis.**
No. 2 mx.	1.92	1.88@1.90	1.90@1.95
No. 3 mx.	....	1.84@1.85½	1.84@1.88
No. 4 mx.	....	1.80	....
No. 2 yel.	1.91	....	1.95
No. 3 yel.	1.90@1.91	1.90@1.91	1.91
No. 2 wh.	....	1.94	2.05@2.07
No. 3 wh.	....	1.89@1.91	1.95@1.97
No. 4 wh.	....	....	1.90
	Minneapolis.	**Buffalo.**	**Toledo.**
No. 3 yel.	1.79@1.80	2.20	2.03
No. 4 yel.	1.75@1.78	2.15	....
No. 3 mx.	1.77@1.79	....	....

OATS.

	Chicago.	Kansas City.	St. Louis.
No. 1 wh.	1.08@1.09½	....	....
No. 2 wh.	1.07@1.08½	....	1.10½@1.11
No. 3 wh.	1.03@1.07	1.07	1.09@1.10½
No. 4 wh.	1.02½@1.05	....	1.08@1.08½
	Milwaukee.	**Omaha.**	**Minneapolis.**
No. 2 wh.	....	....	1.03⅛@05⅛
No. 3 wh.	....	....	1.03⅞@04⅞
No. 4 wh.	....	....	99⅞@1.02⅞
	Buffalo.	**Toledo.**	**Peoria.**
No. 2 wh.	1.20	1.16@1.17	....
No. 3 wh.	1.19	....	1.05@1.06
No. 4 wh.	1.18	....	....

RYE, BARLEY, FLAX.

	Rye.	Barley.	Flax.
Chicago	2.13	1.50@1.67	....
Mil'kee	2.15@2.16	1.56@1.68	....
Minn'lis	2.05½@06½	1.25@1.60	4.04@4.09
Duluth	2.11	1.05@1.45	4.09

PROVISION STOCKS

Provision stocks in Chicago as compiled by the Board of Trade and arranged by John Tredwell & Co., the last three figures being omitted except in pork follow:

	June 1, 1920.	May 1, 1920.	June 1, 1919.
M Pork-new	14,885	7,313	2,443
Pork—old	......	......	1,285
Other Pork	42,883	46,792	30,531
Total Bbls	57,768	54,105	34,259
Lard—new	70,294	59,548	16,781
Lard—old	1,243	1,648	
Other Lard	8,612	7,161	9,424
Total lbs.	80,150	68,358	26,206
DRY SALT—			
Short Ribs	12,738	10,732	2,646
Short Clrs.	4,058	4,601	4,192
Extra Clrs	3,536	3,023	2,407
Extra Ribs	899	697	808
Fat Backs	12,380	13,268	5,164
Shoulders	3,476	3,365	6,122
Bellies	38,377	37,008	26,683
Other Cuts	31,722	32,860	29,704
Total Lbs	107,189	105,558	77,730
PICKLED—			
Hams	25,319	24,607	36,730
Skin Hams	8,831	7,334	9,820
Picnics	7,519	5,283	11,717
Shlders	138	84	127
Bellies	7,180	4,748	5,685
Total Lbs	48,989	42,060	64,089
All Meats	156,179	147,618	141,820

PRIMARY RECEIPTS

Primary receipts of grain yesterday, with the last three ciphers omitted, follow:

Western points—	Receipts Wheat.	Receipts Corn.	Receipts Oats.	Shipments Wheat.	Shipments Corn.	Shipments Oats.
Chicago	44	140	174	54	42	148
Milwauk'e	19	95	182	93	63	16
Minneap's.	440	80	66	200	16	87
Duluth	46	..	4	..	..	10
St. Louis.	244	339	266	88	31	64
Toledo	4	6	18	7	..	..
Detroit	2	4	6	..	..	..
Kas. City.	405	111	37	223	15	5
Peoria	13	150	131	38	47	148
Omaha	112	256	88	119	69	98
Indianap's.	1	22	48	1	25	38
Totals	1,330	1,203	1,020	823	308	614
Week ago.	616	512	677	673	170	363
Year ago.	294	1,197	996	575	275	412
Seaboard—Totals.	787	42	99	1,264	..	..
Year ago.	638	17	411	398	248	182

CHICAGO GRAIN RECEIPTS

Inspection of grain at Chicago Tuesday follows:

	Nos. 1 and 2.	No. 3.	No. 4.	No grade.	Tot.
Wheat	13	8	9	7	37
Corn	171	47	2	47	267
Oats	67	79	3	..	149
Rye	13	5	..	1	19
Barley	..	22	11	11	44

METAL MARKETS.

NEW YORK, June 1.—COPPER—Dull; electrolytic, spot and nearby, 19@19¼c. IRON—Steady; No. 1 northern, $49.00; No. 2 northern, $48.00; No. 2 southern, $43.00@44.00. ANTIMONY—$9.00. TIN—Steady; spot, $52.50; June, $52.25; July, $52.00. Metal exchange quoted: LEAD—Quiet; spot and June offered at $8.85. ZINC—Quiet; East St. Louis delivery, spot, $7.45 bid; $7.65 asked. At London—COPPER—Spot, £97 7s 6d; futures, £98 12s 6d. Electrolytic, spot, £106; futures, £109. TIN—Spot, £272 15s; futures, £279 15s. LEAD—Spot, £39; futures, £40. ZINC—Spot, £44 5s; futures, £46 10s.

ST. LOUIS, Mo., June 1.—LEAD—Firm at $8.60. ZINC—Slab, steady at $7.60.

WORLD'S·GRAIN MARKET·NEWS

Corn traders who expected Chicago would have 600 cars of corn over the Decoration day holiday were surprised at the showing of 264 cars actually received, even though inspection crews worked Memorial day on a number of railroads. The six markets had 722 cars, compared with 364 a week ago and 925 last year. Wheat loadings are showing up larger than corn, the six markets having 1,020 cars, against 540 a week ago and 284 last year. Totals at the six markets were 2,036 cars of wheat, corn and oats, compared with 1,217 cars a week ago and 1,630 cars last year. Later in the week expectations are the showing in corn will be larger.

It was the belief of many traders that most of the buying that advanced corn prices 6@7c from Saturday's close was by eastern and a few local shorts. Those who pressed the short side with most vigor last week covered Saturday. It was said strong local interests have been buying for several days. While there was nothing but the advance and heavy covering to base predictions on, a few sharp traders look for a setback from Tuesday's finish. Others said there was nothing in sight to make a break, and favored buying on declines.

A number of strong local operators who were active on the selling side of oats last week were buyers yesterday. They favored September, and said they were too low as compared with July and the cash oats. Cash premiums of 15 to 16c over July for No. 2 whites and 12 to 14c over for No. 3 whites were too high to be ignored, they said, or to warrant selling September oats at present levels. They regard the increase in the visible supply as due to the movement of Canadian oats, Buffalo increasing 800,000 bu. The total visible is 8,646,000 bu, compared with 15,827,000 bu last year.

San Antonio, Texas, reports thrashing of new oats under way. Purchases of 200,000 bu have been made by one dealer who is loading them out, and expects to have the line completed by the middle of June.

Committees yesterday fixed the settling price for trades defaulted on for May delivery on Saturday at $1.89 for corn, $2.25 for rye, and $1.67 for barley. The price fixed on corn and rye was the average for the day, and on barley the closing figure. There were 15,000 bu barley out, and around 40,000 bu each of corn and rye.

E. H. Morgan of E. H. Morgan & Co., Louisville, Ky., who failed more than a year ago, owing around $1,000,000, was expelled from the Chicago board of trade yesterday on charges of dishonorable and dishonest conduct. Although insolvent, he "operated for several months before suspending business, it was alleged.

Corn planting in the Decatur, Ill., territory is about fifteen days later than usual, according to H. I. Baldwin. Practically all of the planting and replanting will be finished by the end of the week. Much seed went into the ground when it was too cold for the best germinating results.

INVESTORS' GUIDE

Answers to inquiries are based upon information which THE TRIBUNE believes reliable, fair, and unprejudiced, but beyond the exercise of care in securing such information THE TRIBUNE assumes no responsibility.

Inquiries must bear the signature and address of writer in order to receive attention. Answers thought to be of public interest will be published. If an answer is not of general interest it will be mailed provided stamp is inclosed. Address letters to Investors' Guide.

Beaver Board.

A. P. W.—The Beaver Board companies was formed last year to take control of several concerns. It issued $4,081,700 of first preferred stock and 126,240 shares of no par common. The balance sheet showed tangible assets amounting to $36.75 for each common share. Now about $400,000 of new first preferred stock is being offered at par with a bonus of 30 per cent of common stock. Present earnings cover the dividend on first preferred about five times. There is no funded debt except $220,750 of purchase money mortgages. The preferred stock is well protected at present. It is not yet seasoned.

Brief Answers.

C. J. H.—The United States Express company went out of business in 1914 and has been in process of liquidation since then. A liquidating dividend of $30 a share was paid on May 3, making a total of $84.50 a share thus far distributed.

W. N. S., Stevens Point, Wis.—If the Original Quartz Hill Gold Mining company has more than a paper existence available records fail to show it.

S. E. A.—Boone Oil has been reviewed. Little information available.

SUGAR MARKETS.

NEW YORK, June 1.—RAW SUGAR—Nominal at 19½c for Cubas, cost and freight, equal to 20.57c for centrifugal, the last price paid by refiners late last week. The arrival of some sugar from Czecho-Slovakia over the holiday had little effect in the market here. REFINED—Prices are quoted from 21½ to 26½c for fine granulated. Futures closed firm. Sales, 2,500 tons. July, 19.60c; September, 19.60c; December, 18.10c; January, 16.00c.

ROSIN AND TURPENTINE.

SAVANNAH, Ga., June 1.—TURPENTINE—Firm, $1.68@1.69; sales, 403 casks; receipts none; shipments, 4 casks; stocks, 1,668 casks. ROSIN—Steady; sales 213 brls; receipts, 120 brls; shipments, none; stock, 13,105 brls. Quote: B, $13.00; D, $16.50; E, $16.75; F, $16.75; G, $16.75; H, $16.75; I, $16.75; K, $17.00; M, $17.25; N, $17.50; WG, $18.00; WW, $18.00.

PRODUCE MARKETS

Offerings of fancy butter in all markets were lgiht and a firmer undertone prevailed. Centralized in car lots was slow, with dealers willing to meet buyers. Boston declined 1c and Philadelphia dropped 2½@3½c. Arrivals here, 12,469 tubs, and at the four markets 23,726 tubs.

Cheese trade was unsettled, with twins in Wisconsin 1c higher. Storage packed eggs sold at added prices, while street lots of current arrivals brought previous figures. Arrivals, 34,425 cases, against 56,578 cases last year.

Old potatoes brought an advance, as only 30 cars arrived, while of new the 50 cars received failed to prevent a good advance.

WHOLESALE CREAMERY BUTTER PRICES

	Chicago Whole milk.	Chicago Gentralized.	New York.	Boston.	Philadelphia.
93 score	....	....	61	....	61
92 score	.53	....	60	56½	60
91 score	.51	....	59	56	58
90 score	.50	....	57½	55	56½
89 score	.49	....	56½	54	55
88 score	.48	....	55½	53	53½
87 score	....	....	54⅝	52	52
86 score	....	....	....	51	50½

BUTTER PRICES TO CHICAGO RETAILERS

Score—	Tubs.	Prints.	Cartons.
Best [92-94]	.54½-56½	56 -57	57 -58
Good [89-91]	.51½-53½	54 -55	55 -56

WHOLESALE CHEESE PRICES.

	Chicago.	Wisconsin.	New York.	Philadelphia.
Twins	26½-27½	27	30 -31	30 -31
Flats	27 -28	28½	31 -32	31 -32
S. dais.	28½-29	28	30½-31½	31½-32½
D. dais.	28 -28½	27	30 -31	32 -32½
Lghns	29½-30	29	....	....
Y. Ams.	29 -29¾	28⅞	35 -36	....
Sq. pts.	29 -29½	27½	....	....

EGGS.

Extras ....47@48c | Checks ....32@34c
Firsts ....37@40c | Dirties ....33@35c
Miscl ....36@39c

POTATOES.

White, per 100 lbs—Round wh. $8.00@8.25 | New, sacks ...$7.50@9.25

POULTRY—WHOLESALE.

Turkeys, good ...35c | Geese 20c
Fowls ....35½c | Ducks ....25@32c
Broilers. .....45@55c

VEGETABLES.

Strawberries, 24 qt. case	$5.00@8.00
Asparagus, 24 bunches	1.50@2.00
Beets, southern, brls	5.00@6.00
Cabbage, new, crate	2.00@3.00
Cucumbers, hothouse, 2 doz	2.50@3.50
Carrots, southern, brls	6.50@7.00
Celery, Florida, crate	5.50@7.00
Lettuce, leaf	.15@ .25
Onions, green, bunch	.10@ .15
Onions, new, Texas, crate	1.00@1.50
Spinach, box	.25@ .40
Peppers, Florida, crate	4.00@7.00
Pieplant, box 20 lbs	.50@ .60
Radishes, 100 bunches	2.00@2.50
String beans, hamper	1.00@1.50
Tomatoes, crate, 6 baskets	7.00@9.00

DRESSED BEEF.

	No. 1.	No. 2.	No. 3.
Ribs	24	23	16
Loins	35	34	22
Round	20	19	15
Plate	11½	10½	6

VEALS.

90@100 lbs...18@20c | 50@60 lbs....14@15c
70@80 lbs....16@17c | Heavyweights 10@12c

OUTSIDE PRODUCE MARKETS.

NEW YORK, June 1.—LIVE POULTRY—Steady; broilers, by freight, 60@70c; by express, 40@70c; fowls, 38c; old roosters, 21c; turkeys, 30c. DRESSED—Steady; broilers, frozen, 40@56c; chickens, frozen, 36@43c; fowls, fresh, 30@42½c; frozen, 30@43c; old roosters, fresh, 26@27c; frozen, 27@28c; turkeys, frozen, 51@56c.

PLYMOUTH CHEESE MARKET.

PLYMOUTH, Wis., June 1.—Squares, 24¼c; twins, 22¾c; daisies, 23½c; double daisies, 22¾c; Americas, 24½c; longhorns, 24¼c.

Building Permits

Five building permits were issued yesterday. Those above $10,000:

4038 W. Harison-st., 1 story postoffice; Paul Renley, owner; J. Cowing, architect; C. Rasmusson, mason $30,000

2711 Greenview-av., 1 story factory; Economy Fuse company, owner; W. Uffendel, architect 80,000

3,000 SEAT FILM PLAYHOUSE FOR WASHINGTON ST.

BY AL CHASE.

Another big loop movie is promised as the result of the Ascher Brothers leasing the property at 16-30 West Washington street, just forty feet west of their Roosevelt theater now building in State street. The site is where the old Crosby Opera house once stood—Chicago's first large theater. It was there the national Republican convention was held in 1868 when Ulysses S. Grant was nominated for president and Schuyler Colfax for vice president.

The property fronts 110 feet on Washington and is 182½ feet deep. Foundations will be put in for an eleven story office building, but it will be only six stories at the start. It will be 110x50. Back of this will be a 3,000 seat theater, 100x132½, with a stage probably on the east side of the lot, making a wide, shallow house, with the one big balcony close to the footlights.

$83,787 Average Rental.

The site was leased through Dibblee & Manierre and B. W. Eisendrath and David S. Simon for 101 years, at an average rental of $83,787, which, capitalized on a 5 per cent basis, is equivalent to $1,675,750. The present leases expire in two years, when the present old six story buildings will be wrecked and the new theater built for opening on Christmas, 1922.

The William A. Fuller property, 30½ feet, at 16-18 Washington, was leased at an average annual rental of $24,621; the Simon Reid estate's forty feet at 20-24 was leased at an average of $29,520, and the forty feet belonging to the Leiter estate at 26-30 was leased at the same figure.

Present plans call for pictures in the new theater, but the stage will be built with a view to possible vaudeville or legitimate.

Hyde Park Deal.

The five story store and flat building built during the world's fair, at the northeast corner of Harper avenue and East Fifty-third street, lot 70x118, has been sold by H. C. Livinson to M. V. Peterson for an indicated $143,500, subject to $53,500.

The eight apartment building at 521-23 Aldine avenue, lot 50x150, has been sold by Kurt R. Beak to Paul J. Dain of Flushing, Mich., through the George W. Stewart company for a reported $57,000, subject to $30,000. The seller received in exchange a 200 acre farm valued at $30,000.

The same brokers have sold the twelve flat building at 3508-15 Broadway, lot 100x100, for Dr. Hartz and Sam Lederer to J. D. Stuart of Highland Park, Mich., for a reported $60,000, subject to $30,000, the buyer giving in exchange a 100 acre farm in Michigan, valued at $27,000.

MARSHALL FIELD & COMPANY

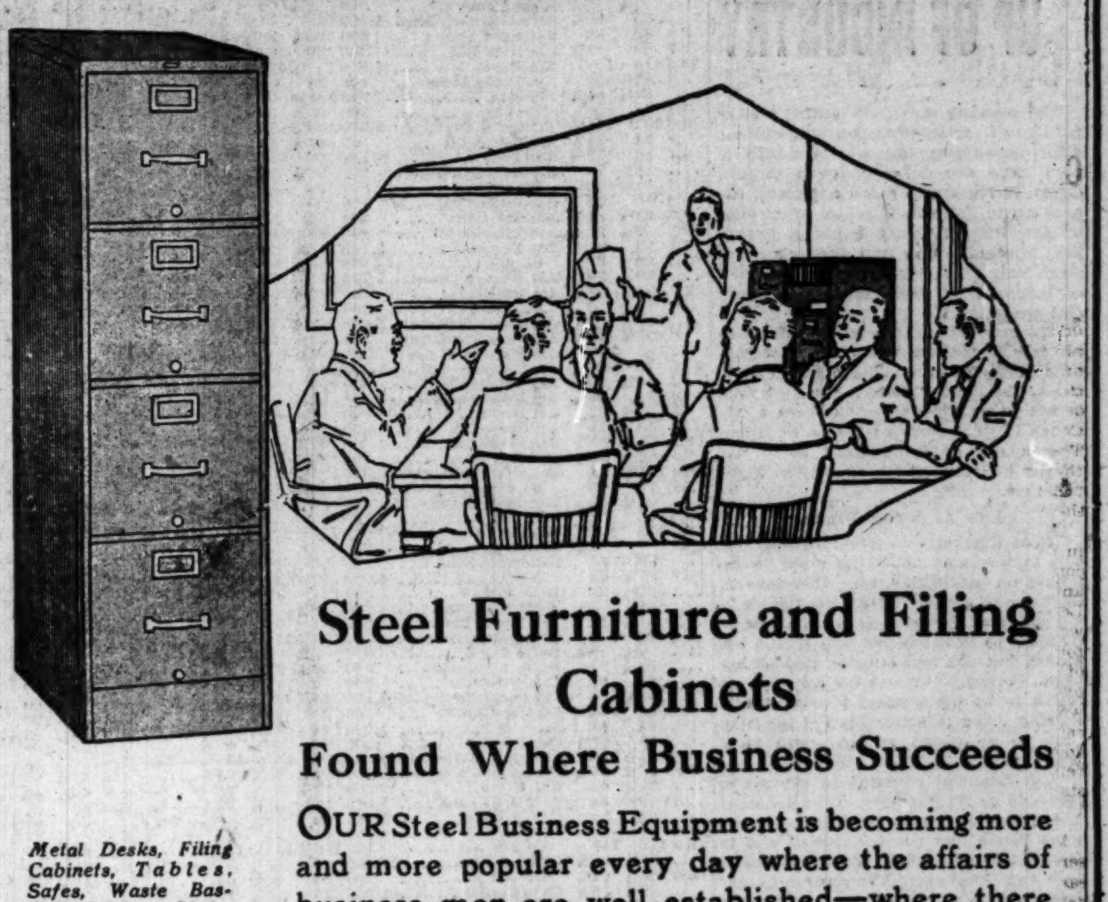

Metal Desks, Filing Cabinets, Tables, Safes, Waste Baskets, Lockers, Shelving.

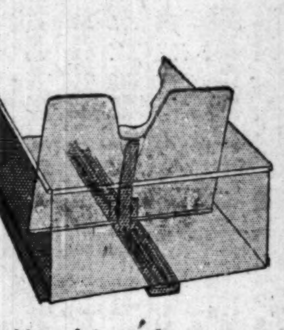

Natural Action Compressor. Absolutely positive in action. Locks instantly in any position the moment released.

Steel Furniture and Filing Cabinets

Found Where Business Succeeds

OUR Steel Business Equipment is becoming more and more popular every day where the affairs of business men are well established—where there is a sense of modern, smoothly working efficiency.

In the biggest, most modernly equipped and substantial institutions in this country you will find a growing tendency towards the use of steel filing cabinets.

Our Steel Business Equipment for the more modest business is an even greater economy. It is everlasting and guards jealously all that is your business from dust, vermin, water and other destructive elements.

There is a stock unit in this line that you will find exactly suited to your particular requirements. Every kind of business will find our Steel Business Equipment ready to serve it from stock. We invite you to come in and see what we have.

Ninth Floor, Middle, Wabash

Special Pullmans direct to San Francisco for National Democratic Convention

Santa Fe

On the California Limited leaving Chicago 7:35 p. m. June 22, 23, 24

On the Navajo leaving Chicago 9:50 a. m. June 23, 24

Daily service on all four Santa Fe California trains to Los Angeles, thence via connecting trains to San Francisco.

$89 round trip from Chicago

For detailed information phone or call Santa Fe City Office, 179 Jackson St.

Phone: Wabash 4600, Local 58

Change in Service

To St. Paul-Minneapolis

Now in Effect

Summer Tourist Tickets Now on Sale

The MINNESOTA LIMITED (No. 47) leaves Chicago at 6:30 p. m., and arrives St. Paul 7:30 a. m.; Minneapolis 8:05 a. m.

Observation-lounge car, compartment, drawing-room and standard sleeping cars; a la carte dining car service, chair car, coach.

No. 51—New Train—leaves Chicago at 9:45 a. m., and arrives St. Paul 10:00 p. m.; Minneapolis 11:00 p. m.

Parlor car; a la carte dining car service, coach and smoker.

The ORIENTAL LIMITED (No. 49) leaves Chicago at 9:45 p. m. and arrives St. Paul 10:25 a. m.; Minneapolis 11:45 a. m.

Observation-compartment, drawing-room, standard and tourist sleeping cars; a la carte dining car service, coach and smoker.

All trains by way of the Burlington's Mississippi River Scenic Line

Consolidated Ticket Office 179 West Jackson St. Wabash 4600
J. R. VAN DYKE, Gen. Agt., Pass. Dept.

Union Passenger Station Canal and Adams Sts. Franklin 6700
F. J. BURTON, Ticket Agent

Burlington Route

The National Park Line

(7A)

"Call for Philip Morris"

BOND STREET CIGARETTES

Cork Tips — Plain Ends

BY SPECIAL APPOINTMENT TO THE LATE KING EDWARD VII

COTTON BELT ROUTE

IMPORTANT TO SHIPPERS

The St. Louis Southwestern Railway Lines (Cotton Belt) have and are now maintaining uninterrupted freight service to the Southwest from all its gateways, and are accepting all traffic offered by connections destined to points in Missouri, Arkansas, Louisiana, Texas, New Mexico, Oklahoma, California and the West generally.

F. W. CHRISTOPHER, Commercial Agent
701 National Life Building
CHICAGO

R. R. RICHARDS Gen. Mgr.
E. J. KOMAREK Resident Mgr.

Public Accountants
Industrial Engineers
Income Tax Specialists
Cost Systems
Constructive Service

Richards Audit Company
(Established 1912)
1308 Mallers Bldg., Chicago
Randolph 7669
New York Detroit Windsor, Ont. Flint Tulsa
A National and Highly Trained Organization

FOR SALE
IN NORTHERN INDIANA
One Complete Manufacturing Plant with Machine Shop and Foundry.
Address C S 447, Tribune

New Issue
We Offer
$50,000
Province of Manitoba Canada
6% Gold Bonds
Due May 15, 1925
Yielding 7½%
Price 93.84
Circular Upon Request
William R. Compton Company
105 South La Salle Street
Chicago
Telephone State 5770

F. M. ZEILER & CO.
MEMBER CHICAGO STOCK EXCHANGE
Listed and Unlisted Securities
Bank Stocks—Bonds

The Texas Company
Six Per Cent. Convertible Gold Debenture Bonds
Notice of Redemption

Notice is hereby given that The Texas Company has elected to redeem and on July 1, 1920, will redeem all of its Six Per Cent. Convertible Gold Debenture Bonds then outstanding under the Trust Agreement dated January 1, 1911, between the Texas Company and The Equitable Trust Company of New York, Trustee, having deposited with said Trustee for payment to the holders an amount equal to 105% of the principal amount of said Bonds, and in addition the accrued interest thereon to July 1, 1920, as provided in said Bonds and in Article Sixth of said Trust Agreement.

The Bonds, accompanied by all coupons unmatured on July 1, 1920, and pertaining thereto, are hereby required to be presented and surrendered for redemption at the office of The Equitable Trust Company of New York, Trustee, at 37 Wall Street, New York City, on July 1, 1920, the day herein named for the redemption of said Bonds.

Interest upon all of the outstanding Bonds will cease to accrue July 1, 1920.

THE TEXAS COMPANY.
By W. W. BRUCE, Treasurer.
Dated June 1, 1920.

INVESTMENT BOND SALESMEN

Men possessed of necessary qualifications of real salesmen can make very remunerative connections with an old established investment bond house.

ADDRESS B O 478, TRIBUNE

CURB ON STRIKES SEEN IN SLOWING UP OF INDUSTRY

The slowing down of industry as a result of transportation difficulties, with manufacturing plants adopting part time schedules or even closing down, is becoming more apparent, according to John J. Mitchell, chairman of the Illinois Trust banking group. Mr. Mitchell, who has just returned from New York, yesterday summarized eastern opinion on industrial and financial conditions.

"The present transportation difficulties are forcing manufacturers to adopt part time schedules or to close down in some cases," he said. "This is the first time in five years when there has been a situation in this country where a workman thrown out of employment could not readily get another job, usually at higher wages.

Acts as Strike Brake.

"It is thought this situation may result in workmen not being quite so insistent on continuous wage increases or so ready to strike. Of course, the slowing down of industry hurts the manufacturer by reducing his output and his profits, but this loss is being divided between the employer and the employé. It seems to be the general idea that this slowing down is better than if industry were to go ahead at top speed to a grand smash.

"The financial situation in general is regarded as satisfactory. The increase in the discount rates by the federal reserve banks was not unexpected and is a logical move. In fact, this should have been done long ago. The reserve banks' discount rate should always be equal to or above the open market rate in order to discourage borrowing except in real emergencies. If borrowing were penalized instead of a premium being put on it there would be more real inducement to prevent credit inflation."

U. S. Loses on "Q" Line.

The federal railroad administration lost $6,478,986 in 1919 in operating the Chicago, Burlington and Quincy railroad, according to the annual report issued yesterday. Net income from federal operations was $26,881,697, while the government paid the company $33,360,683 for the use of the property. Net income from federal operations in 1918 was $27,857,957.

The company's corporate net income, however, showed an increase of $749,971, owing to a decrease of lap-over charges from previous years. The amount available for dividends, sinking funds, and surplus was equivalent to 21.24 per cent on the $110,839,100 capital stock, compared with 20.58 per cent in 1918. Operating revenue increased $9,838,668, due chiefly to a gain in passenger revenue, and operating expenses increased $8,603,823. Nearly $7,000,000 was expended on improvements and equipment.

Comparison of Income.

The corporate income account, with comparisons, follows:

	1919.	1918.
Standard return	$33,360,683	$33,360,683
Operating expenses and taxes	2,625,677	2,585,724
Net	30,735,006	30,774,958
Nonoperating income	1,146,124	3,202,348
Gross income	31,881,130	33,977,306
Rents	49,167	53,086
Int. on funded debt	6,669,587	6,750,462
Int. on unfund. debt	295,276	74,254
Amt. of dis. on debt	56,711	55,792
*Miscl. inc. charges	1,267,919	4,251,212
Tot. deductions from gross income	8,338,660	11,184,806
Net income	23,542,470	22,792,500
Sinking funds	502,255	841,893
Dividends	8,867,128	8,867,128
Additions and betterments	....	10,265,851
Total disposition of net income	9,369,383	19,974,871
Trans. to prof. loss	14,173,087	2,817,628

*Includes "lap-over" items credited and charged by federal administration.

Net operating income of the Colorado and Southern railway for 1919 was $2,430,960, and net income, after deductions for investment and income charges, was $1,783,946, leaving an income balance of $1,103,946.

TERMS OF SUBSCRIPTION OF THE TRIBUNE

Orders for mail subscriptions must be accompanied by remittance to cover.

Postage paid in the United States [except Chicago and suburbs and postal zones 5, 6, 7, and 8, measured from Chicago, Canada, and Mexico]: Daily, without Sunday, one year, $7.50; six months, $3.75; three months, $2.50; two months, $1.75; one month, $1.00.

Daily, with Sunday, one year, $15.00; six months, $7.50; three months, $5.00; one month, $2.00.

Sunday only, one year, $7.50; one month, $1.00.

Rates for subscription in postal zones 5, 6, 7, and 8 [measured from Chicago], Canada, and Mexico:

Daily, with Sunday, one year, $19.50; one month, $2.50.

Daily, without Sunday, one year, $12.00; one month, $1.50.

Sunday only, one year, $7.50; one month, $1.00.

Canadian subscribers ordering the Sunday edition without daily are charged 20 cents a month extra for postage. Give postoffice address in full, including county and state. Remit by express money order, draft, or in registered letter at our risk to The Tribune Company, Publisher.

CHICAGO—7 SOUTH DEARBORN STREET.
NEW YORK—512 FIFTH AVENUE.
WASHINGTON—40 WYATT BUILDING.
LOS ANGELES—406 HAAS BUILDING.
LONDON—125 PALL MALL [FACING THE HAYMARKET], LONDON, S. W. 1.
PARIS—420 RUE ST. HONORE.

MEMBER OF THE ASSOCIATED PRESS.

The Associated Press is exclusively entitled to the use for republication of all news dispatches credited to it or not otherwise credited to this paper, and also the local news published herein.

All rights of republication of special dispatches herein also are reserved.

NEW·YORK·STOCK·TRANSACTIONS

*Ex dividend. †Based on regular and ex. dividend. ‡Initial dividend. ‖Stock dividend declared.

Total sales, 519,500 shares.

NEW·YORK·BOND·TRANSACTIONS

BOSTON·STOCK TRANSACTIONS

Total sales, par value, $12,646,000.

MONEY ADVANCES ARM BEARS FOR JOLT TO STOCKS

YESTERDAY'S AVERAGES

	High.	Low.	Close.	Net ch'ge.
25 railroads	54.94	54.15	54.43	—.70
25 industrials	109.10	107.60	108.00	—1.81
50 stocks	82.62	80.92	81.21	—1.26

The New York Times.

New York, June 1.—[Special.]—The advance of rediscount rates at the Federal Reserve bank supplied ammunition which professional traders seized today to attack stocks, bringing about a reaction extending from 1 to more than 3 points.

Business was light all the way along, however, and it was evident that selling was not brought out to any extent from sources other than those which follow the ticker from day to day.

In the afternoon a tendency toward recovery developed slowly, only to be checked by a hardening of call money rates. From 6, the level which prevailed for renewals of standing loans, the quotation rose quickly to 10 per cent, and late borrowers had to pay this price.

Higher Loan Rate Seen.

Collateral time loans appeared unmoved by the upturn of rates at the reserve bank, fair amounts being obtainable at 8½ per cent, the same figure as in the closing days of last week. A 7 per cent reserve bank rediscount rate on commercial paper forecasts higher than current charges by the banks for loans.

The stocks to lose ground easiest under morning sales were petroleum, motor, railroad equipment, and some steel issues, with a number of specialties, all in the group which led last week's recovery. If the record of trading disclosed anything worth while it was that the period is so full of uncertainties that prices require only a trifling unsettlement to take on an appearance of weakness.

Neither industry nor transportation brought forth new factors of influence on securities. The demand for credit in commercial lines continues unabated and the release of credit in goods awaiting delivery is proceeding only slowly.

Sterling Scores Advance.

Sterling advanced with a great deal of vigor, assisted by rumors of further gold imports. The closing rate of 3.93 for checks recorded a gain of 5¼ cents from last Saturday's final quotation. Francs moved forward slightly, and the central European quotations were steady.

COFFEE MARKETS.

NEW YORK, June 1.—COFFEE FUTURES were lower today owing to reports that the cost and freight situation had eased over the three day adjournment and selling by brokers credited with trading with European importers. This led to scattering liquidation and after opening at a decline of 16 to 24 points active months sold about 24 to 29 points below Friday's closing figures. The market closed at a net decline of 17 to 19 points. Spot coffee dull.

COFFEE—Rio No. 7, 15⅝c. Futures steady. July, 14.85c; September, 14.57c. Prices follow:

	Sales.	High.	Low.	Close.	Prev. Close.
July	11,250	14.90	14.80	14.85	15.04
Sept.	8,750	14.58	14.45	14.57	14.74
Dec.	3,000	14.55	14.45	14.51	14.69
Mar.	750	14.55	14.55	14.51	14.69
May	250	14.55	14.55	14.51	14.69

Total sales, 24,000 bags. Brazilian port receipts, 18,000 bags; Jundiahy receipts, 3,000 bags. Santos reported clearances of 70,500 for New Orleans and 75,000 for New York, and Victoria cleared 11,000 for New York.

OIL MARKETS.

CHICAGO, June 1.—Gasoline, tank wagons, 26c; service stations, 28c; machine, 42c. Carbons—Perfection, 18½c; machine oils, summer black, 17.4c; winter, 17.8c. Linseed, raw, 1 to 4 brls, one delivery, $2.02; boiled, $2.04. Denatured alcohol, $1.25. Corn oil, packages, 24 pints, $7.75; 12 quarts, $7.25; 6 one gallons, $13.30. White lead, 100 lb kegs, $15.50; 25 lbs, $4.05; 12½ lbs, $2.10. Turpentine, $2.52.

NEW YORK, June 1.—COTTONSEED OIL—Prices averaged lower with lard. Leading months closed unchanged to 5 points net lower. Sales, 7,700 brls. Prime crude, 16.00c asked; prime summer yellow, spot, 18.90c; July, 18.85c; September, 18.92c; December, 17.25c, all bid. Prime winter yellow and summer white nominal.

OIL CITY, Pa., June 1.—Credit balances, 610. Runs, 84,875; average, 51,882; shipments, 92,538; average, 52,308.

·CHICAGO·STOCK·TRANSACTIONS·

Trading in Chicago stocks was almost negligible yesterday. Union Carbide was the only issue dealt in above the 2,000 share mark and declined 1⅝ points. Libby rights were freely traded in between 1⅝ and 1 11-16. The packing house shares were irregular, with Cudahy up 1½ points. Commonwealth Edison made a net gain of a point after an early decline. On small sales Sears-Roebuck advanced 8; Quaker Oats, 7; and Beaver Board, 2. Mitchell Motor and Diamond Match declined 2 each, and Shaw and Wahl each lost a point.

·ON·THE·BROAD·STREET·CURB·

DIVIDENDS DECLARED

Stock, rate, etc.—	Payable.	Stock of record.
Her Powder, 2 and 4 ex.	June 25	June 15
Okla P & R Co, 2 q.	July 1	June 15
Am B S & Fdy, 1¾ q.	June 30	June 15
Do pfd, 3 q.	June 30	June 15
W Elec Co, $2.50 q.	June 30	June 23
Kelly-Sprin Tire pfd, $1.50 q.	July 1	June 15
Santa Fé Ry pfd, 2½ s a.	Aug. 2	June 30
Amer Chicle pfd, 1½ q.	July 1	June 19
Niagara Falls Pow, $1.50 q.	June 15	June 8
Do pfd, $1.75 q.	June 15	June 8
Dom Textile, 2½ q.	July 2	June 12
Hollinger C Gold M, Ltd, 1.	June 16	June 4
Int Salt, 1½ q.	July 1	June 15
Laclede G L pfd, 2½ s a.	June 15	June 1
Pitts, Ft W & Chi Ry, 1¾ q.	July 1	June 10
Do pfd, 1¾ q.	July 6	June 10
Can Car & Fdy, 1¾ q.	July 10	June 26
Chi Mill and Lum pfd, 1¾.	July 1	June 23
Paepcke Leicht Lumber, 1½.	June 16	June 7

DRY GOODS MARKETS.

NEW YORK, June 1.—Print cloths and sheetings today were firmer and higher on moderate buying for delivery in June and July. Dress ginghams opened for spring have been taken up at once by the jobbing trade.

U. S. TREASURY STATEMENT

FINANCIAL N·O·T·E·S

Stockholders of Sears, Roebuck & Co. yesterday voted in favor of the proposition to increase the common stock from $75,000,000 to $105,000,000, consisting of 1,050,000 shares of the same par value. The new shares will be used to pay a stock dividend of 40 per cent July 15. The company's sales for May were $17,705,123, an increase of $220,775, or 1.26 per cent. This is the smallest monthly gain of the year. The total for the five months was $124,700,000, an increase of $35,714,928, or 40.14 per cent.

Net sales of Albert Pick & Co. for May were $1,440,000, an increase of 62.60 per cent over May, 1919. For the four months of the fiscal year the net sales amount to $4,088,650, an increase of 70.57 per cent over the same period in 1919.

Important developments are looked for at the directors' meeting of the General Motors corporation today in connection with the company's financing plans. The plan most generally discussed would result in the stockholders having the right to subscribe to 3,000,000 new shares of common stock at $20 a share, thus raising about $60,000,000 of additional funds.

Formal announcement of the American Linseed company's stock dividend is expected today. This, it is generally expected, will be in the shape of three shares of new no par stock for each share of old common stock.

"Shall I Build Now?"

Will prices of materials go higher in the next six months? Or lower?

Will wages drop?

Everything considered, should I build *now?*—or wait?

Babson's

Barometer Letter of May 25th not only gives you the facts and figures on the present situation but *forecasts what is coming next.* With this information every person contemplating industrial, residential or investment building can see what's ahead in the building industry and govern himself accordingly.

Report on Request

A copy of this Letter will be sent to interested executives, gratis.

Tear out the Memo—*now*—and hand it to your secretary when you dictate the morning's mail.

Merely Ask for Bulletin 24-8B

The Babson Statistical Organization
Wellesley Hills, 82, Boston, Mass.
Largest Organization of Business Advisers in the World

TEAR OFF HERE

MEMO For Your Secretary

Write Roger W. Babson, President of The Babson Statistical Organization, Wellesley Hills, 82, Boston, Mass., as follows: Please send me a copy of Barometer Letter 24-8B and Booklet, "Increasing Net Profits"—gratis.

COPPER RANGE COMPANY

First Trust and Savings Bank
Capital and Surplus $11,000,000
James B. Forgan, Chairman of the Board
Melvin A. Traylor, President

Property of an Estate

can be protected best by a competent executor or trustee appointed under a will or by a trustee under a trust agreement. The First Trust and Savings Bank in either capacity offers the advantages of permanence, experience and impartiality, together with a complete organization and the protection afforded by financial strength.

Conferences, without obligation and in confidence, are invited relative to the service this bank renders in fiduciary capacities.

Officers in Direct Charge of Trust Department:
Louis Boisot, Vice President — Roy C. Osgood, Vice President — Oliver A. Bestel, Trust Officer
J. R. Julin, H. H. Albors, W. W. O'Brien, F. J. Shannon, Assistant Trust Officers

The stock of this bank is owned by the stockholders of the First National Bank of Chicago

Dearborn at Monroe—Chicago
First Trust and Savings Bank

The Recognized Safety of Equipment Trusts

Experience has proved that railroad equipment trusts, next to government and municipal bonds, provide the greatest safety possible. The present market affords opportunities to make investments in securities of this type at prices which provide a return of 7% or better. There is one equipment trust we recommend particularly.

Ask for Circular No. 2223

Bonbright & Company
THE ROOKERY, CHICAGO
New York — Philadelphia — Boston

TO DELAY IS HUMAN

THE more convenient day some men wait for never comes and their Wills are never written.

After the inevitable summons distribution of their estates is made by an administrator in accordance with the inflexible laws of descent without regard to the wisdom of such distribution.

Who will administer your estate? How will it be divided? By making a Will and naming an Executor you can settle these questions *now.*

Ask for booklet, "Our Trust Service and How It Can Help You"

TRUST DEPARTMENT
STATE BANK OF CHICAGO
LA SALLE AND WASHINGTON STREETS

COMMERCIAL SAFETY

FREE:

Counsel of Leading Manufacturers and Jobbers on Vital Business Problems

Think of having your 1920 business course charted out by the keenest and most successful minds in every line of trade; of being able to get the unbiased advice of real leaders on Buying and Selling, Terms of Sale, Collecting, Borrowing, Measuring the Credit Limits, etc.

The tremendous value of such data—to you individually as well as the whole business world—is obvious. Yet it is now at your disposal, if you are a manufacturer, jobber or banker, in the form of a condensed report, which will be sent you *free* upon request. No copies sent to retailers or private individuals. Tell your stenographer to write or phone for a copy this day.

The AMERICAN CREDIT-INDEMNITY CO. of NEW YORK
E. M. TREAT, PRESIDENT
ISSUES STANDARD UNLIMITED POLICIES
R. J. LYDDANE, Manager
F. C. OSBORNE, General Agent
1139-42 Marquette Bldg., Chicago, Ill.
Phone—Central 3769

ANCIAL
TES

Sears, Roebuck & Co. ye… favor of the proposition to …on stock from $75,000,000 … consisting of 1,050,000 …me par value. The new …ed to pay a stock dividend …ly 15. The company's sales …17,705,123, an increase of …3 per cent. This is much …hly gain of the year. The … months was $124,700,253, …,714,928, or 40.14 per cent.

…lbert Pick & Co. for May … an increase of 62.60 per …919. For the four months … the net sales amount to …rease of 70.57 per cent over … 1919.

…lopments are looked for at …ting of the General Motors … in connection with the …ng plans. The plan most … would result in the stock …he right to subscribe to …hares of common stock at … raising about $60,000,000 …ds.

…ement of the American Lo… stock dividend is expected … generally expected. It will be …hree shares of new no par …hare of old common stock.

…all …uild …ow?"

…s of materials go …n the next six … Or lower? …s drop? …ng considered, …ild now?—or wait?

…bson's

…Letter of May 25th not …ou the facts and fig… present situation but …t is coming next. With …tion every person con… industrial, residential …nt building can see …d in the building indus… …n himself accordingly.

…on Request

…is Letter will be sent … executives, gratis.

… Memo—now—and …our secretary when …he morning's mail.

…for Bulletin 24-SB

…tatistical Organization …ls, 82, Boston, Mass. …ation of Business Advisors …the World

…OFF HERE

…0 For Your Secretary

…W. Babson, President …on Statistical Organi… …esley Hills, 82, Boston, …llows: Please send me …rometer Letter 24-SB …let, "Increasing Net …ts."

…ANGE COMPANY
…nd of 50 cents per share …o. 54, will be paid on June … of record at the …n May 20th, 1920. …W. PAINE, Treasurer. …th, 1920.

…gs Bank
…11,000,000
…man of the Board
… President

…Estate
…mpetent …d under … a trust …rust and …capacity … perma… …artiality, …rganiza… …orded by

…bligation …ted rela… …renders

…epartment: …er A. Bestel …rust Officer …g. J. Shannon

…gs Bank

CATTLE HIGHER; HOGS LOWER; MAY RECEIPTS HEAVY

CHICAGO LIVE STOCK

Prices on live stock at Chicago yesterday were:

HOGS.

Bulk of sales	$13.80@14.50
Heavy butchers	13.80@14.20
Butchers, 190@250 lbs.	14.30@14.65
Medium weights	14.00@14.35
Heavy and mixed packing	12.40@13.90
Rough heavy packing	11.50@12.25
Light bacon, 160@190 lbs.	14.25@14.65
Light mixed, 140@160 lbs.	13.90@14.35
Pigs, 80@135 lbs.	10.00@13.25
Stags, subject to dockage	11.00@11.75

CATTLE.

Prime steers	14.25@14.60
Good to choice steers	13.75@14.25
Common to good steers	11.50@12.75
Canning and inferior steers	10.50@11.50
Bulk of best steers	12.00@13.75
Yearlings, poor to fancy	12.00@14.50
Fat cows and heifers	7.50@13.00
Canning cows and heifers	5.00@17.35
Stockers and feeders	8.50@12.25
Fair to fancy calves	10.25@14.50
Bulls, plain to best	7.25@11.25

SHEEP AND LAMBS.

Western lambs, all grades	13.50@17.50
Native lambs	13.00@17.00
Lambs, poor to best culls	10.00@13.00
Ewes, culls to best	6.00@12.00
Wethers, poor to best	11.00@13.00
Bucks and stags	8.50@10.00
Spring lambs, wooled	13.25@17.25

Wooled lots quotable $2.00@3.00 higher than above quotations.

There was another 15@40c advance in cattle values, some heavy steers selling $1 above the low point last week, with top yearlings 10c higher than top price during May at $14.50. Heavy steers reached $14.00. Receipts were small and the demand was good.

Actual receipts of cattle at Chicago last month totaled 247,027, the largest May arrivals since 1907. From present indications supplies promise to decrease materially in the near future, consequently traders are looking for a further advance in values.

Another 20@40c decline in the hog market carried best lightweights to $14.65 and the average down to $14.20, against $14.55 last Saturday. Closing trade was especially weak on packing grades, with considerable weight. Underweights closed comparatively strong. May receipts at 739,230 were the largest since 1898 for the fifth month of the year. Sheep and lambs were slightly changed yesterday.

Seven western markets received 25,000 cattle, 89,000 hogs, and 27,000 sheep, against 32,000 cattle, 111,000 hogs, and 33,000 sheep the previous Tuesday, and 41,000 cattle, 149,000 hogs, and 43,000 sheep a year ago.

Receipts for today are estimated at 5,000 cattle, 15,000 hogs and 10,000 sheep, against 7,353 cattle, 25,764 hogs, and 17,963 sheep at Chicago the corresponding Wednesday a year ago.

LIVE STOCK MOVEMENTS AT CHICAGO.

Receipts.	Cattle.	Calves.	Hogs.	Sheep.
Mon., May 31	9,236	1,949	46,444	8,326
Est. June 1	7,000	4,000	35,000	12,000
Week so far	16,239	5,949	81,444	20,326
Week ago	27,167	5,872	73,826	26,232
Year ago	35,913	6,341	97,600	34,452
Shipments—				
Mon., May 31	3,585	.....	5,185	543
Est., June 1	3,500	.....	6,000	1,000
Week so far	7,085	.....	11,185	1,543
Week ago	10,876	52	13,173	5,408
Year ago	9,566	90	15,021	1,889

ERROR IN BILL MAY CLOSE N. Y. COTTON 'CHANGE

New York, June 1.—A clerical error, as a result of which congress passed the annual agricultural appropriation bill with the Comer amendment included, may cause the New York cotton exchange to remain closed until legal difficulties regarding the contract under which trading is carried on can be overcome.

Word was received this afternoon that the bill which President Wilson signed today included the amendment, whereas the board of managers of the cotton exchange was depending upon the elimination of the clause in order to continue doing business under the contract, which has been in force for two years.

An amendment to the by-laws of the exchange making the present contract permanent was adopted this afternoon, to clear up all question as to which contract was to be used in future trading, but the news from Washington once more leaves the exact legal status of the contract in question.

MONEY AND EXCHANGE

CHICAGO MONEY MARKET.

Money in Chicago steady 6½@7 per cent on collateral; commercial paper, 7¼@7½ per cent, 6½@7 per cent over the counter. New York exchange by wire, par; by mail, 15@30c discount.

Chicago bank clearings yesterday were $111,056,616, as compared with $106,255,963 a week ago, and $109,693,249 a year ago.

NEW YORK MONEY MARKETS.

NEW YORK, June 1.—Mercantile paper, 7½; exchange strong. Sterling 60 day bills, 386; commercial 60 day bills on banks, 386; commercial 60 day bills, 386½; demand, 390¾; cables, 391½. Francs, demand, 12.88; cables, 12.86. Belgian francs, demand, 12.27; cables, 12.25. Guilders, demand, 36½; cables, 36¾. Lire, demand, 16.89; cables, 16.87. Marks, demand, 2.61; cables, 2.62. New York exchange on Montreal, 11 per cent discount. Government bonds weak; railroad bonds weak. Time loans strong; 60 days, 90 days, and 6 months, 8½. Call money strong; high, 8; low, 6; ruling rate, 6; closing bid, 8; offered at 8; last loan, 8. Bank acceptances, 6¼. After the close of the market the following quotations were made: High, 10; offered at 10; last loan, 10. Bar silver, 99½. Mexican dollars, 75¾c. Sterling advanced further in the late dealings. Quotations were: Sixty day bills, 387; commercial 60 day bills on banks, 387; commercial 60 day bills, 386½; demand, 391¼; cables, 392½.

FOREIGN EXCHANGE.

Foreign exchange in amounts of $25,000 or more between banks as quoted by the Merchants' Loan and Trust company:

	June 1	May 29.	Wk. ago.	Yr. ago.
London—				
Cables	$3.92½	$3.88	$3.85½	$4.64
Checks	3.91½	3.87	3.84½	4.63
*Paris—				
Cables	12.85	13.00	13.00	6.30
Checks	12.87	13.02	13.02	6.32
The following quotations are for checks:				
*Italy	16.80	16.60	17.40	8.15
*Antwerp	12.40	12.50	12.40	6.60
*Swiss	5.56	5.56	5.62	5.15
Holland	36.45	36.40	36.25	38.90
Denmark	17.00	16.90	16.50	23.40
Sweden	21.60	21.65	21.10	25.35
Norway	18.05	18.25	18.15	25.10
Spain	16.50	16.40	16.75	19.97
Greece	11.50	11.50	11.50	.....
Germany	2.68	2.65	2.87	.....
Austria	.82	.77	.65	.....
Czecho-Slov.	2.50	2.62	2.35	.....
Roumania	2.45	2.62	2.45	.....
Jugo Slavia	1.00	1.00	.65	.....
Finland	5.40	5.40	5.35	.....
Poland	.65	.65	.55	.....
†Canada	$115.00	$115.00	$115.00	$26.55

*French, Italian, Belgian, and Swiss rates are quoted inversely, being the number of units to the dollar. All other rates except English are quoted in value in cents. †Per thousand discount.

COTTON MARKETS

The New York cotton exchange was closed yesterday.

NEW ORLEANS, La., June 1.—Aside from advances of 2 to 14 points on the near months on the first call, the cotton market today stood at small net declines throughout the session. The close was at net declines of 19 to 24 points. Prices:

	Open.	High.	Low.	Close.	Prev. close.
January	33.30	33.30	33.05	33.10	33.46
March	32.50	32.65	32.48	32.50	32.95
July	37.77	37.90	37.61	37.70	37.90
October	34.75	34.85	34.64	34.74	35.08
December	33.90	33.90	33.58	33.70	34.05

Exports so far this season, 5,957,600 bales; port receipts, 4,844 bales; United States port stocks, 1,026,746 bales.

LIVERPOOL, June 1.—COTTON—Spot, dull; prices steady; good middling, 29.62d; fully middling, 28.37d; middling, 27.12d; low middling, 23.82d; good ordinary, 20.62d; ordinary, 19.62d. Sales, 3,000 bales, including 2,800 American. Receipts, 18,000 bales, including 12,300 American. Futures closed near months firm, distant quiet; June, 25.25d; July, 24.85d; October, 23.60d; December, 22.68d; January, 22.38d; March, 21.75d; May, 21.25d.

CHICAGO WOOL MARKET

Interest in wool is increasing. Half blood ranges 63@70c; quarter blood, 40@45c; three-eighths blood, 43@40c; light fine, 60@65c; heavy fine, 42@50c; coarse and low, 20@35c per lb at Chicago.

LONDON WOOL AUCTION.

LONDON, June 1.—At the wool auction sales today 11,200 bales were offered. The market was flat and there were heavy withdrawals. Prices were 5 per cent below those of Monday.

FREDERIC W. COOPER, BYRON V. KANALEY

Chicago First Mortgage and First Mortgage Bonds secured on fine properties in the best districts.

Cooper, Kanaley & Co.
1ST MORTGAGE BANKERS
2nd Floor, Chamber of Commerce Bldg.
Telephone Main 171

INVESTMENT OPPORTUNITIES COMPARABLE TO THOSE WHICH NOW EXIST HAVE NOT BEEN AVAILABLE FOR MORE THAN A GENERATION.

While the cost of living is higher, the cost of investing is lower than ever before. If your dollars will buy less bread than in normal times, it is equally true that they will buy more bonds, which means a larger present and future income from your invested funds.

SEASONED BONDS AND NOTES OF PROSPEROUS AND SUCCESSFUL CORPORATIONS, WHICH ORDINARILY WOULD YIELD AN INCOME OF FROM 5% TO 6%, CAN NOW BE PURCHASED AT PRICES TO YIELD THE INVESTOR FROM 7% TO 8%, WITH ASSURED SAFETY OF PRINCIPAL. OUR LIST OF INVESTMENT OFFERINGS COMPRISES SEVERAL ISSUES OF THIS TYPE WHICH ARE THE OBLIGATIONS OF WELL KNOWN COMPANIES, OLD-ESTABLISHED IN THEIR RESPECTIVE LINES, WITH EXPERIENCED AND SUCCESSFUL MANAGEMENT AND AMPLY DEMONSTRATED EARNING POWER. IN SOME CASES PORTIONS OF THE PRINCIPAL OF THESE ISSUES HAVE ALREADY MATURED AND BEEN PROMPTLY PAID, AND PRESENT EARNINGS ARE LARGELY IN EXCESS OF ALL PRINCIPAL AND INTEREST REQUIREMENTS.

Inquiries requesting detailed circulars and further information will receive our prompt attention

Hyney, Emerson & Company
Municipal and Corporation Bonds
39 S. La Salle St., Telephone Randolph 2521 Chicago

Liberty Bonds

We have a new Liberty Loan Bond Card, giving yield at varying prices, description and tax data for each issue of Liberty Bonds and Victory Notes. Copies may be had at our office, or will be sent upon request.

We recommend the purchase of Liberty Bonds now. The prices at which they are selling because of the high price of credit make them an unusually attractive investment, with a possible appreciation in value before their maturity.

Lee, Higginson & Co.
Boston The Rookery, Chicago New York
Higginson & Co
80, Lombard Street, London, E. C.

H

Helping the Executive to Simplify His Problems

Our work for manufacturers strikes deeper into their needs than the installation of "systems," essential as they usually are. Our planning assists executives to build sound, permanent policies that automatically provide for future as well as present problems. A client writes:

"A most valuable result of the work you have performed for us has been the bringing up for discussion and settlement questions of fundamental policy of the management, making our problems much simpler and better understood."

HAYNES CORPORATION
Industrial Engineers
FIRST NATIONAL BANK BUILDING··CHICAGO
Telephone Central 6941

CONSERVATIVE Safety First INVESTMENTS

LOST—$3.00 PER YEAR ON EVERY $100, by failing to take advantage of our Partial Payment Plan. For further particulars, see below. H. O. STONE & CO., 111 West Washington Street.

We sell every issue of our high grade, 6% First Mortgage Real Estate Gold Bonds, in denominations of $100, $500, and $1,000, on our Partial Payment Plan, on terms as low as $10 down and $10 per month.

And every payment will draw 6% interest from date the deposit is made. First Mortgage Improved Real Estate Security, and the maximum interest on your savings.

Call—phone (Main 1865)—or write for descriptive circulars.

H. O. Stone & Co.
ESTABLISHED 1867
Real Estate Investments
111 West Washington Street

H. O. STONE & COMPANY — Not What She Says — GREATER CHICAGO — But What She Does — 111 WEST WASHINGTON ST.

BOLGER, MOSSER & WILLAMAN

Why Pay 11% on Your Income When Municipal Bonds Can Save That Money

You must pay out in Federal tax 11% of your investment income, if derived from tax-paying securities, when your total income is $10,000—a larger per cent when income is larger.

This causes many securities, with apparently higher yield, to really net you LESS THAN tax-free Municipal bonds. In addition, you enjoy no such safety of investment as with Municipals—safe as Governments. Let us send you a simple chart, showing at a glance what taxed securities actually yield. Every offering investigated with the caution characteristic of 26 years of successful investing.

We offer Phillips Co., Arkansas, R. D. 6s to net 6%. Population 15,000. Send for Circular 62-A.

BOLGER, MOSSER & WILLAMAN
BONDS
GOVERNMENT - MUNICIPAL - CORPORATION
29 S. La Salle St., Chicago Dime Bank Bldg., Detroit

BOLGER, MOSSER & WILLAMAN

JAMES E. BENNETT & CO.
GRAIN, PROVISIONS STOCKS and BONDS
Members Chicago Board of Trade
Members New York Stock Exchange
332 South La Salle Street, Chicago
ST. LOUIS— Private Wires —PEORIA
211 Merchants Exchange 11 Board of Trade
GRAIN SHIPMENTS SOLICITED
Orders Executed in All Markets
UNITED STATES BONDS BOUGHT AND SOLD
BRANCHES
414 Board of Trade, Kansas City Grain Exch. Bldg., Oklahoma City
116 S. Marietta St.
EXCELSIOR SPRINGS, MO.

IMBRIE & CO.
BANKERS
Members New York Stock Exchange
208 South La Salle Street
CHICAGO
New York Boston
Pittsburgh Milwaukee

$25,000
FOR SALE—3rd interest in growing manufacturing concern—steel products. Thorough investigation invited.
ADDRESS C S 444, TRIBUNE.

A Common Sense View of Sound Investment
by John Moody
(Reprinted from the June American Magazine)

"You constantly hear in the investment world half-truths, which are all the more dangerous because they are true in part. Some of these half-truths are: Stick to first mortgages; never buy an unsecured note; never buy a common stock; never buy an industrial bond; never buy a non-cumulative preferred stock.

"The man who insists on first mortgages, and considers nothing else, will almost surely come to grief. There are thousands of first mortgage bonds which are more speculative than many common stocks, and there are hundreds of common stocks which are better than many bonds, and better than any other type of security. For example, there are certain first mortgage bonds on parts of the Erie Railroad which are far inferior in investment value to certain fifth or sixth mortgages on the same railroad system. An unsecured obligation of the General Electric Company, or of the United Fruit Company, is far superior to the so-called secured note issues of some railroads. As for common stocks, there are few better investments than Union Pacific common, General Electric, and the Standard Oils. As for industrial bonds, some are of far higher grade, are more strongly secured, than many railroad bonds of standard character. As for non-cumulative preferred stocks, what issues have given a better account of themselves for twenty years than American Sugar Refining preferred, and American Car & Foundry preferred?"

Preferred stocks of the Straus Standard are a high grade conservative investment; they not only have the property behind them; they have THE EARNING POWER which assures payment of principal and dividends when due, OVER ANY PERIOD OF YEARS. They never finance a business in its promotional stage; it must be established, with years of earning record behind it. Write or call for descriptive folder "C," "Preferred Stocks of the Straus Standard."

THE STRAUS BROTHERS COMPANY
INVESTMENT SECURITIES
Capital and Surplus $4,000,000
Telephone Main 3700 Otis Building Chicago

Bankers—Business Men

Bank checks in large or small quantities turned out on short notice. Printed or lithographed. Our workmanship perfect—our prices right. Phone or write and our representative will call if desired.

Protectu Corporation
Makers of Protectu Checks
Check Protection Without Machines
725 So. Wells St., Chicago, Ill.
Phone Wabash 5036

OFFICIAL WEATHER FORECAST.

The official weather forecast for today and tomorrow and yesterday's table of record follow:

Ohio—Showers and thunderstorms and cooler Wednesday; Thursday partly cloudy with moderate temperature.

Indiana—Showers and thunderstorms and cooler Wednesday; Thursday fair with moderate temperature.

Upper and Lower Michigan—Showers and cooler Wednesday; Thursday fair with moderate temperature; fresh west and northwest winds.

Missouri—Generally fair Wednesday and Thursday; cooler Wednesday.

Minnesota—Generally fair Wednesday and Thursday; rising temperature Thursday.

Iowa—Generally fair Wednesday and Thursday; cooler in east and central portions Wednesday; rising temperature Thursday.

North and South Dakota—Fair Wednesday and Thursday; somewhat warmer Wednesday.

Nebraska—Fair Wednesday and Thursday; somewhat warmer Thursday and in west portion Wednesday.

Kansas—Partly cloudy Wednesday and Thursday; cooler in southeast portion Wednesday.

Place of observation. June 1, 1920. 7:00 p. m. Central time.	Temp. 7 p. m.	Highest today	Lowest last night	State of weather	Direction of wind	Precipitation 24 hours
Eastern states—						
Albany	80	86	62	Clear	S.	...
Buffalo	74	78	66	Cloudy	S.W.	...
New York	76	80	58	Clear	S.W.	...
Parkersburg	76	84	62	Fair	S.W.	...
Philadelphia	76	82	60	Clear	S.	...
Pittsburgh	78	84	68	Clear	S.W.	...
Washington	76	86	56	Clear	S.	...
Gulf states—						
Abilene	82	88	68	Cloudy	S.E.	...
Amarillo	72	76	62	Fair	N.	...
El Paso	86	92	64	Clear	W.	...
Shreveport	82	88	70	Fair	S.E.	...
Vicksburg	78	86	68	Cloudy	S.	.01
East central states—						
Alpena	60	70	58	Fair	E.	.31
Cairo	76	84	66	Clear	S.E.	...
Chicago	69	77	67	Cloudy	W.	...
Cincinnati	72	78	68	Cloudy	S.	.02
Cleveland	72	82	68	Cloudy	S.	.10
Detroit	70	78	70	Fair	S.	.44
Escanaba	64	70	52	Rain	W.	.98
Evansville	72	78	64	Fair	S.	1.56
Fort Wayne	72	74	64	Fair	S.W.	.60
Grand Haven	62	72	64	Cloudy	S.W.	...
Grand Rapids	72	78	66	Cloudy	W.	.28
Green Bay	74	84	66	Cloudy	S.W.	...
Indianapolis	72	74	66	Cloudy	S.W.	.38
Madison	62	76	62	Cloudy	S.E.	.36
Marquette	50	80	44	Rain	N.W.	.06
Memphis	82	84	66	Clear	S.E.	.01
Milwaukee	66	78	56	Rain	W.	...
Nashville	70	80	66	Cloudy	S.E.	1.08
Peoria	64	80	64	Cloudy	N.W.	.04
Ste. Marie	70	80	58	Cloudy	S.E.	...
Springfield, Ill.	74	78	62	Cloudy	S.E.	1.16
West central states—						
Bismarck	56	60	46	Clear	N.W.	...
Charles City	70	76	62	Fair	N.W.	.52
Concordia	64	74	68	Cloudy	N.	...
Davenport	66	82	68	Cloudy	S.E.	1.18
Des Moines	74	80	74	Cloudy	N.W.	.20
Devils Lake	50	52	40	Cloudy	N.W.	.02
Dodge	64	76	66	Cloudy	N.E.	...
Dubuque	64	78	66	Cloudy	S.	1.10
Duluth	46	56	44	Rain	N.E.	.92
Huron	62	62	52	Clear	N.W.	.24
Kansas City	70	88	72	Rain	S.	.12
Keokuk	70	86	68	Cloudy	S.E.	.20
Little Rock	84	86	70	Clear	S.	...
Moorhead	60	62	54	Fair	N.W.	.04
Oklahoma	82	88	70	Cloudy	S.	...
Omaha	64	72	62	Cloudy	N.W.	1.08
Rapid City	54	56	42	Clear	N.	.08
Sioux City	62	64	60	Fair	N.W.	.50
St. Louis	70	80	66	Cloudy	S.	.20
Minneapolis	66	68	64	Cloudy	N.W.	.90
Springf'd, Mo.	80	84	66	Fair	S.W.	...
Williston	54	56	44	Fair	W.	.62
Mountain states—						
Boise	68	70	36	Cloudy	N.W.	...
Cheyenne	46	48	34	Cloudy	N.E.	.06
Denver	48	50	44	Cloudy	S.	.06
Havre	54	58	34	Fair	S.W.	...
Helena	42	54	..	Cloudy	S.E.	.16
Lander	52	54	30	Clear	S.E.	.01
Miles City	58	58	38	Fair	N.W.	.06
Phoenix	78	96	62	Clear	W.	...
Pueblo	58	66	56	Cloudy	W.	...
Salt Lake	58	60	40	Clear	N.W.	...
Yellowstone P.	48	50	24	Cloudy	S.W.	.02
Pacific States—						
Fresno	88	90	54	Clear	S.W.	...
Los Angeles	66	70	58	Clear	S.W.	...
Portland, Ore.	76	76	48	Clear	N.W.	...
San Diego	64	66	58	Clear	S.W.	...
San Francisco	70	82	56	Clear	W.	...
Spokane	62	70	42	Cloudy	S.E.	...
Walla Walla	72	74	46	Clear	N.	...
Seattle	66	68	42	Clear	N.W.	...
Canadian—						
Battleford	44	54	37	Cloudy	N.	.64
Calgary	52	58	34	Cloudy	E.	...
Edmonton	56	60	28	Fair	N.E.	...
Medicine Hat	56	55	32	Fair	N.	...
Minnedosa	40	50	40	Rain	N.W.	.46
Montreal	70	86	64	Cloudy	S.W.	.02
Quebec	60	86	56	Cloudy	N.E.	...
Qu'Appelle	44	46	38	Cloudy	N.E.	.01
Toronto	70	89	60	Clear	E.	...
White River	46	58	46	Rain	.....	.24
Winnipeg	48	54	46	Fair	N.	.18

INDEX TO CLASSIFIED ADVERTISEMENTS.

	Page
Accountants	27
Arts and Antiques	23
Auction Sales	27
Automobiles	30, 31
Barter and Exchange	27
Bicycles and Motorcycles	30
Billiards and Bowling	27
Board and Lodging	28
Board Wanted	28
Books and Magazines	27
Building material	30
Business Chances	30
Business Service	30
Business Personals	27
Cameras and Kodaks	30
Castoff Clothing	27
Cemeteries	19
Cleaners and Dyers	27
Clothing, Furs, Etc.	25
Collections	23
Contracts to Let and Wanted	30
Dancing Schools	30
Death Notices	19
Dogs, Birds, Poultry, etc.	27
Dressmaking and Millinery	27
Florists	19
Garages	30
Help Wanted—Male	24, 25
Help Wanted—Female	26, 27
Horses and Carriages	27
Hotels	28
Household Goods	30
Household Goods Wanted	30
Instruction	30
Jewelry, Watches, etc.	28
Land Information	29
Leaseholds	30
Legal Notices	30
Light and Heavy Manufacturing	30
Loans—Personal Property	30
Lost and Found	27
Machinery and Tools	27
Miscellaneous	27
Mortgages	30
Monuments	19
Musical and Dramatic	30
Musical Instruments	30
Office devices	25
Patents, Patent Attorneys	30
Personal	27
Plumb'g, Heating, Fixtures	27
Printing, Engrav'g, Bind'g	25
Printing Mach'y & Supplies	27
Real Estate	28, 29, 30
Roommates	28
Safes	30
Sewing Machines	23
Situations Wanted	24
Stocks and Bonds	30
Store and Office Fixtures	30
Stoves	30
Scales	23
To Rent	27, 28
Trade Schools	25, 27
Talking Machines	30
Trunks, Bags, Suitcases	23
Typewriters and Supplies	28
Undertakers	19
Wanted to Rent	28

SEWING MACHINES.

MACHANE, SINGER, MADERIA, EDGING, scalloping; style No. 32-51. Address W. A. Sneed, 333 S. Dearborn-st.

SLIGHTLY USED SINGER, PERFECT CONDITION; barg. 220 E. 47th. Oakland 4193.

FOR SALE—DROPHEAD SINGER SEWING machine. Ravenswood 4518.

TRUNKS, BAGS, SUITCASES.

LINEN LINED FIBER WARDROBE TRUNK, made by Indestructible Trunk Co.; special $27.50 while they last. UNCLE MAX'S LOAN BANK, 675 N. Clark-st.

SCALES.

SCALES REPAIRED, BOUGHT AND SOLD. COLUMBIA SCALE CO., 2430 N. Crawford-av. Albany 4.

COLLECTIONS.

WE QUICKLY COLLECT CLAIMS OF every description on percentage. ADAMS ADJUSTMENT CO., 139 N. Clark-st.

ARTS AND ANTIQUES.

ANTIQUE MAH. AND WALNUT SOFAS, mah. sideboard, tip table, chest of drawers, grandfather clock, chairs, etc. 1326 E. 55th.

Dividend Paying Stocks

May be purchased in Odd Lots and upon a conservative credit basis.

Write for our Weekly Financial Review and investment literature.

E. W. Wagner & Co.
Established 1887
MEMBERS New York Stock Exchange, Chicago Stock Exchange, Cleveland Stock Exchange, Detroit Stock Exchange
208 S. La Salle St.
Chicago

First Mortgage Farm Loan Bonds

DANFORTH FARM MORTGAGES represent conservative Loans on productive farm lands worth more than double the amount of the debt.

Not One Dollar lost in sixty-two years.

Interest paid promptly when due.

For sale in $500 and $1,000 denominations and upward.

Complete information furnished upon request. Ask for Booklet and Investor's List No. 56.

A·G·Danforth·&·Co
BANKERS Founded A. D. 1858
Washington Illinois

Commonwealth Edison Co.

First mortgage 5% bonds to yield about 6.85%

Five year 7% secured notes at 97, to yield 7¾%

Information on request

Tilden & Tilden
Incorporated
208 So. La Salle St.
Telephone Wabash 6566

SITUATIONS WANTED—MALE.

Bookkeepers and Clerks.

SITUATION WTD—BOOKKEEPER, ASSISTant credit manager; married; age 28; college graduate; student of higher accounting; capable of taking charge of small office; salary $35. Address N 539, Tribune.

SITUATION WTD—YOUNG MAN, 26, UNIversity grad. in law, several years' bus. exp.; position wanted where promotion is possible if service satisfactory. Address P 235, Tribune.

SITUATION WTD—MAN, 23, 5½ YRS.' GEN. office exp., stenog., bookkeep. knowledge, selling exp.; desire position with sales opportunity or part office and part selling; $30. Address P 436, Tribune.

SITUATION WTD—YOUNG MAN WITH H. S. edu., 3 yrs.' bus. exp., desires position with opportunity. Address M 303, Tribune.

SITUATION WTD—EXPERIENCED BOOKkeeper and office man; not afraid of responsibility; can only call 12 to 1 and after 5:30 p. m. Address P 328, Tribune.

SITUATION WTD—A1 BOOKKEEPER; BEST credentials; age 38; American; handle general ledger or charge small office; sal. $40; available now. Address P 431, Tribune.

SITUATION WTD—EXPERIENCED D. E. bookkeeper, 22, to take full charge of books. Address O 442, Tribune.

SITUATION WTD—BOOKKEEPER, CLERK, etc. Part time work. Install systems. Address O 286, Tribune.

SITUATION WTD—EXPERT BOOKKEEPER with public accounting experience. Address P 216, Tribune.

SITUATION WTD—YOUNG MAN, STUDENT of accounting, capable of taking care of small set of books. Address P 500, Tribune.

SITUATION WTD—YOUNG MAN, AGED 19, wants office position; wishes to learn selling. Address P 286, Tribune.

SITUATION WTD—FIRST CLASS GENERAL bookkeeper; good references. Address P 434, Tribune.

SITUATION WTD—YOUNG MAN WOULD like to connect with good selling organization. Address P 122, Tribune.

SITUATION WTD—BKKPR. OR GEN. OFfice; exp. man; 31. Address P 318, Tribune.

SITUATION WTD—BKPR. OR LEDGERMAN; 7 yrs.; $30. Address O 314, Tribune.

SITUATION WTD—A1 BKKPR.; 5 YRS.' exp.; age 22. Address P 228, Tribune.

SITUATION WTD. — TO KEEP SET OF books one day wk. Address O 156, Tribune.

Accountants and Auditors.

SITUATION WTD — ACCOUNTANT-BOOKkeeper, can accept position after June 15; 8 years' experience on general books; salary reasonable; excellent references furnished; 27 years of age, married. Address P 82, Tribune.

SITUATION WTD—MARR. MAN, 31, SEEKing more knowledge of acctg., desires work 2 or 3 nights a week; prefer to connect with firm of public accts.; salary no object. Address P 268, Tribune.

SITUATION WTD—FIRST CLASS BOOKkeeper and accountant; ten years' public accounting experience; part or full time. Address N 490, Tribune.

SITUATION WTD—FIN. SEC., RELIABLE bank man employed will keep books and accounts in spare time; references. Write J. R. H., 835 Seward-st., Evanston, Ill.

SITUATION WTD—EXPERIENCED ACcountant, cost accountant; will undertake audits and installation of systems; part time basis. Address O 555, Tribune.

SITUATION WTD—BOOKS INSTALLED AND kept accurate; profit st't'm'ts., audits; reas. Address M 87, Tribune.

SITUATION WTD—BOOKS OPENED, closed, kept; audits made; systems installed, p. and l. and fin. stmts. Address P 76, Tribune.

SITUATION WTD—EXPERT ACCOUNTANT; audits systems, books kept, monthly financial statements. Address O 490, Tribune.

SITUATION WTD—ACCURATE PROFIT ST. mts., small sets installed and kept; audits; rates reas. Address E 425, Tribune.

SITUATION WTD—BY YOUNG MAN AS A jr. accountant with an accounting firm; good refs. Address O 581, Tribune.

SITUATION WTD—HIGHER ACCOUNTANCY graduate; 1½ yrs. public acctg. experience. Address O 296, Tribune.

SITUATION WTD—BOOKS AUDITED AND kept; rates reas.; pub. acct. Rand. 3391.

Executives and Managers.

SITUATION WANTED.
SALES EXECUTIVE.

You perhaps are looking for just such a man? Age 29; N. U. grad.; 10 yrs. office exp.; cracker-jack letter writer; with working knlg. acct. fin. econ., bus. org. and office management. Initiative and ability to direct others with maximum results. Prefer position as asst. director of sales or asst. gen. mgr. Now employed as asst. sales mgr., hdlg. large vol. corres. with salesmen, cust. and jobbers. An interview will determine whether you need me. Address O 525, Tribune.

SITUATION WTD—
SOME SPECIALTY MANUFACTURER

Wants adv. and sales manager with wide experience modern methods merchandising by mail; write ads, booklets, follow-ups, etc., not merely "clever" but resultful; can engage, train and lead salesmen to inspire highest efficiency and loyalty; knows how to effect wide distribution of product. I am that man. Let's talk it over. Address O 576, Tribune.

SITUATION WTD — AS EMPLOYMENT executive, by an ambitious, reliable and dependable man who now has charge of personnel department for a Chicago concern with 800 employes; this man also has had an extended experience as office assistant, road salesman and Chicago branch manager for a large dry goods specialty manufacturer; salary $4,000. Address P 339, Tribune.

SITUATION WTD—I ADVERTISE BECAUSE some business somewhere wants a man aged 27 years with law university education; six yrs.' publicity experience; wide travel; former member intelligence section A. E. F., who is willing to trade youth, vigor, and aggressiveness for opportunity. Address H H 27, Tribune.

SITUATION WTD — SALES MANAGER; young, energetic, executive, possessing tact, initiative, wonderful experience and record, seeks opening with large live organization; knowledge of auto, hardware, electrical appliances and supply business; guaranteed salary and bonus only. Address P 84, Tribune.

SITUATION WTD—MARRIED MAN, 37, EXperienced as senior public accountant, familiar with state reports, federal taxes, systematizing, office management, etc.; have handled all classes of financial investigations; desire position with manufacturing or commercial firm requiring services of high grade man. Address O 162, Tribune.

SITUATION WTD—BRIGHT, CAPABLE man, age 33, with initiative and executive ability, desires position where earnest, intelligent efforts assure a future; varied business experience; art, advertising dept. or agency work preferred. Address O 137, Tribune.

SITUATION WTD — BUSINESS MANAGER, sales manager, credit man, office manager, with years' practical experience, large mercantile concerns; high class, clean record; proven ability to conduct large business; highest refs.; age 40. Address O 71, Tribune.

SITUATION WTD—AS CREDIT MGR. WITH small concern or asst. with large corp.; over 8 yrs. credit experience and executive handling male and female help; possess tact and initiative; best refs.; age 29 yrs. Address P 277, Tribune.

SITUATION WTD—YOUNG MAN, 24 YRS. old, good education and experience, sales and purchasing, and last two years asst. to pres. of large corp., desires connection with growing firm; position must hold future. Address P 288, Tribune.

SITUATION WTD—YOUNG MAN, AGE 27, wants position of responsibility; energetic, reliable, with initiative and 8 years' experience in credits, accounting, and mail order. Permanent, where future is unlimited. Address N 531, Tribune.

SITUATION WTD — CAPABLE ENERGETic man, age 26, possessing initiative and executive ability, desires position with future, where earnest efforts count; good education; 6 years' business experience. Address O 550, Tribune.

SITUATION WTD—ACCT., BKPR., OF. MRG., 11 yrs. commercial and pub. acct. exp. Capable assuming comp. chge. any acctg. dept. or off. Am hard worker, plenty of pep. Marr. Age 28. $50 wkly. Address O 532, Tribune.

SITUATION WTD—OFFICE MANAGER AND accountant; 15 years' experience; now connected with large transportation in New York, desires to locate in or near Chicago. Address P 323, Tribune.

SITUATION WTD — YOUNG MAN, 26, DEsires position with real estate concern; asst. in renting dept. or leading to salesman; whole or part time outdoors. Address P 306, Tribune.

SITUATION WTD—ONE WHO KNOWS vegetables, oils, and has wide acquaintance is open for proposition as executive or sales representative in good going concern. Address N 374, Tribune.

SITUATION WTD—CORRESPONDENT AND general office man, h. s. ed., 25 yrs. old; 9 yrs.' successful record sales, collections, credits. Address P 334, Tribune.

SITUATION WTD—EMPLOYMENT INTERviewer and asst. mgr., qualified and able placement man, married, age 28. Address O 254, Tribune.

SITUATION WANTED — SECRETARIAL work by young lawyer and scholar, mornings and all day Saturday; extensive business experience. Address O 135, Tribune.

SITUATION WTD—EXECUTIVE, WITH A thorough knowledge of books, audits, and comm. law, desires permanent position with growing concern. Address N 533, Tribune.

SITUATION WTD—BY YOUNG MAN, FORmerly supt. large mfg. plant; shrewd buyer; good executive. Address N 164, Tribune.

SITUATION WTD—EXECUTIVE WITH purchasing and sales experience; married; age 28. Address P 215, Tribune.

SITUATION WTD—MANAGER, LUNCHroom or restaurant; know all its branches. Address O 587, Tribune.

Salesmen, Solicitors, Etc.

SITUATION WTD — YOUNG MAN, COVering southern and central states, desires two staple lines; comm. only; appointment by letter only. Edward Powell, Hotel Lorraine, 417 Wabash-av.

SITUATION WTD—SALESMAN; HAVE had experience in selling machinery, principally mining machinery, in western states. Address P 316, Tribune.

SITUATION WTD—SALESMAN, AGE 33, ambitious, energetic, wants reliable line of clothing, furnishings, or piece goods; jobbing trade; best refs. Address P 287, Tribune.

SITUATION WTD—AGE 25; H. S. GRAD.; 6 yrs.' selling and adv. exp., wishes position in selling or adv. capacity. Address P 351, Tribune.

SITUATION WTD.
GOING TO CALIFORNIA.

Energetic young man will represent progressive concern. Address P 223, Tribune.

SITUATION WTD—CITY SALESMAN WITH 10 yrs. experience; must have salary. Geo. W. Bowen, 1613 Albion. Edgewater 1648.

SITUATION WTD — ADV. SOLICITOR; newspaper and directory exp.; ... acct. or sal. Address P 97, Tribune.

SITUATIONS WANTED—MALE.

Salesmen, Solicitors, Etc.

SITUATION WTD—AMBITIOUS, SUCCESSful specialty salesman, married, 30, wants Chgo. territory or agency for high grade proposition, where honest, intelligent effort will bring good remuneration. Address N 468, Tribune.

SITUATION WTD—SALESMAN 26 YEARS old; wide awake; 11 years experience in selling cigars; desires connection with reliable house; have A1 references; pleasant manners. Address O 87, Tribune.

SITUATION WTD—BY 2 YOUNG MEN, AGE 26 yrs.; exp. office or salesman; evenings, 6 to 11 p. m. Address P 515, Tribune.

Professions and Trades.

SITUATION WTD—CHAUFFEUR, EXPERT mechanic, desires private position for the summer; have refs. from private party. Phone Diversey 4091.

SITUATION WTD — MECH. DRAFTSMAN, tool and mach. designer; long exp. on special mahch. wants part time work or perm. pos. Address N 179, Tribune.

SITUATION WTD—AUTO AND GEN. MEchanic; 12 yrs.; able to take charge; can earn $1 per hr. WADE. Blackstone 148.

SITUATION WTD — YOUNG MAN, 1 YR'S experience as blueprinter; salary $30 per wk.; single. Address P 132, Tribune.

SITUATION WTD—MECHANIC, 20 MONTHS' experience; have tools. E. ROBERTS, 2136 Congress-st.

SITUATION WTD—MAN, AGE 23, GOOD educ.; 5 yrs.' exp. elec. wk. and drafting; 3 yrs.' gen. office exp. Address O 583, Tribune.

SITUATION WTD — MECH. ENGINEER, able to take charge of drafting, designing, or shop. Address N 166, Tribune.

SITUATION WTD—BAKER, EXP. ON bread and cakes. Address P 337, Tribune.

SITUATION WTD — PAINTER WANTS work. LOUIS REGALIA, 648 W. Madison.

SITUATION WTD — ARCHITECTURAL draftsman. Address P 127, Tribune.

Farm and Garden Help.

SITUATION WTD—GARDENER, LANDscape, 35 yrs.' exp., leading landscape arch. England, N. Y., Boston; development, road const., grading, planting, any extent. Address P 241, Tribune.

SITUATION WTD—LANDSCAPE GARDENing and tree doctoring done satisfactorily. Phone Normal 6359.

Clubs and Hotels.

SITUATION WTD—ECONOMIC JAPANESE chef; pastry good as meat; place, summer hotel, club, rest. Address O 198, Tribune.

House Servants.

SITUATION WTD—JAP COOK WITH BEST references. Address O 334, Tribune.

Coachmen, Teamsters, Chauffeurs.

SITUATION WTD—CHAUFFEUR, 1ST class, desires position with private family; toured all over continent; can give best references. Address N 530, Tribune.

SITUATION WTD—EXP. CHAUFF. DESIRES position in priv. family, or parties wishing to tour country. FRANK SELLE JR., 4713 Indiana-av. Ph. Ken. 5767.

SITUATION WTD — CHAUFFEUR, JAPAnese, in private family; first class mechanic, careful driver, industrious, 9 years' experience, reference. THOMAS, 747 E. 36th-st.

SITUATION WTD—CHAUFFEUR, MECH., married, white; age 32; 15 yrs.' exp. all makes of cars; wishes steady position; best of refs. Address O 138, Tribune.

SITUATION WTD—CHAUFFEUR, PRIVATE or truck; 6 years' exp.; best ref. furnished. Call Yards 1438.

SITUATION WTD—BY CHAUFFEUR, GOOD mechanic, single, experienced, references. Address P 118, Tribune.

SITUATION WTD—COLORED CHAUFFEUR, with private family; A1 mechanic and ref. Phone Douglas 5261. BURKE.

SITUATION WTD — CHAUFFEUR, SWISS, 39, single; best ref.; on high class car or truck; S. S. pref. J. Swartz, 2304 W. 48th-pl.

SITUATION WTD—A1 COL. CHAUFFEUR, exnd., with ref. Phone Doug. 8572.

SITUATION WTD—AS CHAUFFEUR; MAchine; good ref.; 12 yrs.' exp. Boul. 6026.

Janitors and Porters.

SITUATION WTD—FIRST CLASS JANITOR, married, no children, A1 references, wishes position in elevator apt. house, all around mechanic, 10 years' exp. A. WOHLERT, 652 Waveland-av.

SITUATION WTD—EXP. JANITOR, APT. bldg.; white; married. Rogers Pk. 2695.

Stenographers, Typists, Etc.

SITUATION WTD — EXP. STENOGR.; 27; Univ. educa.; $35 wk. Address P 55, Tribune.

SITUATION WTD — STENO.-DICTAPHONE opr., $35. Address P 99, Tribune.

Miscellaneous.

SITUATION WTD—
EXPERIENCED CAR TRACER.

Young man, 28 years of age, hustler; high school education; 10 years R. R. experience, acquainted with every yard in the Chicago switching district. What have you to offer? Address P 276, Tribune.

SITUATION WTD — YOUNG MAN OF 25 yrs., 3 yrs. in university, officer in A. E. F., recently honorably discharged, wants position; reasonable wage and chance for advancement; can pick up details and can handle men; best ref. Address O 582, Tribune.

SITUATION WTD — REFINED, CULTURED man [33], desires position with refined family as tutor and physical instructor; can teach horseback riding. Address O 580, Tribune.

SITUATION WTD—COL. MAN DESIRES work from 5 to 11 p. m. Drexel 5564.

Day and Contract Work.

SITUATION WTD—PAINTER-DECORATOR; guar. A1 work. Martin. Sunnyside 2905.

SITUATIONS WANTED—FEMALE.

Bookkeepers and Clerks.

SITUATION WTD—THOROUGHLY COMPEtent bookkeeper, executive ability, capable of taking full charge of all office work; four years' mfg. experience. Address B 167, Tribune.

SITUATION WTD—YOUNG LADY, 10 YRS.' bookkeeping experience, keeping small set of books, 2 or 3 hours a day. Address O 145, Tribune.

SITUATION WTD—5 YRS.' EXP. OFFICE detail, billing, asst. bkpg. Address P 454, Tribune.

SITUATION WTD—BY YOUNG WOMAN, EXecutive ability; census bureau statistical training; $30. Address B 204, Tribune.

SITUATION WTD—YOUNG, EXP., GEN. OFfice clerk; ½ or full time; no steno. Edgewater 7117.

SITUATION WTD—HOME WORK, ADdressing. Address B 198, Tribune.

SALESLADIES — FOR SHOES. APPLY Holdens, 231 So. State-st.

Accountants and Auditors.

SITUATION WTD — SYSTEMS, AUDITS, books kept, part time; good work; right price. Address O 424, Tribune.

Executives and Managers.

SITUATION WTD—EXPERIENCED, HIGH class woman; has come in contact with big business men; as secretary for one who travels. Address B 158, Tribune.

SITUATION WTD — ASST. IN MANAGING cafeteria or restaurant; thoroughly experienced. Address B 196, Tribune.

Saleswomen.

SITUATION WTD — BOSTON REPRESENTative; young lady, 28, familiar with business, desires to represent Chicago concern in Boston; ladies or children's wear preferred. Box 2378, Boston, Mass.

Domestics and Cooks.

SITUATION WTD — COOK; SWEDISH; summer home; $20 wk.; brother, houseman and outside; $75 month; country. Address P 121, Tribune.

SITUATION WTD—GENERAL HOUSEWORK, cooking, and laundry, by neat colored maid; like children; will go away for the summer. Call from 7 till 12 o'clock. Englewood 10187.

SITUATION WTD—BY COOK, HIGHLAND Park or Lake Forest pref. Address B 206, Tribune.

SITUATION WTD—EXPERIENCED COOK; Swedish. Call before noon. So. Chicago 1854.

SITUATION WTD—LIGHT HOUSEWORK, plain cooking; no washing; col. Douglas 1423.

SITUATION WTD—2 YOUNG COL. WOMEN, maid and cook. 2529 S. Wabash. W. ELKINS.

SITUATION WTD — 3 SWEDISH GIRLS; Cook, 2d girl, nurse girl; together preferred. Call after 6. Republic 3092.

SITUATION WTD—COOK OR HOUSEKEEPing; room on place; refs. Douglas 682.

SITUATION WTD—FIRST CLASS COOK; high class fam. only. Lake V. 1038.

SITUATION WTD — GENERAL WORK; NO washing. Address B 195, Tribune.

SITUATION WTD—EXP. COL. GIRL; GEN. housework; half days. Douglas 3836.

Professions and Trades.

SITUATION WTD — EXP. CUTTER AND fitter; by day. Wellington 1819.

Housekeepers and Caretakers.

SITUATION WTD—HOUSEKEEPER, REfined widow, neat, quick, agreeable, good seamstress, plain cook, willing to leave city; ref. exchanged. Address P 60, Tribune.

SITUATION WTD—AS HOUSEKEEPER IN home of widower or elderly cple.; exp. cook; no objection to child. Address B 200, Tribune.

SITUATION WTD—BY COMPETENT, REspectable woman as housekeeper, city or country. Ph. Spaulding 1371. 2046 N. Nebraska-av.

SITUATION WTD—MIDDLE AGED HSKPR., people emp., care child or elderly lady. Cal. 4596.

SITUATION WTD—BY MIDDLE AGED PERson, as working housekeeper; willing to go east. Ravens. 5674.

SITUATION WTD—LADY WANTS POSITION as housekeeper with a boy 5 years. 5749 Laflin-st. Prospect 2364.

SITUATION WTD—BY CAPABLE WOMAN in refined home; adults; references. Ph. Garfield 5579. 2852 Washington-blvd., 3d.

Dressmakers and Seamstresses.

SITUATION WTD—NEAT COL. WOMAN; plain sewing by day; S. Side. Kenwood 5175.

SITUATION WANTED—DRESSMAKING, ALterations, children's clothes; ref. Mid. 8583.

SITUATION WTD—COL. WOMAN, FASHionable dressmkg., by day; reas. Ken. 8520.

SITUATION WTD — EXP. DRESSMAKER, terms moderate, white. Drexel 7453.

Nurses and Governesses.

SITUATION WTD—RELIABLE, MIDDLE aged lady, will take care of children afternoons and evenings. Ph. Edgewater 6768.

SITUATION WTD—TEACHER DESIRES POsition tutoring a deaf child. Address H E 37, Tribune.

SITUATION WTD—NURSE WILL CARE FOR nervous or mental patient. Drexel 6716.

SITUATIONS WANTED—FEMALE.

Nurses and Governesses.

SITUATION WTD—BY TRAINED NURSE, position as companion, nurse to one or two children; no objection to country near Chicago; references. Address B 194, Tribune.

SITUATION WTD—COLLEGE EDUCATED young wom. desires trip to N. Y. city; will act as governess or give other reliable service. Address B 215, Tribune.

SITUATION WTD — TRAINED NURSE, 30, desires industrial position in Chicago; previous experience; salary $150. Address B 192, Tribune.

SITUATION WTD—GRAD. NURSE WILL take old people in own home. Tel. Drexel 475.

SITUATION WTD—NURSERY GOVERNESS or practical work; English; competent; 27 years old; salary $18-$20. Belmont 5721.

SITUATION WTD—NURSE WILL TAKE aged, nervous, or mental case in own home; excellent care. Phone Kenwood 771.

Laundresses and Day Work.

SITUATION WTD—LAUNDRY OR HOUSE cleaning, day's work. 602 E. 41st-st. Tel. Kenwood 9133.

SITUATION WTD — EXP. LAUNDRESS, cleaning; Wed., Thur., Fri., Sat. Douglas 5177.

SITUATION WTD—LAUNDRESS OR HSE. cleaning, by day. Drexel 1281.

SITUATION WTD—SMALL WASHINGS OR curtains to take home. Ken. 8271.

SITUATION WTD — SMALL LADIES' BUNdles taken home. Ph. Douglas 3281.

SITUATION WTD—COLORED LAUNDRESS; references. Kenwood 1947.

SITUATION WTD — EXP. LAUNDRESS. Refs. Douglas 2466.

SITUATION WTD — LAUNDRESS, A1, white, Wed., Thur. Superior 65.

SITUATION WTD—COLORED GIRL; 4 DAYS work. Douglas 4254.

SITUATION WTD—DAYS WORK—LAUNdress; exp. Phone Douglas 6445.

Stenographers, Typists, Etc.

SITUATION WTD.—SECRETARY TO OFFIcial of well est. firm, exp. steno; also 4 yrs. exp. in handling office details, dictating mail; capable, efficient, and trustworthy; salary $40. Address B 190, Tribune.

SITUATION WTD — STENOGRAPHER; light col., 3 yrs.' exp.; h. s. grad.; capable, accurate and conscientious. Tel. Oakland 2915.

SITUATION WTD—STENOGRAPHER; SIX years' experience advertising and publication office; well educated; best references. Main 2650.

SITUATION WTD — STENOGRAPHER; stock, bond, and investment banking experience; best refs. Address B 166, Tribune.

SITUATION WTD—STENO.-SECY.; COMPEtent; thorough knowledge of office detail. Evanston 5623.

SITUATION WTD—ALL KINDS STENOgraphic work; manuscript copying specialty. Central 3134.

SITUATION WTD—BY PIECE OR HOUR. 1114, 127 N. Dearborn-st. Cent. 1761.

SITUATION WTD—STENO.-SECY., 7 YRS.' exp.; $35 wk. Address B 189, Tribune.

SITUATION WTD—A1 STENO.; 4 YRS. experience; $25 per week. Cent. 6117.

SITUATION WTD—STENOG.; TEMP.; UND. mach.; $30 wk. Garfield 2233.

SITUATION WTD—STENO., SWELL TYPist, eve., Sat., apt., call. Lincoln 1584.

Miscellaneous.

SITUATION WTD—YOUNG LADY DESIRES position as lady's companion; can travel; is musician also; has good general and business education; references exchanged. Address P 297, Tribune.

SITUATION WTD—WOMAN OF CHARM and culture wishes to chaperon groups of girls for summer months. Address B 205, Tribune.

SITUATION WTD—WOMAN, ACTIVE, EXperienced, to supervise housekeeping in hotel or apartment hotel. Phone Blackstone 7182.

SITUATION WTD—LIGHT COL.; ANY WORK offering advancement. Douglas 5883.

WANTED—MALE HELP.

Stores and Offices.

ACCOUNTANT—
Small, rapidly growing downtown wholesale and retail talking machine house has opening for good bookkeeper to handle credits, correspondence, and other necessary office routine.
An aggressive, energetic, ambitious man can work into an executive position very soon. We have a splendid opportunity for man who can deliver.
In answering state age, experience fully, if you can furnish bond, salary expected, etc. Address G B 405, Tribune.

ASSISTANT SHIPPING CLERK—
We have several openings for expd. men; permanent positions; good pay, short hours; call between 9 a. m. and 12, or 3 to 5.
STEBBINS HARDWARE CO.,
15 W. Van Buren-st.

ASSISTANT BOOKKEEPER—TAKE CHARGE customers' ledger, monthly trial balance, also assist cashier; state age and salary wanted. Address A D 382, Tribune.

BILL ADJUSTER,
EXPERIENCED.
Apply 5th floor, Employment Office.
CHAS. A. STEVENS & BROS.,
19 N. State-st.

BOOKKEEPER—1ST CLASS, EXPERIENCED in the machinery line; one who can operate an Underwood typewriter and do his own correspondence. Must be good at collection; salary to start $45 per week; state age. Phone No. and name of last employer. Good chance for advancement for the right party. Address B A 534, Tribune.

BOOKKEEPER AND ACCOUNTANT—EXPErienced, about 35 years of age, who is familiar with office detail and has had experience in supervising help; must be proficient in German correspondence; good refs. and salary expected; application will be treated in strict confidence. Address A A 416, Tribune.

BOOKKEEPER-CASHIER—
Competent, experienced, intelligent; responsible position; splendid opening for high class man; working conditions ideal; man must be capable of taking charge.
FOX FILM CORP.,
845 S. Wabash.

BOOKKEEPER—
Experienced double entry, who can also operate L. C. Smith typewriter; a good, permanent position to right man; state age, salary, reference. Address C H 596, Tribune.

BOOKKEEPERS AND CLERKS—
Excellent opportunity for ambitious young men; only those desirous of securing permanent positions will be considered.
DROVERS NATIONAL BANK,
4201 S. Halsted-st.

BOOKKEEPER AND CASHIER—ONE CAPAble of taking full charge of office detail. Give full particulars as to experience, references, and salary desired; also phone number. Address A D 322, Tribune.

BOOKKEEPER — GENERAL LOOP OFFICE, man that will stick and grow with organization. Reply in own handwriting, stating qualifications and references. Address A D 308, Tribune.

BOOKKEEPER—NIGHT CLERK; GOOD SALary. Phone Rogers Park 6100.

BOOKKEEPER — EXPERIENCED IN D. E. bookkeeping. Address A G 416, Tribune.

BOYS AND YOUNG MEN—
For either stock or messenger work; excellent opportunity to advance; hours 8:15 to 5, noon on Saturday year round; good starting salary.
LEONARD, MORTON & CO.,
434 S. Wabash, 3d floor.

BRIGHT YOUNG MAN
Having had some experience on cost and catalogue work; permanent position; references. V. L. & A., 130 S. Wabash.

CASHIERS—FOR RESTAURANT; SHOULD have some experience in this line; wages $15-$16, with meals and bonus. Office 4th floor. JOHN R. THOMPSON CO., 350 N. Clark-st.

CHECKERS AND
ORDER FILLERS—
LEONARD MORTON & CO.,
434 S. Wabash, 3d fl.

CLERKS—JUNIOR, OVER 17 YEARS OF age, with some knowledge of bookkeeping and good at figures. Splendid opportunity. Apply
MORRIS & COMPANY,
GENERAL OFFICE.
U. S. YARDS.
Swift's Elevated Station, viaduct south end of platform to office, or Ashland-av. car to 42d-st. and walk two blocks east.

CLERK—A LARGE LUMBER CONCERN REquires the services of a young man as assistant to manager of insurance department. Give complete history, including length of service with present employer and salary requirements in first letter. Address P 327, Tribune.

CLERKS,
18-25 YEARS OF AGE.
In our main building; good salaries; 44 hour week. Opportunities for advancement to responsible positions.
HART, SCHAFFNER & MARX,
36 S. Franklin-st.

CLERK — EXPERIENCED PRICING AND billing, by progressive and rapidly growing auto accessory and heavy hardware house. Experienced. Exceptional opportunity for a competent man. Address, giving references, A E 264, Tribune.

CLERK—YOUNG MAN, 18 YRS. OF AGE, for general office work; good opportunity; $18.00.
UNDERWOOD TYPEWRITER CO.,
37 So. Wabash-av.

CLERK—WE HAVE AN OPENING FOR bright young man that offers an opportunity to grow and develop; previous experience not necessary.
REID, MURDOCH & CO., Clark-st. Bridge.

CLERK—YOUNG MAN CAPABLE OF EXtending invoices; must have thorough knowledge of fractional figuring.
REID, MURDOCH & CO., Clark-st. Bridge.

CLERKS—FOR MAPPING AND OTHER POSItions; hours, 9-4:30, Sat. 1 o'clock all year; good opportunity. Westchester Fire Ins. Co., Rm. 1010, 343 S. Dearborn-st.

CLERKS—ATTRACTICE.
Men who can devote part time or all day; typist work, Remington Machine. Address C K 241, Tribune.

CLERK — MAN FOR WRITING COST sheets; must be very good writer and good at figures; give phone number. Address E T 356, Tribune.

CLERK—GENTILE; MEN'S FURNISHINGS and hat store; good working conditions. Give full details as to age, salary, etc. Address A H 447, Tribune.

CLERKS—4, MARRIED MEN PREFERRED; good opportunity.
TRIPLE ACTION SPRING CO.,
3622 S. Morgan-st.

CLERKS—FILE, EXPERIENCED, BY LARGE newspaper; good working condition and salary. Apply 1124 Tribune Building.

CLERK — YOUNG MAN; MUST WRITE good hand; hours 9 to 4:30. Westchester Fire Insurance Co., Rm. 1010, 343 S. Dearbn.

CLERK—FOR HARDWARE STORE, STEADY position; Polish; experienced. 2866 Milwaukee-av.

CLERK—EXPERIENCED, FOR HARDWARE and house furnishings; references. 1411 E. 47th-st.

WANTED—MALE HELP.

Stores and Offices.

CLERK — 16 TO 20 YEARS OLD. GENERal office work. 416, 112 W. Adams.

CORRESPONDENT
To work in wall paper dept.
of mail order house.
Address C H 594, Tribune.

CREDIT MAN—ASSISTANT; HAVE A DEsirable opening for young man about 30, preferred having had some experience in credit and collection work; also general knowledge of accounting; state what experience as well as age and salary wanted. Address C S 470, Tribune.

DRUG PRICER—
Permanent, experienced in general drug line; good pay.
Fuller-Morrisson Co., 540 W. Randolph-st.

DRUG ORDER TAKER—
Must write good hand and be familiar with wholesale business; good starting salary.
Fuller-Morrisson Co., 540 W. Randolph-st.

ELECTRICAL SALESMEN—
We have several openings for expd. men, permanent positions, good pay, short hours; calls between 9 a. m. and 12, or 3 to 5.
STEBBINS HARDWARE CO.,
15 W. Van Buren-st.

FIRE INSURANCE HELP,
EXPERIENCED.
3 account checkers, 2 reinsurance accountants, 3 map clerks, 4 file boys.
PENNSYLVANIA FIRE INSURANCE CO.,
1437 Insurance Exchange.

GROCERY CLERK AND DELIVERY BOY—2262 N. Clark-st.

GROCERY CLERK—EXPERIENCED, REFERences. SOLICK, 4055 W. Madison.

GROCERY CLERKS — APPLY MR. NEUman, T. & G. Store, 16 N. Michigan.

HARDWARE STOCKMEN—
We have several openings for expd men; permanent positions; good pay; short hours. Call between 9 a. m. and 12 or 3 to 5.
STEBBINS HARDWARE CO.,
15 W. Van Buren-st.

HIGH SCHOOL GRADUATES.
A large steel concern could use two high grade young men, willing to start at the bottom of our organization and capable of developing into more responsible positions; should be high school graduates, in good health, intelligent and clean cut, and ambitious to succeed; previous experience not necessary; write fully about yourself, mention age, nationality, names of schools attended, etc. Address J X 134, Tribune.

HOTEL CLERK,
SPLIT DAY WATCH.
Apply Manager,
LAKOTA HOTEL,
3001 S. Michigan.

INVOICE CLERK
FOR COMMISSARY
Storeroom, thoroughly familiar with checking requisitions and invoices. Reply must give age, experience, phone number, and salary expected. Address A C 395, Tribune.

JUNIOR CLERK,
JEWELRY STOCK.
Clean, interesting work with opportunity for advancement; good references required.
SPAULDING & CO.,
70 E. Van Buren-st.

LEDGER MAN—
For accounts receivable; must be competent to make accurate statements and obtain correct trial balances; good future; commencing salary $100 per mo.; replies should state age, experience and phone number. Address D N 313, Tribune.

LEDGER CLERK—
Experienced, intelligent, good penman. Excellent opportunity for right man; ideal working conditions; good salary to start.
FOX FILM CORP.,
845 S. Wabash.

LEDGER CLERK—BRIGHT YOUNG MAN, 16 to 18, steady position, chance for advancement. P. A. Starck Piano Co., 210 S. Wabash.

MAN—YOUNG, 21 TO 25, FOR SALES RECord work in large West Side office; while experience in this particular work is not absolutely essential, the successful applicant must possess more than average ability and be a legible writer; good starting salary, with every chance for advancement. Address A C 503, Tribune.

MAN—YOUNG, 24 TO 28, NEEDED IN sales dept. of large corporation, to handle records and light correspondence; unusual opportunity for man who will adapt himself quickly to this business. Address B A 315, Tribune.

MAN,
TO CHECK INVOICES
and orders and answer correspondence in the paint and wall paper line; give age, experience and salary wanted. Address A C 507, Tribune.

MAN—YOUNG, IN BILLING AND ORDER dept. of a large corporation; address in own handwriting, and state if you can use typewriter; good opportunity to those who are willing and want to advance. Address A D 302, Tribune.

MAN—INTELLIGENT, MIDDLE AGED, TO receive callers and taking care of applicants for employment; must be competent; hours 7:30 to 5 p. m. CHICAGO FUSE MFG. CO., 15th and Laflin-sts.

MAN—YOUNG, 16 TO 22, FOR OFFICE work and stationery room; opportunity for one producing results; state education, references, experience. Address A G 302, Tribune.

MAN — NEAT APPEARING YOUNG MAN, good recommendations, as assistant in news stand; good chances for advancement. Call at Dearborn Station.

MAN—YOUNG, AS ASSISTANT BOOKKEEPer and cashier in W. Side real estate office. State age, experience, and salary expected. Address A H 453, Tribune.

MAN — YOUNG, FOR CORRESPONDENT and assistant to chief clerk; extensive plans for enlargement make this a real opportunity. Apply 445 Conway Building.

MAN—YOUNG, FOR GENERAL OFFICE work, W. Side real estate office. State age and salary expected. Address A H 452, Tribune.

MAN—NEAT, YOUNG, FOR WORK IN COLlection dept.; permanent position; salary $24 per week. See MR. KRAH, Room 1124 Tribune Bldg., at 9:30 today.

MAN — YOUNG, FOR OFFICE WORK IN collection dept.; permanent position; state age, experience, and salary desired. Address E T 397, Tribune.

MAN—YOUNG, 18 TO 20, FOR GENERAL office work, growing concern; excellent opportunities; state age, experience, and salary. Address A D 316, Tribune.

MAN—YOUNG, TO EXTEND BILLS. MUST be familiar with figuring discounts. R. WALLACE & SONS MFG. CO., 10 S. Wabash-av.

MAN—YOUNG, WITH MEN'S FURNISHING goods experience, to work afternoons and evenings; North Side. Address A D 314, Tribune.

MAN—25 TO 30 YEARS OF AGE, FOR POsition as assistant to buyer in paper merchandising corporation. Address A D 320, Tribune.

MAN—GENERAL OFFICE WORK; MUST BE rapid and accurate at figures. Bowman Dairy Co., 4227 S. State-st.

MAN—YOUNG, GENERAL OFFICE EXPERIence; must be good at figures; salary commensurate with ability. Apply 214 W. Ohio.

MAN—YOUNG; FOR BOOKKEEPING AND general office work; state age and salary expected. Address A D 310, Tribune.

MAN—YOUNG, GOOD AT FIGURES, TO keep stock records; good opportunity; $20; references. Call U. S. I. A. Co., 1700 Elston.

MAN—YOUNG, OR YOUNG LADY, FOR small grocery. References required. Apply 63 E. 43d-st.

MAN—
General office work; Protestant; good salary and future. Phone West 3058.

MAN—YOUNG, FOR OFFICE WORK.
BOWMAN DAIRY CO.,
1101 N. Franklin.

MAN — YOUNG, ABOUT 21, AS STENOG. and clerk in treas. office R. R. Address P 299, Tribune.

MAN—YOUNG, ABOUT 21, OFFICE WORK; salary and bonus. 1016 Westminster Bldg.

MEN—YOUNG, WITH MAIL ORDER TRAINing, young men now holding minor executive positions in large mail order houses who are not progressing as rapidly as they should and would like to take positions as head stock men, head order fillers, head recheckers, inspectors, etc., which will develop later to positions with buyers and assistant dept. managers in Chicago's fastest growing mail order house; all communications will be held strictly confidential and should be addressed to the general manager. Address A B 498, Tribune.

MEN—YOUNG,
17 TO 21 YEARS OF AGE.
For clerical work in purchasing department; good opportunity for bright young men; some typewriting experience essential. Apply Employment Department.
LINK BELT CO.,
329 W. 39th-st.

MEN—YOUNG—
For future clerical positions. Apply any day before noon.
CRANE COMPANY,
836 S. Michigan-av.

MEN—YOUNG, 16 TO 20 YEARS OF AGE, as inspectors and wrappers. We can also use several for short hour work. Apply Ninth Floor—Retail.
CARSON, PIRIE, SCOTT & CO.

MEN — YOUNG, FOR MAPPING AND clerical positions, fire insurance office; hours 8:30 to 4:15, 1 o'clock Sat. State experience and salary. Address N 553, Tribune.

MULTIGRAPH OPERATOR—YOUNG MAN with some experience on high grade work; advancement according to ability; hours 7:45 to 4:30; 12 o'clock Saturdays. Phone Calumet 6100 or call
B. F. GOODRICH RUBBER CO.,
1925 S. Michigan-av.

PRICING CLERK—THOROUGHLY EXPERIenced, accurate, and able to turn out considerable work. State experience and salary. Knowledge of auto supplies preferred. Address P 236, Tribune.

RECEIVING TELLER — EXPERIENCED, for North Side bank; must be N. S. resident; good opportunity for right party; state age, experience, salary expected. Address A B 573, Tribune.

RECEIVING RECORD CLERK—GOOD SALary; steady work. Apply to Mr. Lumpkin. O. W. RICHARDSON & CO., 125 S. Wabash-av.

SALESMAN,
RETAIL CLOTHING.
One of our customers, a prominent retail clothier in a progressive city in Tennessee, is desirous of securing the services of a retail clothing salesman who is qualified to act as a fitter; a tailor is not required, merely a man who understands the marking of simple alterations; good starting salary and splendid opportunity. Apply by letter to
STRATFORD CLOTHES AND COHN RISSMAN & CO.,
418 S. Wells.

SALESMEN—
A number of experienced men are needed for Men's Clothing. A vacancy also exists for an experienced young man in kodaks. Apply Ninth Floor—Retail.
CARSON, PIRIE, SCOTT & CO.

SALESMEN—EXP. MEN'S FURNISHINGS. Albert Hoefeld, 154 N. Dearborn-st.

SALESMAN — SHOE; GOOD CHANCE FOR advancement. 4731 S. Ashland.

SALESMEN—SHOE.
With experience. 834 Milwaukee.

WANTED—MALE HELP.

Stores and Offices.

SALESMEN — EXPERIENCED, FOR PHOTO supplies. Central Camera Co., 124 S. Wabash.

SHIPPING CLERK AND PACKER — WITH wholesale drug and pharmaceutical experience.
HOLLISTER WILSON,
4221 S. Western-blvd.

SHIPPING CLERK—
Fully experienced packer, conversant with all details, routing, checking, billing, etc.
BLUM BROS.,
121 S. Market-st.

SHIPPING CLERK.
WHOLESALE COTHING EXPERIENCE.
SCHOENFELD-YATTER CO.,
400 S. MARKET-ST.

SHIPPING CLERK—EXPERIENCED.
GENERAL PRINTING CO.,
305 N. Wells-st.

SHIPPING AND STOCK CLERK—FOR North Side factory. Salary $25. Wellington 3410.

SODA DISPENSER—EXP. 6736 SHERIDANrd., Sheridan Pharmacy. Rogers Pk. 121.

SODA CLERK—YOUNG MAN, DRUG STORE 800 N. Clark-st.

STENOGRAPHER OR GOOD TYPIST—IN one of the most successful, well established real estate offices on the north shore; prefer man with real estate experience; big future for one with selling ability. Answer, giving full details, experience, last salary, and salary wanted. Exceptional opening for high grade man with personality. Address O 128, Tribune.

STENOGRAPHER—
Young man with some experience. Apply any day before noon.
CRANE COMPANY,
836 S. Michigan-av.

STENOGRAPHER — EXP'D; TEMPORARY position. Vicinity Clybourn Jct. C. & N. W. Ry. Call on MR. WOOD, 1735 N. Paulina-st.

STENOGRAPHER—STRICTLY FIRST CLASS, A1, for high class R. R. office; must be rapid and accurate; $135 per month. Address B A 537, Tribune.

STENOGRAPHER — FIRST CLASS, MALE; must be rapid and accurate; lumber experience preferred. Address P 221, Tribune.

STOCK CLERK—
Opening for a young man about 25 years of age, who really wants to secure a place at this line of work; permanent; clean stock [book and stationery]; good surroundings and salary right.
Employment Department,
4046 Michigan-av.

STOCKKEEPERS—
Excellent future for men experienced in men's wholesale clothing. Also good chance for young men who are willing to learn. Apply Employment Dept., S. W. Corner Van Buren and Franklin.
ALFRED DECKER & COHN.

STOCKROOM CLERK — EXPERIENCED, reliable man; permanent; chance for advancement. Harvey Motor Truck Co., 3812 Normal-av.

TIMEKEEPERS & DEPARTMENT CLERKS —There are good opportunities for bright ambitious young men.
AMERICAN CAN CO.
3951 S. Canal-st.

TRAIN AND ENGINEMEN'S TIMEKEEPERS —California; $125 to $135 per month; must have had previous experience and thoroughly acquainted with provisions of supplements 15 and 16 and 24 and 25 and interpretations; transportation furnished; give full details of experience and references. Address S. B. Pugh, Chief Clerk, Southern Pacific Co., Sacramento, Cal.

TYPIST,
EXPERIENCED.
Can also use beginners; steady position; good salary to start.
Apply Employment Dept.,
LINK BELT CO.,
329 W. 39th-st.

TYPIST—
Young man, 16 years or over; will consider a beginner.
EXCELSIOR MOTOR MFG. & SUPPLY CO.,
1820 N. Lawndale-av.

TYPIST—YOUNG MAN, 18 TO 20; GROWing concern; excellent opportunities; state age, experience, and salary. Address A D 317, Tribune.

TYPIST — 20 TO 25 YEARS OF AGE, SHIPping room, large N. S. mfg. concern near loop; good future for right party. Address B X 435, Tribune.

UNUSUAL OPPORTUNITY.
YOUNG MEN, 16 TO 21, $65 TO START.
Rapid scheduled advancement to $1,500 to $1,700 per year. Come in and talk it over.
WESTERN UNION,
ROOM 305,
111 W. JACKSON-BLVD.

UNUSUAL OPENING AND FUTURE FOR young man about 18; good pay; advancement; prefer H. S. graduate wishing to learn good business. Geo. S. Johnston Co., 5 S. Wabash-av.

WESTERN UNION SERVICE—
Unusual opportunity for young men 16 to 21, permanent, interesting occupation; liberal initial salary, scheduled advancement to positions paying $1,500 to $1,700 or more; high grade restaurant; cost prices, annual vacations with pay, sick benefits, insurance, pensions.
APPLY
WESTERN UNION,
ROOM 305, 111 W. JACKSON-BLVD.

YOUNG MAN
We have an opening in our office for a young man to take charge of our invoicing department. This is a good chance for the right man.
AMERICAN CAN CO.,
3951 S. Canal-st.

YOUNG MAN,
16 YEARS AND OVER.
Good position as stock clerk, with advancement. Apply 5th floor, Employment Office.
CHAS. A. STEVENS & BROS.,
19 N. State-st.

YOUNG MAN ABOUT 18; SOME PACKING experience preferred; good pay; advancement.
GEO. S. JOHNSTON CO.,
5 S. Wabash.

YOUNG MAN—FOR STOCK RECORD WORK; experienced in traffic and order department work. Good starting salary and chance for advancement. See Mr. Florence, 507 S. Wells.

YOUNG MAN—BY ELECTRICAL SUPPLY house in the loop in order dept.; permanent position. State age, experience, refs., salary wanted. Address A B 469, Tribune.

YOUNG MAN—ABOUT 18, TO ASSIST RESTaurant auditor; must be good at figures; give references and phone number. Address A G 106, Tribune.

YOUNG MAN—EXPERIENCED RECEIVING teller. Garfield Park State Savings Bank, 4004 W. Madison-st.

YOUNG MAN IN SHOE STORE; SOME EXperience preferred, but not essential. Newark Shoe Store, 2738 W. North-av.

YOUNG MAN—
As information and key clerk. Apply at HOTEL SHERMAN DESK.

10 GROECRY MEN
OF EXPERIENCE,
who want rapid advancement.
Apply
PIGGLY WIGGLY CENTRAL CO.,
114 E. Austin-av.

Executives and Managers.

CHIEF ESTIMATOR
AND OFFICE MANAGER.
I want a thoroughly qualified building estimator and competent office manager to take full charge of inside details for a large building contracting organization in Cleveland; man sought must be able to meet clients and discuss understandingly every feature of company's current work; technical knowledge desirable, but especially emphasis is placed on good business judgment and responsibility; salary to fit qualifications. Answer fully as to training and experience. Address H H 38, Tribune.

ADVERTISING MAN—
Who can write a strong copy; some knowledge of printing and display necessary; mail order experience preferred, but not absolutely essential. We are a large growing house, and this is an unusual opportunity for the young man with ambition and capacity for lots of work; state age, salary expected, religion, married or single and experience. Address B X 97, Tribune.

GOLF CLUB,
Situated on the North Shore is seeking the services of a competent manager; must be good accountant and capable of co-ordinating the work of the various committees, also check up the construction work of a new course now building. Address A G 328, Tribune.

FLOOR MANAGERS—
Ambitious young men of pleasing personality; these positions are steady and offer unusual opportunities; actual experience unnecessary. Apply Supt. Office.
WIEBOLDT'S,
MILWAUKEE-AV., AT PAULINA.

INDUSTRIAL ENGINEER
OR PRODUCTION MAN
With similar experience, to act as assistant to works manager, in plant, manufacturing small metal parts. Address C H 595, Tribune.

SHOE BUYER—
Shoe buyer and shoe store manager; here's a fine opportunity to take charge of one of the finest quality shops in Chicago; correspondence will be kept absolutely confidential. Address C S 443, Tribune.

PRODUCTION MAN
for investigating methods of manufacture and assembly, analyze conditions with view of increasing production, act as instructor, etc. State age, education, training, experience, salary. Address A H 351, Tribune.

EXECUTIVE WITH KNOWLEDGE OF TYPing. Hours 9 to 5. 1 o'clock Saturday. Pleasant office and congenial associates. $18 to start. Excellent future for right person. Permanent. Room 800, First Nat. Bank Bldg., 38 S. Dearborn-st. Randolph 7400.

SALESMANAGER — TO HANDLE SALESmen in disposing of subdivision property; experience as subdivision salesman necessary; attractive proposition offered. Room 802, 118 N. La Salle-st.

DRAPERY MAN—WOLF & DESSAUER, OF Ft. Wayne, Ind., require the services of an experienced drapery man, capable of managing drapery and contract departments; write direct.

CAFETERIA MANAGER—OR MAN AND wife who can cook good wholesome food, do own buying; short hours, good pay. Address H. D. Lee Mercantile Co., South Bend, Indiana.

MAN—YOUNG, 23-30, AS CASHIER AND store manager; good future; state age, experience, salary wanted and telephone No. Address O 586, Tribune.

MAN—BETWEEN 35 AND 50, TO TAKE charge of garage at night; must be able to answer telephone; permanent position. Address A G 417, Tribune.

MANAGERS—EXPERIENCED DAIRY AND service house lunchroom managers; must be hustlers. Rare chance to right party. Salary and bonus. Address A D 377, Tribune.

SALES MANAGERS — 3, CHICAGO TERRItory; experienced in crew work. Call A. H. KRAUS & CO., Rm. 518, 36 S. State-st.

EDITOR—A GOOD LIVE ONE TO RUN A newspaper in a country town of 800. Address The Better Hanover Club, Hanover, Ill.

MANAGER—EXP'D, SODA FOUNTAIN AND coffee shop; in loop. Address A H 457, Tribune.

WANTED—MALE HELP.

Executives and Managers.

SALES MANAGER
WANTED.
Unusual opening for exceptional sales manager, 35 to 50, capable of employing and training organization of about 40 salesmen; prefer man who has had successful experience in charge of large life insurance sales organizations; must have handled specialty salesmen; high grade references required as to ability and integrity; proving years of successful experience with reliable concern; following of salesmen desirable, but not essential; opportunity for very large earnings on salary, commission, and bonus basis; expenses paid; replies strictly confidential; if you do not care to disclose your name, have your lawyer write, giving brief history of your experience. Address O 265, Tribune.

INCREASED PRODUCTION HAS PERMITted us to open new territory in the Dakotas, Minnesota, Wisconsin, Illinois, Iowa, Missouri, Nebraska, Kansas, Oklahoma, Louisiana, Texas, and Upper Peninsula of Michigan, in which we offer salesmen and responsible parties the exclusive selling rights of our product, which is a nationally known and essential article. Must have the ability to handle sales forces. Average agency clears $10,000 to $25,000 annually. Phone State 5660, or write MR. WINSTON, 163 W. Washington-st., Room 516, Chicago.

CHIEF INSPECTOR
for manufacture and assembly by girls, mostly on accurate interchangeable parts. Experience in work of this nature essential. In reply state age, education, training, experience, salary, etc., in organizing for inspection work. Excellent position for high grade man with necessary qualifications. Strictly confidential. Address A S 264, Tribune.

Boys—Office and Factory.

ALERT BOY—
Intelligent, for general office work; pleasant working conditions; splendid opportunity to learn the business. Call 1532 Transportation Bldg. or phone Harrison 6303.

APPRENTICE ARTIST—
About 16, to work in studio and run errands while learning; permanent position for right boy.
CHAS. EVERETT JOHNSON CO.,
1010 State-Lake Bldg.

AUTO BOY—PERMANENT POSITION AND good salary. Apply shipping room.
MAURICE L. ROTHSCHILD,
Southwest Corner State and Jackson.
Good Clothes Specialists.

BELLBOYS—OVER 18. APPLY 400 S. Michigan-av.

BOYS,
AMBITIOUS—ALERT.
We have just promoted two messenger boys into our Accounting Department. This company takes unusual interest in our boys, so come in and talk it over if you are about 14 or 15, can accept a moderate starting salary, and want a real chance to get ahead rapidly.
KESNER BLDG.,
5 N. Wabash-av.,
Room 1503.

BOYS—AMBITIOUS.
Over 16 yrs. old. To capable boys we offer positions in our mdse. and mailing depts., which prepare them for future advancement. A personal interest is taken in every boy to be sure he develops himself in accordance with his ability; 44 hr. week. Apply in forenoon.
CHICAGO MAIL ORDER CO.,
2611 Indiana-av.

BOYS—OVER 17 YEARS.
Are you live wires, and are you looking ahead? We have openings for the lads that are thinking of tomorrow. Our business is making electrical wire and cordage and there is plenty of real opportunity for you, if you are a real boy.
BELDEN MANUFACTURING CO.,
2300 S. Western-av.

BOYS—
OVER
16 years of age to work as pattern boys. For boys of the right kind these are openings which will lead to a chance to learn the cutting trade.
HART, SCHAFFNER & MARX,
36 South Franklin.

BOY—OFFICE—
Fine opportunity for boy about 16 years of age in our mailing room. Good pay, short hours, and excellent opportunity for advancement. Apply at once.
THE PEPSODENT CO.,
1104 S. Wabash-av.,
6th floor.

BOY,
MUST BE 16 YEARS OR OVER.
Good chance to learn routine of manufacturing office and cost work. Apply in person.
DOEHLER DIE CASTING CO.,
97th and Cottage Grove-av.

BOY
We have an opening in our office for a bright boy about 16 or 17 for filing and running errands. Excellent chance for advancement.
AMERICAN CAN CO.,
3951 S. Canal-st.

BOYS,
16-18 YEARS OF AGE.
We have an exceptional opportunity for your training and advancement under our new plan. Don't you want to know about it?
HART SCHAFFNER & MARX,
36 So. Franklin.

BOYS—
To work around folding machines, days or nights; $18 to $20 per week; more if you are first class.
ROGERS & HALL CO.,
Polk and La Salle-st.

BOY,
FOR GENERAL OFFICE WORK.
Good salary and exceptional opportunities for advancement. Gentile preferred.
TUTHILL SPRING CO.,
760 Polk-st.

BOY—15 TO 16 YEARS OLD, IN OUR GENeral offices; clean, bright chap whom we can promote as his ability increases. This is an exceptional opportunity for the right boy; S. Sider pfd. Apply Vest Employment Dept., 2100 Indiana-av.

BOYS—EXPERIENCE UNNECESSARY, FOR our S. S. can plant; light factory work; steady positions and high starting salary. Apply
AMERICAN CAN CO.,
3951 S. Canal-st.

BOYS—17 YEARS AND OVER, ON LIGHT machines and assembly work; 48 hour week; no exp. necessary. Apply Employment Dept., FELT & TARRANT MFG. CO., 1717 N. Paulina-st.

BOYS—16 YEARS, FIRE INSURANCE OFfice; pleasant working conditions; office closes at 4:15 during summer months, 1 o'clock Saturdays all year. Apply Room 800, 332 S. La Salle-st.

BOYS—
Colored, to assist porter; good salaries paid; permanent position.
BLACKSTONE SHOP,
628-630 S. Michigan.

OFFICE BOYS—
Past 16 years of age; grammar school graduates. Apply any day before noon.
CRANE COMPANY,
836 S. Michigan.

BOY,
GOOD STRONG BOY.
Must be over 16 and willing to work; good pay for the right boy.
Apply 529 S. Wells-st.

BOY TO WORK IN STOCK—CHANCE TO learn men's furnishing goods business and later become salesman. Men's section, LEITED BLDG. STORES, States and Van Burensts.

BOYS AND GIRLS—SEVERAL, 16 YRS. and over, for office positions, $60 per mo. to start; excellent opportunities. Apply
CHICAGO TELEPHONE CO.,
230 W. Washington-st., 2d floor.

BOYS—BOYS—BOYS.
Are you looking for steady work, chance for promotion and earn a good salary? Apply from 8 A. M. to 5:30 P. M. at 6051 S. Halsted-st.

BOYS, 14 YEARS AND OVER—
For stock work in various departments. Apply Ninth Floor, Retail.
CARSON PIRIE SCOTT & CO.

BOY — FOR GENERAL OFFICE WORK; good opportunity to advance; convenient for boy living on West Side. Armstrong Bros. Tool Co., 335 S. Francisco-av.

BOY — ERRAND, OVER 16; $13.00 TO start, with chance for advancement to stock room. Call 6th floor, 529 So. Wabash-av.

BOYS—
No experience necessary. Good future.
P. F. VOLLAND CO.,
58 E. WASHINGTON, 6TH FLOOR.

BOY—ERRAND; GOOD CHANCE FOR ADvancement.
JOHNSON & QUIN,
725 S. La Salle.

BOYS—EXP'D IN COST AND STOCK OFfice clerical work and familiar with machine shop terms. Reynolds Elec. Co., 2650 W. Congress.

BOY—OVER 16 FOR HOTEL OFFICE AND switchboard; pleasant work, short hours; near bathing beach; $50. Glengyle Hotel, 941 Glengyle. Sunnyside 4820.

BOY—OVER 16 YRS. OF AGE, FOR WORK in office; grammar school education but no experience necessary. American Glue Co., 123 W. Kinzie-st.

BOYS—OVER 16, $20 PER WK., LIGHT factory work; no experience; quick advancement.
721 FULTON-ST., 4TH FLOOR.

BOY—STRONG, 16 to 20 years; assistant shipping clerk.
COLUMBIA FASTENER CO.,
3229 S. ASHLAND-AV.

BOY—BRIGHT, ABOUT 18, TO ASSIST IN office and collect bills; $75 per mo. to start; good future; references. Call U. S. I. A. CO., 617 First Natl. Bank Bldg.

BOYS—GOOD WAGES; 8 HOURS; DAY OR night; exceptional opportunity to learn telegraphy, typewriting or newspaper work. Associated Press, Rm. 705, 155 N. Clark.

BOY—OVER 14 YRS., TO CARRY MAIL BEtween office and factory. N. K. FAIRBANK CO., 225 W. 18th-st.

BOY—OFFICE; GENERAL OFFICE AND messenger work. CUTLER-HAMMER MFG. CO., 323 N. Michigan-av.

BOYS—ERRAND, GOOD PAY.
FLEISCHMAN FLOWER CO.,
84 E. Jackson.

BUS BOY—COLORED.
HARMONY CAFETERIA,
27 W. Randolph.

BOY—COLORED, STRONG, BRIGHT, FOR factory work; good wages and advancement. 7th floor, 227 W. Van Buren.

BOY—17-19, FOR GENERAL OFFICE WORK; good prospects. Apply Rm. 905, 223 W. Jackson-blvd.

BOY—BRIGHT, FOR OFFICE WORK. GOOD opportunity for advancement. Call Room 1620, 76 W. Monroe-st.

BOYS—FOR MILLING, DRILLING, CAPPING and threading; $18 per week. Armstrong Bros. Tool Co., 335 N. Francisco-av.

BOYS—ASSEMBLING AUTO ACCESSORIES; 16 years. Stadeker Specialty Co., 310 S. Canal.

BOY—
To learn typewriter repairing; good salary. Room 214, 58 E. Washington.

BOYS—14 YRS. OR OVER; FOR ASSEMbling work in light mfg. firm. H. G. SAAL CO., 4410 Ravenswood-av.

BOY—14 TO 16 YEARS OLD, BRIGHT AND clean office and errand boy; gentile; good position. Apply 801 Masonic Temple.

WANTED—MALE HELP.

Boys—Office and Factory.

BOYS.
GRAMMAR SCHOOL GRADUATES.
who have the ambition to become somebody, are offered an unusual opportunity for rapid advancement in our general offices. Liberal starting salary and short hours. Free continuation school with extremely pleasant working conditions. Parents who are anxious to have their boys "start right" in the first stepping stone in life should prudently convince themselves as to the extraordinary advantages that are given all boys employed in this office.
MORRIS & COMPANY,
GENERAL OFFICE,
U. S. YARDS.
Swift's Elevated Station or Ashland-av. car to 42d-st. and walk two blocks east.

BOYS—
If you are a clean, bright, snappy kid your place is in our office with boys of your kind. While you are busy being a boy you will be given opportunities to fit yourself for a position of responsibility as a young man. Hundreds of boys have received their business education and now are filling important jobs in our organization; pleasant surroundings; good salary and hours. Apply in person.
ARMOUR SOAP WORKS,
1355 W. 31st-st.

BOYS—ATTENTION—
If you are not making more than $20 a week and are over 16 years of age, call and see MR. WEIMER at our branch office and he will tell you about our work. Boys who are willing workers can earn very good wages in our modern factory on light machine and other work. Permanent employment assured. Room 4K, Aetna Bank Bldg., 747 Fullerton-av., at Lincoln-av. and Halsted-st. Office open 8 a. m. to 3 p. m. and from 6:30 to 8 p. m.

BOYS
AND YOUNG MEN.
A chance for alert boys and young men for growing South Side concern; we have openings for boys in our drafting room, accounting, cost, estimating, and shop offices; good salaries are paid at the start, with increases as merited; come and see us at our Employment Department.
LINK BELT CO.,
329 W. 39th-st.

BOY,
POSITION OPEN
in the engineering department of a well established manufacturing concern on the West Side. Splendid opportunity for a bright and ambitious boy, 16 to 19, wishing to prepare himself to study mechanical drawing; pleasant work and surroundings; good salary and hours. Answer in your own handwriting. State age and schools attended, and nationality. Address C H 562, Tribune.

BOYS—
Bright, ambitious boys about 16 to 18 years old, shipping room of publishing house. Light, clean work filing orders, checking, handling parcel post packages, and working on stock. There are splendid opportunities here, so come in and talk it over.
KESNER BLDG.,
5 N. Wabash-av.,
Room 1503.

BOYS—OVER 16 YEARS OF AGE; DAY OR night work, consisting of piling cans, watching lines, operating machines, and packing covers. The night work consists of piling cans. We can place several boys at machine work on our night shift. Steady work and early promotion for steady workers. Call at Continental Can Co., Inc., 5411 W. 65th-st.

BOYS—
16 to 18 years, for order filling in our merchandise departments and miscellaneous work in our shipping department. These positions are permanent and offer unlimited opportunities for advancement; 44 hr. week. Apply in forenoon.
CHICAGO MAIL ORDER CO.,
2611 Indiana-av.

BOYS,
15 TO 17.
For general office work; must be grammar school graduates; salary $65 to start; further advancement as soon as qualified; only those desiring permanent positions need apply. Call General Accounting Department, 817 S. Wells-st., Room 600.
AMERICAN RAILWAY EXPRESS CO.

BOY—15 TO 17 YEARS OLD, WHO WANTS to learn advertising from the ground up, to begin in the advertising department of a large concern as office boy and junior clerk; good salary will be paid with unusual opportunity for advancement; experience not necessary but willingness to work essential; must have grammar school education at least. Apply Mr. Singelman, Room 1435 Conway Bldg.

BOYS,
SOUTH.
Bright; to do office work and learn the wholesale grocery business; excellent chances for advancement; good pay to start.
APPLY
AUSTIN-NICHOLS & CO.,
465 W. 22d-st.

BOYS,
OVER 16 YEARS OF AGE.
For light factory work; permanent positions; good pay.
APPLY MR. POPP, SUPT.
DURAND & KASPER,
W. Lake and Union-sts.

BOY—16 TO 18; SOME BUSINESS COLlege education or commercial training preferred; general office work and assist bookkeepers; good pay; short hrs.; education and rapid promotion assured. Bookkeeping Dept., CHICAGO PORTRAIT CO., 509 S. Wabash, 3rd fl.

BOY WANTED—TO WRAP AND INSPECT packages, cloak and suit dept. Must be 16 years old. See Mr. Lapiner between 9 and 12 a. m.
LEITER BLDG. STORES,
2nd fl. north end,
State and Van Buren-sts.

BOYS—
14 to 20 years old to learn the mail order business in merchandise dept.; no experience necessary; come ready for work; good salary to start.
WALTER FIELD CO.,
318 S. Michigan-av.

BOYS,
OVER 17
Can earn $30 week or more if willing, operating Turret lathes; experience not necessary; clean, light factory.
ACKERMAN-JOHNSON CO.,
625 W. Jackson-blvd., 4th floor.

BOY—
Bright, live, active boy over 16 years old; must have grammar school education and be dependable. Good position and good salary for right boys.
Apply Advertising Department,
THE FAIR.

BOY—OFFICE.
Bright, splendid opportunity. Steady work and good pay. Employment office open 9:30 to 4:30 daily, 12 noon Saturday.
KRASBERG ENG. & MFG. CORP.,
451 E. Ohio-st.

BOYS—14 TO 16 YRS. OLD, FOR VARIOUS depts.; steady positions, good salary. Apply 8th floor,
MAURICE L. ROTHSCHILD,
Southwest corner State and Jackson.
Good Clothes Specialist.

BOYS—NEAT APPEARING, GRAMMAR school graduates, 16 years of age or over, for permanent positions with large Chicago concern; good salary and rapid advancement; hours, 8:30 to 5, Saturday 1 o'clock. Call Room 1825 Peoples Gas Bldg.

BOY—
A neat, intelligent office boy, 14 or older, who is looking for a position where faithful service will warrant promotion. Good starting salary. Hours 8:30 to 5. Address in own handwriting, F T 140, Tribune.

BOYS AND YOUNG MEN—FOR FACTORY work; high starting salary and more after experienced; permanent employment; experience unnecessary.
AMERICAN CAN COMPANY,
1834 Clybourn-av.

BOY—AMERICAN BOY OF GOOD APPEARance for office work and errands in small sales office; good chance to learn high grade specialty salesmanship. Address in own handwriting, stating age and education. Salary $15. Address P 234, Tribune.

BOYS AND YOUNG MEN—
16 years or over, for positions of excellent futures for bright, alert boys. Apply director of boys' work, 5th floor, Annex.
WILSON & CO.,
42d and Ashland.

BOYS—
For various positions in our office and stockrooms; light work; good salary and rapid advancement.
LEONARD, MORTON & CO.,
434 S. Wabash, 3d floor.

BOYS—
Over 16; grammar graduates preferred; fine opportunity to advance. Apply Employment Dept., S. W. Corner Van Buren and Franklin.
ALFRED DECKER & COHN.

BOY,
16 TO 18 YEARS.
General office railroad, Union Stockyards; salary $60; good prospects for advancement. Address A C 506, Tribune.

BOYS—TO RUN ERRANDS, $12 PER WEEK to start; good chance for advancement. Uniform Printing & Supply Co., 351 W. Chicago-av.

BOY—OVER 16, FOR ADDRESSOGRAPH work; good opportunity to learn mailing system with large publication; $17 to start. 431 S. Dearborn-st., Room 700.

BOYS—OFFICE.
Apply at once.
CONSUMERS CO.,
111 W. Washington.

BOY—TO RUN FOLDING MACHINE AND work in stock room. Apply at once.
MYER & CO.,
831 W. Adams.

BOY—BET. 16 AND 18 YRS., WRAPPING experience; $18 per wk. to start. Apply Mr. Smith, Pictorial Review Co., 325 W. Jackson-blvd.

BOY—16 YEARS OLD, TO DELIVER PACKages in loop; must have good references. R. Wallace & Son Mfg. Co., 10 S. Wabash-av.

BOY — FOR OFFICE; BEGINNING POSItion; opportunity to learn filing and indexing. See Mr. Winslow, 1662 Monadnock Blk., 53 W. Jackson.

BOY—FOR OFFICE WORK; GOOD PAY AND advancement. Illinois Audit Bureau, R. 840, First National Bank Bldg.

BOY—FAMILIAR WITH PHOTOGRAPHIC supplies. Central Camera Co., 124 S. Wabash.

BOY — ABOUT 14, FOR ERRANDS IN wholesale house. Apply PITKIN & BROOKS, 10 E. Lake-st.

BOY—ABOUT 16 OR 17; VERY NEAT AND bright, as messenger in broker's office. 181 W. Quincy-st., Room 615.

BOY—GENTILE; MEN'S FURNISHING AND hat store; splendid opportunity to learn. Louis Frantz, 102 E. 22nd-st., nr. Mich.

BOY—EXPERIENCED FOR STOCK. Apply to Mr. Pattison, Leiter Stores, 7 F Van Buren-st waist dept.

BOY—FOR ERRANDS AND GENERAL OFfice work; good salary and opportunity. 993 Rand-McNally Bldg.

BOY—GENERAL OFFICE WORK, 8 TO 4, Saturday ½ day. Call MR. SCHMID, Rm. 326 Webster Bldg.

BOY—OVER 16 YEARS; GOOD REFERence. KOENIG & ELINS, 1474 Milwaukee.

BOY—GOOD, STRONG, TO WORK ON truck. Apply 3740 Cottage Grove.

BOYS — FOR OFFICE WORK; GOODMAN MFG. CO., S. Halsted and 48th-pl.

WANTED—MALE HELP.

Boys—Office and Factory.

BRIGHT BOY BETWEEN 14 AND 16 years of age in local fire insurance office. Apply 1703 Insurance Exchange.

ELEVATOR BOY—
H. A. ZORN CO., Oakley-blvd. and Erie-st.

ERRAND BOY—
Good starting salary, rapid advancement.
R. W. K. CO.,
305 W. Adams-st.
8th Floor.

ERRAND BOYS—
No experience necessary. Steady positions.
P. F. VOLLAND CO.,
58 E. WASHINGTON, 6TH FLOOR.

OFFICE BOYS—
For our correspondence dept. An unusual opportunity for the boy 16 to 17 years of age who is ambitious to place himself where advancement to a good position is certain. Good starting salary. 8 hour day. We close at 12 noon Saturdays. Apply Tuesday, employment office, Chicago-av. and Larrabee-st.
MONTGOMERY
WARD
& CO.

OFFICE BOYS—MESSENGERS,
BILL DELIVERY BOYS.
We can use boys who are 16 years old for the above positions. These are permanent positions with good starting salary and offer excellent opportunities for advancement. Bring birth or baptismal certificate.
COMMONWEALTH EDISON CO.,
Room 734, 72 W. Adams-st.

OFFICE BOY,
OPPORTUNITY FOR BRIGHT BOY.
Gentile, 14 to 16; permanent position; good salary. Apply.
CHICAGO, WILMINGTON & FRANKLIN COAL CO.
RM. 449, 332 SO. MICHIGAN-AV.

OFFICE BOY—GOOD OPENING FOR BOY over 16; hours 9 to 5, Saturdays 12:30. See Mr. Sheehan. Hurley Machine Co., 54th-av. and 22d-st.

OFFICE BOY—IN LARGE LAW OFFICE, bright and willing to learn. Call Room 1137 First National Bank Bldg.

PACKER—BOY FOR FOLDING MACHINE.
U. S. SAMPLE CO.,
801 S. Wells-st., 9th floor.

Professions and Trades.

AIR BRUSH MAN—PERMANENT POSItion for good reliable man; spray doll parts; 44 hr. week; half day Sat. Lincoln 6361. Mr. Hughes.

ARCHITECTURAL IRON WORKER AND blacksmith—Anderson Iron Works. 5844 Loomis-blvd.

ARTISTS, LETTERERS AND DESIGNERS —Mechanical men; good opportunity. Wright Co., 59 E. Van Buren.

ARTIST—EXPERIENCED IN BIRD'S-EYE view layouts; out of town position; steady employment. Address H H 33, Tribune.

ASSEMBLERS FOR MECHANICAL WORK. Steady work and good pay. Apply 3rd, Victor Electric Corp., Robey & Jackson-blvd.

AUTOMATIC SCREW MACHINE OPERAtors, for day and night work; must be experienced and capable of setting and operating Browne & Sharpe, Cleveland, or Acme machines. Employment department open Monday, Wednesday and Friday evenings until 8 p. m.
UNION SPECIAL MACHINE CO.,
311 W. Austin-av.

AUTOMOBILE BODY FINISHERS.
PIECE WORK.
$1 per hour minimum guaranteed.
ELGIN MOTOR CAR CORP.,
61st and Archer-av.

AUTO MECHANIC—A-1; GOOD FUTURE TO one can qualify. Apply INLAND AUTO WKS., 2809 Lake-st.

BAKER — EXPERIENCED; $90 PER MO. with board, room and laundry furnished. Address Cherokee State Hospital, Cherokee, Iowa.

BENCH HANDS — FOR FILING, ON SMALL close work; must have had previous experience and be able to handle various kinds of small files. Employment department open Monday, Wednesday and Friday evenings until 8 p. m.
UNION SPECIAL MACHINE CO.,
311 W. Austin-av.

BLACKSMITHS, HELPERS, FINISHERS AND Assemblers—
3622 S. MORGAN-ST.

BOOKBINDER — FINISHER, CAPABLE OF binding blank books and finishing of all kinds including small hand lettering. Must not be over 50 years of age (nonunion). Will pay high wages to a first class workman. Position is steady. Plant is in a large growing city in Ohio. Address H H 32, Tribune.

BRICKLAYERS—3 NONUNION, AT ONCE; good rating; steady work the year around in industrial plant. Apply, stating full particulars. Address H D 46, Tribune.

BRICKLAYERS — OPEN SHOP; FIRST class wages; out of the city; transportation paid. Address P 279, Tribune.

BUSHELMAN — EXPERIENCED; STEADY position; good pay. Apply John M. Ericson, 5300 N. Clark-st. Sunnyside 8.

BUTCHER — WHO CAN HANDLE COLORED trade. Apply Jack's Market, 3748 S. State.

CABINET MAKER AND FINISHER — Steady work; good wages. Apply HENRY WOLF, 1325 S. Halsted.

CABINETMAKERS AND HELPERS—
A. L. RANDALL CO.,
729 S. Wabash.

CARPENTERS—10; BRING TOOLS.
JOHN J. CANTORE,
1710 Lake-st. Ph. Melrose Pk. 679.

CARPENTERS—10; EXPERIENCED ON concrete form work. 2625 Milwaukee-av.

CAR WASHER—FIRST CLASS MAN; GOOD pay; steady work. 6047 Cottage Grove-av.

CARRIAGE TRIMMERS—GOOD ALL ROUND cushion and back maker; steady work; good wages. THE BANNER BUGGY CO., St. Louis, Mo.

CARRIAGE PAINTERS — ALSO GOOD striper; good pay. THE BANNER BUGGY CO., St. Louis, Mo.

CEMENT FINISHERS—OPEN SHOP; GOOD wages; out of the city. Address O 5[illegible], Tribune.

CHAUFFEUR—WITH PIERCE ARROW EXperience; must be handy and willing to work around the house. Apply Supt.'s office.
WIEBOLDT'S,
Lincoln, School and Ashland.

CHAUFFEUR — WHITE; SINGLE PREferred; permanent position; must be careful driver and have recent references. Address H X 583, Tribune.

CHAUFFEUR—COMPETENT, EXPERIENCED, private; give experience and references. Address P 247, Tribune.

CHAUFFEUR — EXPERIENCED, FOR Ford delivery truck. L. G. KUNZE, 18 E. Randolph.

CHAUFFEURS—2, COAL. BLOMGREN COAL CO., 5525 N. Lincoln-st.

CLOAK PACKERS—
With experience in handling and packing cloaks and suits.
SHONINGER-HEINSHEIMER MFG. CO.,
234 S. Market-st.

COOK,
EXPERIENCED 2D, $150.
Assistant, 2nd, $110; broilers, $100; roast, $100; 2 fry cooks, $100; night cook, $100. 6 days a week. Phone Hyde Park 4000.

COOK,
FIRST CLASS.
8 hour day, 6 days a week, for large hotel. Address A G 390, Tribune.

COOKS — USED TO LARGE KITCHEN, $30 to $35 per wk.; 3 pastry cooks; A1 men; steady positions. 112 S. Michigan-av.

COOPER — EXPERIENCED ON LIGHT barrels; also driver to pick up barrels. Phone Yards 2543. 2650 Hillock-av.

CUTTER—DESIGNER MEN'S. ABLE TO bushel and sell; good salary and commission. Address E T 430, Tribune.

CYLINDER GRINDERS, BORING MILL OPerators, crank grinders, Norton & Landis; Bullard & King operators on fly wheels; milling machine hands; drill press hands.
LEXINGTON MOTOR CO., Connorsville, Ind.
First class men only—No labor trouble.

DENTIST OPERATOR—PERMANENT POSItion; $60 per week. Apply 3959 W. Chicago-av.

DIE AND TOOL MAKER—EXPERIENCE ON electric motor and laminations; excellent future, fair wages, with rapid advancement to capable party; no labor troubles; excellent living conditions. The Ellington Electric Co., Quincy, Ill.

DIE SINKERS — FIRST CLASS, ON DROP forge dies; steady work. COCHRAN MFG. & FORGE CO., 7800 Woodlawn-ave.

DISC GRINDERS. H. G. SAAL CO., 4410 Ravenswood-av.

DRAFTSMEN—
The expansion of our engineering and drafting force presents an unusual opportunity for young men who wish to learn Mechanical Drafting; high school training preferred, but not necessary. A Vestibule Training Department has been established for instructing beginners in telephone work. Experienced draftsmen in other lines are given similar instructions for this work and through the process of upgrading are promoted to positions in our Central Office Engineering Division. Call on or write to MR. RAHN.
Room 303 Mallers Bldg.,
5 S. Wabash-av.
Telephone No. State 6451.

DRAFTSMEN—
With experience on industrial buildings.
ELECTRICAL DRAFTSMEN who can lay out power and lighting circuits.
PIPE DRAFTSMEN with experience on plumbing and hot water heating layouts.
MECHANICAL DRAFTSMEN with some experience on Plant Equipment work.
These positions offer liberal starting salaries, with opportunities for advancement.
Employment Office open all day, including Saturday afternoon and Tuesday and Thursday evenings, 6 to 8:30.
WESTERN ELECTRIC CO., INC.,
48th-av. and 24th-st.

DRAFTSMEN—
With experience on industrial buildings.
ELECTRICAL DRAFTSMEN who can lay out power and lighting circuits.
PIPE DRAFTSMEN with experience on plumbing and hot water heating layouts.
MECHANICAL DRAFTSMEN with some experience on Plant Equipment work.
These positions offer liberal starting salaries, with opportunities for advancement.
Call on or write to MR. RAHN, Room 303, Mallers Bldg., 5 S. Wabash-av. Telephone No. State 6451.

DRAFTSMEN.
MESABI IRON COMPANY
wants several first class draftsmen for design of new 4,000 ton concentrating plant; spend the summer among the lakes of Northern Minnesota where it's cool; only thoroughly experienced men need apply. See Mr. Counselman after noon at Western Society of Engineers, 1736 Monadnock Block. Phone Harrison 945 during business hours, or Franklin 700, Room 1014, evenings for appointments.

DRAFTSMAN,
MECHANICAL.
Good chance for advancement.
Apply
OMAHA PACKING CO.,
2320 S. Halsted-st.

DRAFTSMAN,
ALL AROUND MECHANICAL
draftsman, experienced in plant layouts and maintenance work. Apply employment dept.
CRANE CO.,
S. Kedzie-av. and 40th-st.

DRAFTSMEN—DIE DESIGNERS AT ONCE. Call Pullman 4626.

WANTED—MALE HELP.

Professions and Trades.

DRAFTSMAN—DETAILER, 1ST CLASS, FOR small electrical and mechanical parts. Bring or send samples of work. Either write or call.
FEDERAL ELECTRIC CO.,
8700 S. State-st.

DRILL PRESS OPERATORS, BOYS OR young men with or without experience. Good wages and good future. Apply 3rd, Victor Electric Corp., Robey & Jackson-blvd.

DRILL PRESS OPERATORS. H. G. SAAL CO., 4410 Ravenswood.

EDITOR OR NEWSPAPER MAN — TO RUN paper in live Wisconsin town. Prefer man having experience on country newspaper or farm magazine. Position permanent. Address A D 307, Tribune.

ELECTRICAL MECHANICS—
Able to build electrical testing apparatus complete from drawings. Any experience as Instrument Maker, Laboratory Mechanic, Apparatus Wireman, Bench Hand and Assembler an advantage. Steady employment, good wages and unusual opportunities for advancement. Employment office open all day, including Saturday afternoon and Tuesday and Thursday evenings, 6 to 8:30.
WESTERN ELECTRIC CO., INC.,
48th-av. and 24th-st.

ENAMELER—EXPERT STONER AND POLisher on gold and brass jewelry work. Good salary, permanent employment.
ST. LOUIS BUTTON CO.,
415 Lucas-av., St. Louis, Mo.

ENGINEERS—
The expansion of our engineering force presents an unusual opportunity to electrical and telephone engineers who want to rise in their professions, and to practical telephone men who are capable of becoming engineers.
A Vestibule Training Department has been established for training practical telephone men or men with technical education who have not had experience in telephone engineering. Instruction work is given during working hours and the engineer has the advantage of EARNING WHILE LEARNING and being helped step by step to higher positions.
Call or write, giving age, experience, and salary expected.
WESTERN ELECTRIC CO., INC.,
48th-av. and 24th-st.
Or see MR. RAHN, Room 303 Mallers Bldg., 5 S. Wabash.

ENGINEER—LICENSED. HOTEL DEL Prado, 59th-st. and Blackstone-av.

ENGRAVER FOR BLOCK ROMAN AND other style lettering on copper plates. Good permanent position for first class workman. Submit samples of work when applying.
JOHN B. WIGGINS CO.,
1104 S. Wabash-av.

ENGRAVER—STEEL AND COPPER PLATE. THE N. C. LEARY CO., Omaha, Neb.

FOREMAN—
A1 foreman for cylinder, fly wheel and connecting rod department.
A1 foreman for crank shaft department.
LEXINGTON MOTOR CO., Connorsville, Ind.
First class men only—No labor trouble.

FOREMAN—ELECTRICAL; WANTED; FAmiliar with industrial lighting and motor wiring, including both AC and DC. Also capable of installing cranes and elevating machinery on large project in Middle West. Address H H 34, Tribune.

FOREMAN—ELECTRICAL; WANTED; FAmiliar with substation work. Capable of installing work from blue prints. Also capable of making 2300 volt motor installation. Address H H 35, Tribune.

FOREMAN—ELECTRICAL; WANTED; CAPable of installing overhead and underground transmission lines, entirely familiar with fiber conduit installation and lead cable work. Address H H 36, Tribune.

FUR CLEANER
AND HELPER.
Apply 5th floor, Employment Office.
CHAS. A. STEVENS & BROS.,
19 N. State-st.

FUR CUTTERS—FIRST CLASS; STATE AGE and experience and wages wanted. WEVLEY BROS., Furriers, Spokane, Wash.

FOREMAN—
Man as foreman for night bakers. Permanent position; good salary. Apply Employment Office, 8th floor. Take Adams and Dearborn-st. elevators.
THE FAIR.

FURNITURE REPAIR MAN—PERMANENT position.
FRANKLIN DESK COMPANY,
163 W. Monroe-st.

GORDON FEEDERS—
Day or night. Steady work, good wages.
ROGERS & HALL CO.,
Polk and La Salle-sts.

GRINDER HAND—FOR DETROIT CENTERless grinder; night work.
2917 WABASH-AV.

GRIDLEY AUTOMATIC SCREW MACHINE operators. Apply 4538 W. Harrison.

HAND SCREW MACHINE OPERATORS—EXperienced. Apply MORKRUM CO., 1410 Wrightwood-av.

INSPECTORS—
On gauges, tools and fixtures. Crank shaft inspectors. Bench and machine inspectors. Motor inspector, assembly dept.
LEXINGTON MOTOR CO., Connorsville, Ind.
First class men only—No labor trouble.

INSPECTORS—NUMBER OF A1, FAMILIAR with all classes of high grade automobile work. Write WILLYS OVERLAND COMPANY, factory employment office, Toledo, O.

JOBBING PAPER CUTTER — GENERAL Printing Co., 305 N. Wells.

LAPPER — EXPERIENCED ON HARD enamel work; steady work. Good pay.
S. D. CHILDS CO.,
376 W. Monroe.

LATHEMAN—WORK ON PIERCE-ARROW car. 4051 Drexel-blvd. Drexel Motor Livery.

LATHERS—OPEN SHOP; GOOD WAGES; out of the city. Address P 516, Tribune.

LATHE HAND — A1; STEADY WORK. 1164 W. 22d-st.

LINEMEN — FOR TRANSMISSION LINE construction; board and good wages; no labor trouble; steady work. Write E. A. TURNER, Kentucky and West Virginia Power Co., Logan, W. Va.

LINOTPYE OPERATORS—
Several experienced catalogue and publication operators; day or night.
ROGERS & HALL CO.,
Polk and La Salle-sts.

LITHOGRAPHIC ARTISTS—TO WORK ON zinc for colored post cards. Steady position and good working conditions.
TICHNOR BROS., INC.,
Cambridge, Mass.
Our factory is located 10 minutes from the center of Boston.

LOCOMOTIVE MACHINIST—EXPERIENCED; steady work, highest wages paid. Apply Supt.'s office, Pullman Railroad, 111 Langley-av.

LOCOMOTIVE FIREMEN—
Union scale and bonus. Can make $8.75 for 8 hours. Apply at once, 145 N. Clark-st., Room 506.

MACHINISTS — 1ST CLASS, ALL AROUND men on motor work; permanent; good pay to reliable men. Harvey Motor Truck Co., 3812 Normal-av.

MACHINIST—1ST CLASS, ALL AROUND; permanent position; 9 hour day. Apply Employment Office.
2008 W. Fulton-st.

MACHINIST — ALL AROUND; ONE ACCUStomed to light work; steady job; excellent working conditions. Address A S 533, Tribune.

MACHINIST—FOR GENERAL MACHINE shop work on brass and cast iron; must be good worker. Apply 902 Larrabee-st.

MAN,
WITH SOME EXPERIENCE,
On lining machine in paper box factory.
DURO PAPER PRODUCTS CO.,
729 S. Wabash-av.

MAN—WITH PLUMBING EXPERIENCE for repair work on household appliance work in city; good salary. In answering give full details concerning previous employment. Address A O 317, Tribune.

MAN—
To grease and oil trucks; night work; apply Superintendent of Delivery, Shipping Room [basement].
THE FAIR.

MAN—MUST BE EXPERIENCED IN ELECtrical supply stock. Splendid opening for right man.
AMERICAN ELECTRICAL SUPPLY CO.

MAN—YOUNG, TO LEARN SWEDISH MASsage, hydro and electroc therapeutics, etc.; good pay. PROF. PETERSDORFF, Rm. 1208, 6 N. Michigan-av.

MAN—TO LETTER AUTOMOBILE BODIES and do finishing. Steady work for right man. S. & L. MOTOR CO. See MR. PIPER, Supt., 3816 S. Wabash.

MAN—TO LEARN DIE CASTING MACHINE work, between 25 and 30 years old.
STEWART MFG. CORP.,
4535 W. Fullerton.

MAN—CONCERN STARTING MARSHMALlow creme dept. desires experienced man; replies confidential. Address A G 418, Tribune.

MAN—HANDY WITH TOOLS; ALL AROUND work in factory; $30. Address A G 109, Tribune.

MAN—HANDY WITH TOOLS FOR SHIPping dept. Apply Westinghouse Air Spring Co., 2534 S. Michigan.

MARRIED MAN WITH WIFE TO LOOK after cars and garden work and wife for general housework; no laundry; references. Phone Kenilworth 884 or Wabash 912.

MECHANICAL DRAFTSMEN — UNION Special Machine Co. can use several men having had experience on either small tools or small interchangeable parts. Call at employment department, 311 W. Austin-av.
UNION SPECIAL MACHINE CO.

MECHANICS—
Truck experience preferred. Apply Superintendent of Delivery, Shipping Room [basement].
THE FAIR.

MECHANICS—
With chauffeur's license for night work. Apply Superintendent of Delivery, Shipping Room [basement].
THE FAIR.

MECHANICS—EXPERIENCED ON FORD cars; good pay; steady work. 6047 Cottage Grove-av.

MECHANICS — 2 EXPERTS; GOOD WAGES; steady employment. Apply Ajax Auto Co., 834 E. 43d-st.

MECHANIC—FIRST CLASS, AT ONCE; none other need apply. 4920 Sheridan-rd.

MEN.
NEW FACTORY.
Men to work in our new building; light factory work; laborers, truckers, men to learn trade; married men over 28 preferred; good wages; chance to advance. Apply employment dept.
NORTHWESTERN TERRA COTTA CO.,
2525 Clybourn-av.

MEN—YOUNG, AGE 21, TO LEARN switching on railroad, near Chicago; highest wages. Apply at once, Employment Bureau, Room 1784, 208 S. LaSalle-st.

MEN—FOR GENERAL FACTORY WORK. Armstrong Bros. Tool Co., 335 N. Francisco-av.

MEN AND BOYS—FOR BENCH WORK.
PYLE NATIONAL CO.,
1334 N. KOSTNER.

MEN AND BOYS—FOR GENERAL ELECtrical work; no experience necessary. Employment Transformer Co., 2214 Sedgwick-st.

MEN—FOR FACTORY WORK.
A. L. RANDALL CO., 729 S. Wabash.

WANTED—MALE HELP.

Professions and Trades.

MEN—50.
To work in book bindery; no experience required; must be strong and active; clean work handling paper, trucking, piling books, feeding and taking away from machines; 50c per hour to start; 50 hour week; steady work all summer, and permanent for best men, with opportunity to advance to better positions; cool workrooms, overlooking Lake Michigan; cafeteria and clubrooms; good transportation from any part of the city. For further particulars apply to
R. R. DONNELLEY & SONS CO.,
21st-st. and Calumet-av.

MEN—THE NEW TELEGRAPHY.
PERMANENT EMPLOYMENT.
Good salary, with advancement to $1,500 or more per year.
A system by which a message typewritten on a special machine in Chicago appears in New York on a telegraph blank ready for delivery.
This is an excellent opportunity and offers a splendid future for high grade young men between 16 and 21 years of age.
APPLY EMPLOYMENT BUREAU, R. 305
WESTERN UNION TELEGRAPH BLDG.,
111 W. JACKSON-BLVD.

MEN — TO WORK IN OUR MODERN FACtory on the Southwest Side. We have work for the following: Car strippers, truckers, window washers, track laborers, tinplate unloaders; also general factory workers. We can also place several men on our night shift. Steady work to men not afraid of work. Experience not necessary. Call at once.
CONTINENTAL CAN CO., INC.,
5411 W. 65th-st.

MEN
EXPERIENCED ON DRILL PRESS
or screw machine preferred, but not necessary; not afraid to work in oil; steady positions to the right men; good sanitary working conditions; married men preferred.
JOSEPH T. RYERSON & SON
16TH AND ROCKWELL, DOOR 3.
Employment office until 5 p. m.

MEN—WIRE DRAWING.
25 to 40 years of age, to operate wire drawing machines. This is a good trade and work of a permanent nature. Experience is unnecessary and you can learn quickly. Openings for a few men on both Day and Night Shifts. Good starting rate.
BELDEN MANUFACTURING CO.,
4625 W. Van Buren-st.

MEN—
For telephone switchboard wiring and installation work; we have several openings in our installation dept. offering good opportunities for ambitious young men that are willing to learn and advance. Apply
WESTERN ELECTRIC CO., INC.,
11 S. DESPLAINES-ST.

MEN—YOUNG, FOR LIGHT FACTORY work; good pay and bonus; steady employment. WESTERN FELT WORKS, 4115 Ogden, nr. 22d and Crawford.

MEN—
To work in food products factory, 53 hours, 50c per hour. Apply ready for work.
2006 S. Western-av.

MEN — YOUNG, TO LEARN TRADE. United Dental Mfg. Co., 4824 W. 25th-st., Cicero, Ill.

METER TESTERS' HELPERS—
Young men, 18 years and older; to learn electrical meter testing work; good opportunities for promotion to bright young men.
COMMONWEALTH EDISON CO.,
Room 734, 72 W. Adams.

MILLING MACHINE SETTERS AND OPerators for day and night work; must have had previous experience and be able to set and operate their own machines. Employment department open Monday, Wednesday and Friday evenings until 8 p. m.
UNION SPECIAL MACHINE CO.,
311 W. Austin-av.

MILLING MACHINE OPERATOR—
Man with 1 or 2 years' experience on Universal work; steady position.
ALBAUGH DOVER CO.,
2100 Marshall-blvd. Take Douglas Park L or 22d-st. car.

MILLWRIGHTS—
Men who understand countershaft and lineshaft work and the placing of machinery; must be able to read blue prints.
Employment Office open all day, including Saturday afternoon and Tuesday and Thursday evenings, 6 to 8:30.
WESTERN ELECTRIC CO., INC.,
48th-av. and 24th-st.

MILLWRIGHTS—2, UNION.
First class, experienced men; good opportunity; steady work and good pay. Employment office open 9:30 to 4:30 daily, 12 noon Saturday.
KRASBERG ENG. AND MFG. CORP.,
451 E. Ohio-st.

NURSE—MALE; ALSO AN ORDERLY, FOR institutional work. 5535 Ellis-av.

ONE VEGETABLE COOK.
ONE VEGETABLE HELPER.
By first class restaurant; steady, agreeable, well paid positions. Call Room 824 Pullman Bldg., corner Michigan and Adams.

OPERATORS—PUNCH PRESS. H. G. SAAL CO., 4410 Ravenswood-av.

OPERATORS—1 & 1., FIRST CLASS. Apply 3913 S. Michigan-av.

PAINTER—AT ONCE, CAPABLE AND ENergetic man for first class paint shop, to act as foreman; must be good finisher and striper; must furnish good references on application; salary $55 per week. PAIGE CO. OF MEMPHIS, INC., Distributors Paige Cars and Trucks.

PAINTER—
Experienced with air brush; good striper; inside work the year around.
BARSON BROS.,
2845 W. 19th-st.

PAINT TINTER — ONE THAT HAS HAD some experience making color cards and paint samples. Address A D 371, Tribune.

PAPER BOX BOARD CUTTER—STEADY; Good pay; hours 8 to 4:45 daily; 12 o'clock Sat. PHILIPSBORN, Congress and Paulina. Marshfield L Station.

PASTRY COOK—FOR FIRST CLASS NORTH Side restaurant; man or woman; good wages. Phone Superior 3472.

PATTERN MAKER — ARCHITECTURAL wood; give experience; open shop. Address B A 316, Tribune.

PATTERNMAKERS, FIRST CLASS—McDougall-Duluth Shipbuilding Co., Duluth, Minn.

PHONOGRAPH MECHANICS, INSPECTORS, Motormen, Finishers, Cabinetmakers—For work in phonograph factory located on Southwest Side. Give age, experience, and salary desired. Address B X 429, Tribune.

PICTURE FRAME WORKERS, CASTERS, mounters, and finishers. Decorators' Supply Co., 2547 Archer.

PLASTERERS—OPEN SHOP; GOOD WAGES; out of the city; transportation paid. Apply at once.
EDWARD J. HARGRAVE SECRET SERVICE, 202-203 Randolph Bldg., 145 N. Clark-st.

PLATER'S HELPER.
HENKEL & BEST CO.,
59 E. Illinois-st.

PLATER—HANKEL & BEST CO., 59 E. Illinois.

PLUMBERS—OPEN SHOP; FIRST CLASS wages; out of the city; transportation paid; must be capable of passing state examination. Apply at once.
EDWARD J. HARGRAVE SECRET SERVICE, 202-203 Randolph Bldg., 145 N. Clark-st.

PLUMBERS—UNION, FOR OUT OF TOWN work; $1 per hour, time and one-half for overtime; double time for Sundays and holidays; long job. Address H E 11, Tribune.

POLISHERS—
Experienced; to work on brass parts; permanent positions. Apply Employment office, 2008 W. Fulton-st.

POLISHER—ON BRASS CASTINGS.
HUBBARD H. ERICKSON CO.,
3045 N. Western-av.

PRESSER.
EXPERIENCED MAN OR WOMAN
for high class dressmaking and tailoring establishment; steady position; good pay.
MR. ROSENBERG,
Room 508, 624 S. Michigan-av.

PRESSER—
Man as presser on women's coats, suits and skirts. Apply Employment Office, 8th floor. Take Adams and Dearborn-st. elevators.
THE FAIR.

PRESSER
EXPERIENCED ON WOMEN'S CLOTHING.
Apply 5th Floor, Employment Office.
CHAS. A. STEVENS & BROS.,
19 N. State-st.

PRESSFEEDER—CYLINDER; NIGHT; $33 per week; steady. Western Printing & Litho. Co., Racine, Wis.

PRESSMAN—
Make ready and feed on Colts Armory Press. Must be A1 on high grade work. See MR. HOUSER.
RAND McNALLY BLDG.,
Room 1026.

PRESSMAN—GORDON; GOOD STEADY POsition for first class man; Miller feeders.
MURRAY ENGRAVING CO.,
6152 S. Wabash-av.

PRESSMAN—HARRIS S-1 2 COLOR PRESS; 48 hrs.; steady; highest wages. H. M. ROTHSCHILD, 712 Federal-st.

PRINTING SUPERINTENDENT — MEDIUM sized outlying plant; must be A1 man; chance to buy interest in old est. concern if satisfactory. Address P 285, Tribune.

PRINTER—ONE WHO CAN TAKE CHARGE of small job printing office.
CAXTON PRINTING CO.,
102 N. Franklin.

PRINTERS—TARIFF WORK. DAY AND night. GUNTHROP-WARREN CO., 132 S. Clark-st.

PUNCH PRESS OPERATORS—APPLY AT once. Birtman Electric Co., 1422 W. Randolph.

PUNCH PRESS OPERATORS—YOUNG MEN; steady work. Apply 940 W. Chicago-av.

RAILROAD MEN—PITTSBURGH & LAKE ERIE R. R.
For the Pittsburgh & Lake Erie R. R. [a double and four track road between Pgh. and Lake Erie]; good power; highest wages and work all the year around; want some engineers and conductors and many firemen, trainmen and switchmen; promotion rapid; good position on roster; transportation furnished to Pittsburgh and full pay to men required to learn the road. The B. of L. E., B. of L. F. & E., O. R. C. and B. of R. T. hold contracts with P. & L. E. and approve this employment. Apply at once to Pittsburgh & Lake Erie R. R. Employment Bureau, Room 118 Hotel Atlantic, 320 S. Clark-st.

RAILROAD FIREMEN — EXPERIENCED; also students. 417 La Salle-st. Station.

REPAIR MEN—MOTORCYCLE RIDERS who can repair Excelsior machines; good wages and steady employment. Apply ready to work.
Excelsior Motor Mfg. & Supply Co.,
1820 N. Lawndale-av.

REPAIRMAN — MUSICAL INSTRUMENTS. Men who have had experience on violin or accordion repairing.
SEARS, ROEBUCK & CO.,
Homan-av. and Arthington-st.

RUBBER TURNER—WITH EXPERIENCE in fitting holders and mounting gold bands. The Pencroft Co., 177 N. State-st.

SOLDERERS — SEVERAL EXPERIENCED men, good pay, steady work. Hurley Machine Co., 54th-av. and 22d-st.

SPLENDID CHANCE FOR TOOL DESIGNER of real ability who can come into an automatic plant and assume a responsible position; large, new plant with excellent cooperation; ideal working conditions; location S. W. Side; don't answer this ad unless you are a man who is determined to grow. If you are not selected for this position your application will be returned promptly. Address B M 532, Tribune.

WANTED—MALE HELP.

Professions and Trades.

STRIPER OR PLAIN LINING AT ONCE; apply Felt & Tarrant Mfg. Co., 1717 N. Paulina-st.

SWITCHMEN.
MICHIGAN CENTRAL RAILROAD.
For service in Chicago and other points on Michigan Central railroad. Apply at once. 120 E. SOUTH WATER-ST., DIV. SUPT. OFC., CHICAGO.

SWITCHMEN.
WABASH RAILWAY COMPANY.
For service in Chicago; experience not necessary. Apply at once. Superintendent's office, Room 231 Dearborn Station.

SWITCHMEN.
$5.62½ for 8 hours; steady positions; 93 cents hour for overtime. Apply at once, Labor Dept., E. J. & E. Railway, Room 1784, 208 S. LaSalle-st.

SWITCHMEN—UNION SCALE; BOARD AND bonus. Apply at 145 N. Clark-st., Room 506.

SWITCHMEN — EXPERIENCED, CHICAGO, B. R. T. contract. Call Room 901, 112 W. Adams-st.

SWITCHMEN — NICKEL PLATE R. R., various points. Call Room 419 Webster Bldg., cor. Van Buren and La Salle-sts.

SWITCHMEN — ALSO STUDENTS. 417 LA Salle-st. Station.

TAILOR'S BUSHELMEN
ON MEN'S CLOTHING.
Apply 2d floor, north room. Men's Clothing section.
ROTHSCHILD & CO.
STATE, JACKSON, VAN BUREN.

TELEGRAPHER—WITH RAILROAD EXPErience for brokerage position; must be of neat and businesslike appearance; none others need apply. See Witteman, 3400 S. Michigan-av. Ph. Douglas 1920.

TOOL AND DIE MAKERS—FIRST CLASS; HIGHEST WAGES AND LIBERAL BONUSES ON DIE WORK; GOOD OPPORTUNITY FOR THE RIGHT KIND OF MEN; NEW UP-TO-DATE FACTORY; 48 HOUR WEEK; OPEN SHOP.
DOEHLER DIE-CASTING CO.,
97TH AND COTTAGE GROVE.
BURNSIDE, I. C. R. R.

TOOL DESIGNER APPRENTICES—
Young men who are technical high school graduates and who would like to become first class tool designers, will appreciate this opportunity to enter our training course.
Call on or write to Mr. Rahn, Room 303 Mallers Bldg.,
5 S. Wabash-av.
Telephone State 6451.

TOOL AND DIE MAKERS—STEADY WORK in up to date city; forty-nine hours per week; time and one-half overtime; must furnish references as to character and ability.
KIRSCH MANUFACTURING COMPANY,
Sturgis, Mich.

TOOL AND DIE MAKER.
FIRST CLASS.
THE NAGEL-CHASE MFG. CO.,
254 E. Erie-st.

TOOLMAKERS—
2427 W. 14TH-ST. 3D FLOOR.

TRACERS.
YOUNG MEN,
as tracers in our drafting department. A good chance for advancement.
Apply employment department.
LINK BELT CO.,
329 W. 39th-st.

TRACK FOREMAN OR SECTION BOSS—EXperienced. Steady work. Highest wages paid. Apply to Supt.'s Office, Pullman Railroad, 111th-st. and Langley-av.

TURNER—WOOD; EXPERIENCED MAN; for work on chairs; steady work; good wages.
HEYWOOD BROS. & WAKEFIELD CO.,
911 S. Washtenaw.

UPHOLSTERER — CALL IN EVENING. Irving 908.

WOODWORKERS—EXPR. BOOK KNIFE AND Vanity lathe operators, wood turners, or cabinetmakers. We want bright, widewake men, who want to better themselves in wages and position. Extra high wages, moderate living costs, steady work best opportunities for advancement to men who can display ability and effort. Out of town. In reply give age, experience, references, phone number, and address. Address A D 369, Tribune.

YOUNG MEN 16 TO 19 YRS. TO WORK on X-ray and other electro medical apparatus. Fine opportunities for right kind of young men. Apply 3rd floor, Victor Electric Corp., Robey & Jackson-blvd.

Pharmacists.

PHARMACIST—ASSISTANT OR EXP. APprentice. Good pay, good hours. MARGOLIN, 3701 Rhodes-av.

REGISTERED PHARMACIST — AT ONCE; good hours. 51st and Michigan.

Farm and Garden Help.

COUPLE—MARRIED, WITHOUT CHILDREN, to work on poultry farm 23 miles from Chicago, man to assist with poultry, experience not necessary, one who can operate a Ford preferred; woman to do housework and cook for 4 adults; state age and salary desired, including board and room; steady position. Address Box 200, Tinley Pk., Ill.

COUPLE—FOR SUMMER HOME ON FARM; man for garden, lawn; wife for genl. housework; fam. 2; everything furnished; ref. required. Address P 341, Tribune.

FARM HELP WANTED—
Illinois farmers want single, experienced farm hands, capable of handling four and six horses and cultivating corn.
Wages from $50 to $75 a month, room, board, and washing. Can use unlimited number.
"Organized for Business."
ILLINOIS AGRICULTURAL ASSOCIATION,
130 N. Wells-st.
Third Floor.

GARDENER — EXPERIENCED. WORK IN Evanston; during summer months. Northern Wisconsin. Mr. Suffern, 1163 McCormick Building.

MAN AND WIFE.
BOTH TO WORK
on farm and greenhouse. Steady work year around; cheap house rent; vegetables free all summer.
THE GEO. WITTBOLD CO.,
745 Buckingham-pl.

MEN.
Who want to spend summer in country, to work in greenhouse and on farm; good meals and board.
Apply 745 Buckingham-pl.
Graceland 1112.

SINGLE MAN—TO CARE FOR GROUNDS, country place; board, room and $60 month; summer months only. Address P 230, Tribune.

FARMER AND WIFE—EXPERIENCED; 80 acre farm [grain], 16 miles from Chicago. Address A D 374, Tribune.

Salesmen, Solicitors, Etc.

AN UNUSUAL OPPORTUNITY—
We want a high grade man who has the tact and personality required to approach big business men; the right man can make a very large income, with the opportunity of becoming a member of the firm. Address O 139, Tribune.

ARE YOU SATISFIED?
Would you join a thoroughly reliable subdivision organization full of live pep, of 40 years' successful service, selling the best property in Chicago, WITHOUT INTEREST? No experience necessary, we will teach and help married men, single men in all walks of life to make big money; we supply you with more leads than you can handle, the direct assistance of an expert Sales Manager, and then give you a big Official position paying $10,000 a year.
One man earned $200 in 2 days—another $500 last week, and one has averaged $200 a week for 8 months. Don't fail to attend our school of salesmanship given by one of Chicago's leading salesmen, FREE of charge, every Tuesday evening at 7:30 P. M., sharp, Room 312, Come ready to work. Call 9 A. M. to 9 P. M.
C. O. WHITE, General Manager,
81 E. Madison-st., Room 312,
S. W. Corner of Madison and Michigan.

ATTENTION, MEN.
Now is the time to get out of the rut and into a fast game. If you are a hard hitter and anxious to make $100 a week come and see me at once. Ask for Mr. Vetter, Sales Manager, Room 312, 81 E. Madison-st., S. W. corner of Madison and Michigan-av.

AUTOMOBILE
salesmen, to sell well known standard make medium priced cars, for immed. delivery; trucks also. Kelly Motor Co., 3948 N. Robey.

COLLECTOR AND DELIVERYMAN TO travel; worth $40 to $75 per week; must be over 30; Real estate bond for $350 required. See MR. BRADLEY, 1554 Ogden-av., 2d floor, Rm. 7.

COLLECTORS—EXPERIENCED MAGAZINE or installment collectors; $25 to $35 per week. Bond required. Apply Room 403, 35 N. Dearborn-st.

EXPERIENCED
SALESMEN
to sell insecticides and paints to country dealers; must be producers and willing to go anywhere. Apply Mr. Livings, Lakota Hotel, 30th and Michigan.

GROCERY SPECIALTY SALESMEN—
Permanent position; state experience. 10. H. C. Dennis Co., 108 W. Lake-st.

HIGH SPEED SALESMAN—PREFERABLY stocks or bonds. Must have references. Salary. 168 N. Michigan, Room 209.

HOUSE TO HOUSE DEMONSTRATORS—soap product; salary guarantee; give phone number. Address A D 315, Tribune.

INVESTMENT BOND SALESMEN—
Assistant cashiers or junior bank officers, are you desirous of becoming investment bond salesmen? An old established investment house has opening for a salesman in Wisconsin and Illinois. Address P 232, Tribune.

MAN—REFINED, WELL DRESSED.
To represent us in the home, dealing directly with the home, experienced selling women's essentials; high class lead given; applicant should be well educated, over 25, and come well recommended; good salary and commission to start. Phone Mr. Churchill for appointment, State 5661.

MAN—YOUNG, 25 TO 35, AS FIRE INSURance inspector and salesman; some underwriting and rating experience desirable; good opportunity for one who can produce results. State age, education, experience. Address A O 123, Tribune.

MAN—A GOOD LIVE MAN WITH FORD for country proposition; big money for right man. Call between 6 and 7, p. m., room A, 24 Brevoort Hotel.

MAN—HIGH CALIBER, AS ASSISTANT TO sales manager; about 26 years old; outside man; good position for right party. Address A G 207, Tribune.

MAN—MANUFACTURER WANTS REPRESENTATIVE. 1319 Ashland Block.

MAN—ELDERLY, GOOD ADDRESS, GIVE age, sal. expected. Address G 229, Tribune.

MEN—YOUNG, OF GOOD APPEARANCE, to qualify as salesmen; experience not necessary, as we train you in our line of work; a permanent position assured those who qualify. Apply C. K. CORBY, Room 939 Edison Bldg.

MEN—YOUNG, 17 TO 21, TO WORK LOCAL and travel; high grade advertising proposition; experience unnecessary. $25 and liberal commission. 538 S. Dearborn-st., Room 1209, MR. HAMILTON.

MEN — YOUNG, TO LEARN SALESMANSHIP; must be hustlers and satisfied with $24 per week to start; expenses paid. Salary. Rm. 844, 127 N. Dearborn-st.

WANTED—MALE HELP.

Salesmen, Solicitors, Etc.

MEN—TO SELL GOODS OVER THE TELEphone. 2 men, 25 to 35 years, for telephone soliciting. 2½ hours each evening; call from 5:30 p. m. to 6:30 p. m. only, room 840, First National Bank Bldg. Ask for MR. WILSON.

MEN—BRANCH OFFICE OF LARGE NEW York concern can use several more men on special house to house proposition satisfied with $30 to start. Selling experience preferred but not necessary. Room 403, 35 N. Dearborn-st.

MEN — TWO YOUNG OR MIDDLE AGED with selling ability; have attractive opportunity for right men to qualify for important executive positions paying high incomes. Give phone number in reply. Address A D 34, Tribune.

MEN—2, NEAT APPEARING AND GOOD talkers; house to house experience preferred; for work in city and out of town. Apply Rm. 1011, 30 N. Dearborn.

MINISTER OR TEACHER — DIGNIFIED, permanent traveling position open to one who has had selling experience; worth $300 to $400. Call afternoons. THE HOWARD-SEVERANCE CO., 205 W. Monroe-st.

REAL ESTATE.
Do you want to be a $5,000 year minimum earner? Earn while you learn. You can do so and hold your present position; simply utilize your evenings and spare time; we teach you salesmanship in our full evening course of real estate salesmanship; summer course opens next Friday evening, June 4; at 8 o'clock; no lots or vacant property; improved property or first mortgage bonds only; we give you every co-operation; don't overlook this golden opportunity to get into the big money class; register at once; only a limited number can be accommodated. Ask for Mr. Reilly, 328 State and Lake Bldg.

SALESMEN—
If you are a salesman and have got to make big money and tired of following worthless leads running your shoes off, paying out car fare, and making less than $100 per week, you are alright, but there is something wrong with your proposition. Now we have the proposition, furnish bona fide leads, and will show you our books where 18 of our men in an organization of 20 men are making $600 per month and better. If this interests you call and see me at once. Mr. Schneider, City Department Manager, Room 309, 81 E. Madison-st., Cor. Madison and Michigan.

SALESMEN.
We know you have to make money and we want you to make it. We are willing to spend our money to get good live bona fide leads. If you are willing to follow our instructions and connect yourself with this organization you will make better than $800 per month for the next seven months.
Call to see me—R. H. CARR, City Department Manager, Room 309, 81 E. Madison-st., corner Madison and Michigan.

SALESMEN.
THIS WILL INTEREST YOU.
I am now authorized to announce publicly one of the greatest selling sensations of the year. A proposition that will easily net from $2,000 to $3,000 to any salesman during the next 60 to 90 days if he is willing to work. I will give full particulars to any man answering this ad. Call at once and ask for W. F. Thiele, General Manager, Room 847, First National Bank Bldg., 68 W. Monroe-st.

SALESMAN—
To cover Indiana, Illinois, Iowa, and Wisconsin with a line of camisoles, boudoir caps and slippers, commission basis, drawing account; will consider experienced man in this line and trade only; no objection to one other line. State fully experience and references in first letter.
G. & H. & E. FREYDBERG,
85 5TH-AV., NEW YORK CITY.

SALESMEN—
Men of good appearance to sell electrical household appliances on commission basis in our big summer selling campaign. This is an excellent opportunity for high school and college students as well as for men who have had experience in selling directly to women in homes.
COMMONWEALTH EDISON CO.,
Room 734, 72 W. Adams.

SALESMEN—
A well known N. Y. house has an opening for a few high grade salesmen for Chicago and on the road; present sales force average $5,000 to $20,000 per year; we train you how to present proposition; don't phone. Ask for Mr. Picard, 590 Old Colony Bldg., after 10 a. m., Van Buren and Dearborn-st.

SALESMEN, TWO—
Only those looking for a future. Must be live wire. Ambitious to earn not less than $50 per week; those seeking rapid advancement to establish permanently with a young, fast growing concern. State former qualifications. Give telephone. Replies in confidence. Address F S 368, Tribune.

SALESMEN—I HAVE THE BIGGEST OPportunity in the city of Chicago for a man who has or can develop selling ability. I will train right man for a position as salesman and sales manager in a business of the highest class, offering substantial earnings. Write for interview, stating phone number. Address A D 55, Tribune.

SALESMEN—MUST BE CLEAN CUT GENtlemen, experience not necessary; men who qualify can have supervisory positions; good money at start and finest chance quick advancement. The work is especially attractive for summer. MR. FRIESE, Room 505 Security Bldg., 189 W. Madison-st.

SALESMAN—WHO HAS HAD SUCCESSFUL experience in selling real estate mortgage bonds in Chicago or middle west territory; Very liberal commission with an opportunity to become associated with an old established La Salle street banking house. Address A E 332, Tribune.

SALESMEN—MAKE BIG MONEY CALLING on business men; every business man a prospect; no trouble with deliveries; especially attractive to specialty men; start at once in Chicago; good chance for big money in outside territory. Call E. M. Room 802, 8 S. Dearborn.

SALESMEN—HOSIERY; HIGH CLASS; WILL good following in the dry goods trade to take Dr. Posner's Scientific Hosiery for Children as a side line. We are in a position to accept big business. Dr. A. Posner Shoes Inc., 140 West Broadway, New York City.

SALESMEN—FOR CHICAGO AND VICINITY; to follow up direct leads on a high class proposition that appeals to better class of business men. Liberal commission to right parties and chance to make big money during next few months. Address Salesmen, 708 to 712 Tribune Bldg., Chicago, Ill.

SALESMEN—BOND.
Well known real estate bond house can use 2 exceptional bond men. Must be thoroughly experienced and have clientele. Salary and exceptional commission. Replies treated in absolute confidence. Address A D 490, Tribune.

SALESMAN—
Ohio, Indiana, Michigan, Wisconsin and Illinois; to carry selling side line of automobile batteries. Those calling on garages, tire and hardware stores preferred; commission basis. Address A S 184, Tribune.

SALESMEN — EXPERIENCED IN SOFT drinks, grocery, and cigar lines, to offer the fastest selling articles ever shown. Earnings are exceptional. Only live wires and hustlers taken that can prove past results. 6080 S. State-st.

SALESMEN—YOUNG MEN, WELL EDUcated, energetic, clean habits, to sell an educational specialty direct to homes; $150 to $200 per mo. guaranteed to start. College students considered. Personal interviews only. L. E. MYERS CO., 36 S. State-st.

SALESMEN—HIGH CLASS SPECIALTY men, to carry line of electric irons as side line on commission, in states of Wisconsin, Minn., Iowa, and Dakotas. Call from 12 to 3 p. m. Wednesday. Security Electric Mfg. Co., 1463 W. Ohio-st.

SALESMAN—YOUNG MAN, TO TRAVEL with manager; learn selling; chance for advancement; $7.50 per day second week; must leave city at once. MR. THOMAS, 1029 W. Adams-st.

SALESMEN—
We are adding five men to our sales dept.; sal. and com.; co-operation assured to make success! Chance yourself. A. H. KRAUS & CO., Rm. 518, 36 S. State.

SALESMEN—ACT QUICK!
Quick action required to get in on a live, quick money-making proposition. Leads furnished; must live on south side. See Mr. Sinclair, Room 840 First National Bank Bldg.

SALESMEN—EXPERIENCED, IN ELECtrical household appliance game. Call MR. NEYENS, for appointment, Randolph 5296.

SALESMEN—1 OR 2, STRICTLY HIGH grade bond salesmen; men capable and experienced in handling large investments. Apply Room 701, 79 W. Monroe-st.

SALESMEN—TO HANDLE FANCY PULL cords and covers for lamp shades; enormous demand; big commission. SULLIVAN CO., 1123 Van Buren-st., Chicago.

SALESMEN—DRUG; WHO WANTS A GOOD paying side line, salable to department stores, cigar stores, and barber shops. Address E. A. WINET, 506 Prairie-av., Joliet, Ill.

SALESMAN — CORSET; FOR WISCONSIN and Minnesota; salary and expenses paid; must be man of exceptional ability. Address A H 468, Tribune.

SALESMEN—SOLICIT ACCOUNTS OUT OF town. We pay 35 cents an account; other agencies pay 20 cents! $200 weekly. Illinois Adjusting Corporation, 127 N. Dearborn-st.

SALES MANAGERS—EX-SERVICE MEN will be given the first opportunity to secure sales territory on a national drive. 402 Dexter Bldg. See MR. HEISS.

SALESMEN—REAL, HAVE A WONDERFUL opportunity for $300 per week; city or suburban trade. Repeat orders. Good commission. Call Rom 711 Kimball Building, from 10 to 12.

SALESMEN — CATHOLIC, DESIRING TO become salesmen for city and road; $40 weekly drawing account. Call before 10 or after 4, 502 Tacoma Bldg.

SALESMAN — CALLING ON BAKERY trade as side line. Call between 11-1. A. E. Marine, R. 505, 189 N. Dearborn. Central 7719.

SALESMEN—TO SELL DIRECT TO HOME. Premier electric vacuum cleaner. 1301 Wilson.

SALESMEN—CALLING ON DRUG TRADE, to sell white bristle tooth brushes; 20% com. Mills & Mills, 53 W. Jackson-blvd.

SALESMEN — HIGH GRADE MEN FOR NAtional advertising proposition; commission basis. Address P 214, Tribune.

SALESMAN, GROCERS' SPECIALTY—WITH a clear record by leading mfgr. Rm. 510, 189 W. Madison-st.

SALESMEN—GOOD LIVE, CLEAN CUT men, washing machine experience helpful but not essential. 214 W. Lake-st.

SALESMAN—EXP. STOCK, FOR OLD EST. financial house; big opportunity. Address C P 191, Tribune.

SALESMEN—YOUNG MAN, TO SELL LAdies' dresses in city.
STEIN & KUPERSMITH, 168 W. Adams.

SALESMEN — WITH RETAIL CANDY EXperience. HOFFMAN & CHALEM, 1655 W. Harrison-st.

SALESMEN — YOUNG MEN TO LEARN salesmanship; money while learning. 3800 Lake Park-av. Ph. Drexel 5999.

SALESMEN—BIG WAGES; STEADY WORK; city; business fountain supplies selling; results required. 1943 W. Lake.

SALESMEN — SEVERAL EXPERIENCED washing machine. Leads furnished. Apply at 939 Edison Bldg. C. K. CORBY.

WANTED—MALE HELP.

Salesmen, Solicitors, Etc.

SALESMEN—
Are you interested in making money? Would you be willing to follow my instructions for two weeks if I can prove to you that efforts properly directed earn you $50 to $200 per week?
No previous selling experience necessary. This opportunity affords you a sales training that will be invaluable throughout life. This position is permanent and your earnings should increase from month to month.
You can start immediately either part time or full time. We have openings for men of all nationalities.
You should at least take advantage to personally investigate this opportunity. Call and personally meet many men with our organization now earning $5,000 to $10,000 per year who were formerly employed as bookkeepers, boiler makers, clerks, machinists, etc.
Call Room 849 First National Bank Bldg. Ask for
EUGENE L. SWENSON,
General Manager.
Open every evening until 8:30.

SALESMEN, READ THIS AD IF YOU'RE LOOKING FOR AN OPPORTUNITY.
You will find it here, as we need a few more men to fill our organization. If the high cost of living and other conditions are making you restless because you must make more money, then this is your chance to overcome it.
You need no particular experience of any kind, just so you've got the stuff in you, because we will see to it that you make good.
Our commodity has always been a necessity and more so today than ever before; that's why we need more men.
Regardless of what you are doing now, come in, and talk it over with me, as it may be the means of making you independent. Call all day and evenings until 8:30 p. m.
WM. E. GAHLAN,
856 FIRST NAT. BANK BLDG.,
38 S. DEARBORN-ST.

SALESMEN—FOREIGN SPEAKING. BOhemian, Swedish, Lithuanian and German. If you speak these languages we have a place for you. This is a sales proposition, but sales experience is not necessary. All or part time to start. Let us show you how you can make $500 within the next few weeks. Large responsible concern. Work requires your evenings in your own neighborhood. Call at 68 W. Monroe-st., Room 847.
E. A. TALMAN.

SALESMEN — THE NEW ERA MFG. CO., owned by Robert H. Ingersoll, needs several salesmen for its city force. We sell a complete system of check protection, including a $5,000 surety bond, at a lower price than any other check writer alone. We are looking for salesmen for the city and a few men capable of developing out of town territory with salesmen under them. Some men average from $75 to $100 a week. See Mr. Mooney, 725 Manhattan Bldg.

SALESMAN—STOP RIGHT HERE.
You want a better position than the one you now have. I have it for you if you can qualify for our organization. We are not in the real estate or insurance business. This is a real sales position, where you can make real money. It's all up to you. Age limit 25 to 35. Invest 3 minutes of your time and phone me today or come and see me this evening between 7 and 8 at our office. MR. [illegible] 5216, 6301 South Park-av.

SALESMEN—TWO; PROVE TO ME THAT you are 100% trustworthy and I will give you a legitimate, high class, permanent position with a real future, paying an income that will exceed your fondest hopes, in a business to which you can be adapted in a short training. Convince me and you are set for a future. Answer in confidence, giving phone number. Address A D 69, Tribune.

SALES MANAGER.
REAL ESTATE.
I want a sales manager that can co-operate with the men, direct them, and teach them; must be honest and real worker; give all of your time to my business; if you want an opportunity that you are worthy of; mention your previous experience and phone number on your service; if you can qualify this position is worth $10,000 a year; otherwise save postage. Address D Y 289, Tribune.

SALESMEN — CATHOLIC; HERE'S YOUR chance. We will add 7 more real live salesmen between 23 and 35 to our force in June. Men of reliability only need reply; largest Catholic concern in country; dignified, permanent position; advancement assured; $43 weekly to start; city or traveling; expenses on road paid. Call before 10 or after 4. 1250 Monon Bldg., 440 S. Dearborn-st.

SALESMEN—
With subdivision experience, to work on our new property, close to the loop. Easy terms. Big commissions. Advertising campaigns now starting.
Get lined up now; plenty of fresh leads. See Mr. F. A. ROBERTS, General Manager, Room 309, 81 E. Madison-st., cor. Madison and Michigan.

SALESMEN—TRAVELING—
Also several for city to sell a high class line of legitimate merchandise. Only those having mercantile experience need apply. Must be first class men, preferably over 35 yrs. of age. Excellent proposition to live, energetic applicants. 323 W. Lake-st., 2d floor.

SALESMEN—WE HAVE A FEW OPENINGS in our business for aggressive salesmen; men who can be developed into sales executives and managers. The work is an opportunity for advancement in our organization. See Mr. Stewart, Room 82 Garrick Theater Bldg. Phone State 6216.

SALESMEN.
FOR AUTO SUPPLY DEPT.
An unusual opportunity for man of ability and experience of this line.
Apply information, sixth floor.
CENTRAL ELECTRIC CO.,
316 S. Wells-st.

SALES REPRESENTATIVE—WESTERN; A wide awake man to develop the western market for a reputable cigar manufacturer. To real live producer this should prove a valuable connection. Commission basis. Address E. G. BOHN CO., 441-449 N. 3d-st., Phila., Pa.

SALESMAN—SINGLE, 23, OR OVER TO travel with manager; commission basis; leave city immediately; worth $4 to $8 day; expenses advanced; permanent work with a future for the ambitious and willing worker, regardless of experience. See Mr. Bradley, 1542 W. Madison-st., 2d floor, Rm. 7.

SALESMEN—
Six high grade men, ages between 25 and 50, having general sales experience, can make a profitable connection. Great opportunity for good men. Call 108 S. La Salle-st., Room 1115, 10 to 12 o'clock. Ask for Mr. Bennett.

SALESMEN—TO SELL GREATEST MOTION window attraction; mystery of mysteries; side line men making $150 week; sample small and compact.
MERCHANTS WINDOW ADVERTISING CO., 8 W. 709, 160 N. Wells.

SALESMAN—SHOES; HIGH CLASS WITH good following in the dry goods trade to take Dr. Posner's Scientific Shoes for Children and Young Ladies as side line; state experience in detail. Dr. A. Posner Shoes Inc., 140 West Broadway, New York City.

SALESMAN — MANUFACTURER WANTS agents or distributors in every county for fast selling Ford accessories; 150% profit. Send $1.50 for samples and circulars. Every Ford owner willing buyer. Mutual Sales Co., 160 N. La Salle-st. MEL 4592.

SALESMAN — TO SELL THE MOST looked for commodity of the time—to the wholesale and retail trade. See Mr. Williams, Office 1908 City Hall Square Building, between hours 2 and 4 and 8 and 10 p. m. He will tell you all about it.

SALESMEN — MEN WITH FORDS, TO sell automobile accessory advertised and indorsed by Saturday Evening Post; $15 or better per day. Chicago Branch, 104 W. Jackson-blvd.

SALESMAN—SUCCESSFUL, HAVING TERritory, needs a young man to help him; one who has had clerical experience preferred, commission with guarantee. See Mr. Malin, Shaw-Walker Co., 163 W. Monroe-st.

SALESMEN—BETWEEN 22 AND 35; MUST be neat appearing and hard workers. Call in person only after 1:30; ask for MR. MYERS, Rm. 1030, 11 S. La Salle-st.

SALESMAN—SIDE LINE, CALL ON TOY trade and Dept. stores. Most popular doll novelties; New York house; highest references required. Address P 225, Tribune.

SALESMEN—LIVE WIRES TO SELL NEW automobile specialty to the trade; wonderful opportunity. See Mr. H. A. Schules, 1008 Otis Bldg. Phone Main 3001.

SALESMEN — HOUSE TO HOUSE, TO REPresent American magazine publisher's own exclusive offer; 6 orders per day pays $45 a week. Rm. 644, 127 N. Dearborn-st.

TIRE SALESMEN
WANTED—YOUNG MEN.
To sell tires to the trade. The price sells themselves; steady position; good salary. 931 Wilson-av. Sunnyside 1233.

2 HIGH GRADE SALESMEN.
EXCEPTIONAL OPPORTUNITY.
For 2 ambitious men who want to get into big field with a real future assured; for those who make good; world's largest and best known manufacturing concern in the line has two good city territories open for men of good caliber and first class appearance who prove after fair trial that they can make good; can open a branch office elsewhere; a high grade office device; promotions strictly on merit and results; drawing account and liberal commission will make earnings $75 to $100 per week fairly certain during first year while learning. Don't apply unless you're the type of men we want. There are no exceptional in our work, and the work is essential if you have push, personality, and perseverance to stick and succeed; age to 25 to 45. Call at once, Room 679 Continental and Commercial Bank Bldg., 8 a. m. to 4 p. m.

THREE MEN WITH A PUNCH.
Who reside on the south side and are over twenty-five years of age can earn $300 a month. I can teach you in two days how to do it. Leads, co-operation, and splendid bonuses to producers. You don't have to worry if you please me. Call at Room 840 First National Bank Bldg., 38 S. Dearborn-st., and ask for Mr. Beard.

Agents.

EXCLUSIVE AGENTS WANTED—ON CONtract, to represent John Post's facial preparations; established 20 years; beauty parlors and drug stores preferred; references required. JOHN POST, INC., 500 5th-av., N. Y. City.

AGENTS—TO SELL OUR $2.50 POCKET Check Protector, Chicago and suburbs. It perforates and inks equal to high priced machine. Room 604, 36 S. Dearborn.

Miscellaneous.

WALL PAPER STOCKMAN—STEADY POSITION; good salary. DAVIS, 1406 Milwaukee-av.

ORDER FILLERS—TO WORK IN WHOLEsale establishment, $25 to better to start. Apply 1st fl., 647 S. Wells.

BARN MAN—TO TAKE CARE OF HORSES; good wages. The Farmeloe Company, 4874 N. Clark-st.

WASH UP MEN — EXPERIENCED; STEADY work for good, reliable men. W. P. DUNN CO., 725 S. La Salle.

LABORERS—
NORTHWESTERN LUMBER CO.,
3860 N. Kilbourn-av., nr. Milwaukee-av.

MAN—COLORED, FOR SHINING PARLOR. 2317 Armitage. Humboldt 7158.

JANITORS—2; GOOD PAY; STEADY POSItions. Inquire 22 W. Monroe-st., 21st floor.

WANTED—MALE HELP.

Miscellaneous.

FREIGHT HANDLERS.
$100 PER MONTH, DAYS.
$105 nights. Clerks' salaries depend on class of work assigned; 8 hours per day, 6 working days each week, and in addition to regular salary 1½ time paid for all work in excess of 8 hours. Apply to Mr. Lincoln, American Railway Express Co., Room 440, 4th floor, 29 W. Monroe-st., or the following terminals: Agent, Central Dept., 13th and Indiana; agent, 13th and Canal; agent, Van Buren and Canal; agent, La Salle station; agent, Kinzie and Orleans; agent, Polk-st., 932 Plymouth-pl.; agent, Grand Central station, Franklin and Polk; agent, 424 Federal-st.; agent, 817 S. Wells; agent, Monroe and Desplaines-st.; agent, Taylor-st., West Bank of River; agent, St. Paul Depot, Washington and Canal.

MEN OF DIFFERENT TRADES.
I will have a position open in the near future, which requires a few weeks' sales training. Experience in salesmanship and my business, not necessary. The man who qualifies, will be entitled to an executive position which pays big money. You may hold your regular job to begin with, and work with me two hours evenings, Saturday afternoons and Sundays. Call personally at Room 846 First National Bank Bldg., 68 W. Monroe St. Call all day. Office open until 8:30 p. m.
H. W. ELMORE, General Manager.

JANITOR.
ASSISTANT HEAD.
A mature white man who can show a good record for general work in a modern office building; will pay well to start and advance this man to be assistant to the man in charge of the building, with a corresponding increase in salary when he proves his ability.
Employment Office.
4046 Michigan-av.

LIGHT WORK.

Wanted—Intelligent, middle aged man, of genteel appearance as day telephone operator in large apartment building. Work not difficult; pleasant office; experience preferred; wage $20. Apply to office, 4041 Ellis-av., or telephone Oakland 2470. Near Ellis-av. station Kenwood Elevated.

MEN—21 TO 45 YEARS OF AGE, ACTIVE men for permanent positions in large corporation, to clean lamps in stores and factories; must be able and willing to do a full day's work for good wages with early increase; no experience necessary. Apply H. J. FINN, 412 S. Wells-st., 2d floor.

MEN—
To work in our stock rooms; married men, 30-45 years of age; good salary; steady work; an open opportunity to advance into better positions with increased salaries.
HART, SCHAFFNER & MARX,
36 South Franklin.

POSTERS! POSTERS!
Steady all year around job; attendance bonus monthly; annual bonus; liberal pay; sweeping; mopping. Hours: 7 to 4:45 daily; 12 o'clock on Saturdays.
PHILLIPSBORN'S
Congress and Paulina

MEN—YOUNG.
As checkers, order fillers, stock clerks and other miscellaneous stock and shipping room work; good salary; rapid advancement.
LEONARD MORTON & CO.,
434 S. Wabash, 3d floor.

ORDER FILLERS—YOUNG MEN WHO ARE acquainted with motorcycle parts; will consider motorcycle riders. Apply ready to work.
EXCELSIOR MOTOR MFG. & SUPPLY CO.,
1820 N. Lawndale-av.

MAN
FOR STOCKROOM.
Must be experienced in handling sheet brass.
Apply
C. H. HANSON CO.,
305 W. Erie-st.

MEN—INTELLIGENT, ABLE TO READ AND write; with experience in oil warehouse or shipping room work; good wages and steady work for reliable men; pay every Saturday; professional loafers need not apply. Call at the Power Oil Co., Ltd., 633 W. 39th-st.

LABORERS—FOR STEEL FOUNDRY; WORK 9 to 10 hours, with time and one-half after 8 hours; good pay; no trouble; plant located on car line.
CHICAGO STEEL FOUNDRY CO.,
3720 S. Kedzie-av.

MIDDLE AGED MEN—
To carry packages throughout the store. Apply Employment Office, 8th floor. Take Adams and Dearborn-st. elevators.
THE FAIR.

MAN—
To run dishwashing machine; good wages, with or without board and room.
Apply to steward.
PALMER HOUSE.

STOCK MEN AND PACKERS—FOR WHOLEsale shoe house. Good hours; steady work; opportunity for advancement.
RICE & HUTCHINS CHICAGO COMPANY,
233 W. Monroe-st.

PACKERS—FOR OUR GROCERY SHIPPING room; $25 and bonus to start. Elegant chance for advancement. Apply
BIG FOUR COMPANY,
112-18 E. Grand-av.

MAN—YOUNG, FOR GENERAL WORK IN hardware store, North Side; German speaking preferred; experience not necessary; chance for advancement. Address C O 450, Tribune.

TRUCKERS AND ORDER PICKERS—
Must speak English and understand it; good pay and permanent positions.
BELDEN MANUFACTURING CO.,
2300 S. Western-av.

MEN—5 RELIABLE, FOR POSITIONS IN warehouse; opportunity to advance. Apply 9 a. m.
FISK RUBBER CO.,
5th floor, 431 W. 39th-st.

PACKERS
FOR SASH DOORS AND MILL WORK.
Steady work.
CHICAGO MILLWORK SUPPLY CO.,
1404 W. 37th-st.

MAN—YOUNG, EXPERIENCED IN LADIES' untrimmed hat stock; splendid opportunity for advancement in fast growing wholesale millinery house. Good starting salary. 178 to 184 N. Michigan-av.

FOLDERS.
MEN TO FOLD CIRCULARS.
Highest rates paid. 5th floor, 632 Sherman-st., 2 blocks south of Board of Trade.

MAN—GOOD, RELIABLE, TO HELP IN kitchen and to do cleaning, $55 per mo., room and board. Reply Evanston Hospital, 2650 Ridge-av. Phone Evanston 2544.

LABORERS—WHITE.
Do you want to learn a trade and make $5 or more per day? Come and see us.
500 W. 18TH-ST.

WASH UP MEN.
For cylinder press room. Apply 2d floor.
KENFIELD LEACH CO.,
610 Federal-st.

LABORERS—AT EAST CHICAGO, IND., 55 cents per hr., 8 or more hrs.; steady work; bd. and lodging, $1 per day. Apply after 9 a. m., Rm. 543 Conway Bldg.

MAN—
To open paper in press room and to do porter work.
31 N. Desplaines-st.

MEN—YOUNG, FOR STOCKROOM AND shipping room; good hours and pay; splendid opportunities for advancement. EARL & WILSON, 322 W. Jackson.

PORTER — FOR OUR TAILOR SHOP ON Milwaukee-av.; good pay. Apply Supt., MARKS TAILORING CO., 337 S. Franklin-st.

MEN — FOR TRUCKING AND HANDLING merchandise in wholesale grocery warehouse. Geo. Rasmussen Co., 1000 Crosby-st., corner Oak.

MAN—YOUNG, FOR WORK IN STOCKroom; good chance for advancement.
AMERICAN ELECTRICAL SUPPLY CO.,
353 W. Washington-blvd.

PACKERS—EXPERIENCED MERCHANDISE, familiar with stationery lines; steady position. E. W. A. ROWLES CO., 2345 S. La Salle.

LABORERS—FOR LUMBER YARD; STEADY clean work; good pay with opportunity for advancement; call or see Mr. Smith, lumber yard, 35th and Iron-st. HARRIS BROS. CO.

MEN—TO DO GENERAL WORK IN ENVElope factory; several positions open.
SEWELL-CLAPP ENVELOPES,
23 N. Desplaines-st.

ELEVATOR MEN—
Experienced and capable operators.
Apply Ninth Floor, Retail.
CARSON PIRIE SCOTT & CO.

YOUNG MAN—FOR WRAPPING PARCEL post shipments; also some crating. Parts Dept. CHEVROLET MOTOR CO., 22d and Union.

PACKERS—GOOD WAGES AND ADVANCEment. Steady employment. Winchester Repeating Arms Co., 1965 W. 39th-place, 5th floor.

MEN—OIL WAREHOUSE EXPERIENCE preferred; good salary. Apply Supt., Sun Co., 2429 S. Halsted.

WATCHMAN—
Steady work. Bring references. Room 303, 35 S. Dearborn-st.

HOUSEMAN — COLORED. ROOM AND board. Good wages. VICTORIA HOTEL, 334 S. Clark.

WATCHMAN—NIGHT; INSIDE FACTORY; good job for an elderly man in good physical condition. 22d and Paulina-sts.

MAN—TO FILL ORDERS; EXPERIENCED preferred; salary $25. Apply 1st fl. 647 S. Wells.

MAN—WILLING TO MAKE HIMSELF USEful around factory; good wages. 1134 Fulton-st.

RECEIVING AND SHIPPING ROOM ASSISTants—United Motor Service, Inc., 2717 S. Michigan-av.

TRUCKERS—$4.92½ PER DAY; LIGHT work for elderly men. Emp. Dept., 2503 S. Wood-st.

LABORERS—$4.92½ PER DAY; LIGHT work for elderly men. Emp. Dept., 2503 S. Wood-st.

YOUNG MAN TO ASSIST IN SHIPPING rm. Chicago Novelty Cloak Co., 412 W. Adams-st.

MAN—HANDY, FOR WORK IN SHIPPING dept.; good working conditions.
J. D. WALLACE & CO., 1401 W. Jackson.

PACKERS AND STOCK MEN—SEE MR. CRAMER, WORLD TIRE CORP., 1508 S. Michigan.

PORTER—WHITE; SALARY $25. APPLY 1st floor, 647 S. Wells.

BUTLER—HOUSEMAN [WHITE] — FAMILY of 2. Ph. Superior 3410.

MAN—FOR GENERAL WORK.
H. A. ZORN CO., Oakley-blvd. and Erie-st.

PORTER—WHITE, A. S. ANDERSON CO., 22 S. Green-st.

WAITER—DAY; 6 DAYS; GOOD money. 44 W. Chicago-av.

LABORERS—TO HANDLE LUMBER, JOSEPH BROS. LUMBER CO., 3363 Archer-av.

ELEVATOR MAN — HENROTIN HOSPITAL, 935 N. La Salle.

JANITOR—COLORED; GOOD WAGES. FLEMING & JAMES, 240 E. Ontario.

LABORERS—53 CENTS PER HOUR; 8 HR. day. 56 hr. week. Apply 5844 S. Throop-st.

LABORERS—DOUGLAS COAL CO., 3245 S. Crawford.

MEN — YOUNG, FOR SHIPPING ROOM, packing automobile parts. 2031 Calumet.

LABORERS—AROUND MACHINE SHOP. H. G. SAAL CO., 4410 Ravenswood-av.

WANTED—MALE HELP.

Miscellaneous.

DO IT NOW.
MEN, BE SATISFIED.
We have the newest and easiest method of teaching salesmen. There are men who thought they would never be able to sell, and who are in our organization today—star salesmen. Be a Chicago booster, learn the facts and the truth about this great city in which you live. Our teachers are master salesmen, and two of them are Chicago's foremost location experts; they teach you a thorough and simple way.
Come down to our meeting Thursday evening, June 3d. Meeting starts 7 p. m. sharp. The entire course is absolutely free of charge and makes it possible for you to earn from $25 to $50 per week in your spare time—while learning. ALL WELCOME.
Room 312, 81 E. Madison-st., Corner Madison and Michigan.

YOUNG MEN, BOYS, MEN.
YOUNG MEN.
We have desirable openings in our Merchandise and Shipping Departments for young men who are looking for a position with a future.
Boys, 16 years of age or over, to start as office boys. Good opportunity to work into good paying positions.
Men. We have positions open for men in our Shipping and Merchandise Departments for laborers and packers, for parcel post, express, and freight orders, stock work, etc. Permanent positions.
SEARS, ROEBUCK & CO.,
Homan-av. and Arthington-st.

STRANGERS—
If you have arrived in Chicago recently, settled, and employed, and still dissatisfied with your present income, I can help you.
It will pay you $20 per week for 3 hours a night, 3 evenings a week, in your spare time. Light, pleasant work.
Applicants must be 28 years or over; married people preferred living on the North or West Side. Give phone number where possible. Address A D 365, Tribune.

MEN.
MISCELLANEOUS WORK.
Must read and write English. Day or night work. Permanent positions to the right men, with excellent opportunity. Good working conditions.
JOSEPH T. RYERSON & SON,
16TH AND ROCKWELL, DOOR 3.
Employment Office open until 5 p. m.

LABORERS—SIX.
FOR GENERAL WORK.
Around factory; good opportunity and steady work. Employment office open 9:30 to 4:30 daily, 12 noon Saturday.
KRASBERG ENG. AND MFG. CORP.,
451 E. Ohio-st.

MAN AND WIFE—MAN TO ACT AS CHAUFfeur and houseman and woman as cook or second maid; must be experienced and well recommended; good wages and pleasant surroundings; private apartment over garage; give particulars in reply. Address O 595, Tribune.

EXPRESS CLERKS.
EXPRESS HANDLERS.
Callers, Sorters, Billers, Routers.
Callers, Sorters, Billers, Routers.
AMERICAN RAILWAY EX. CO.,
817 S. Wells-st.
Ask for Mr. Vanderpoel.

COLORED MAN—
For general work around factory. Steady work; good pay. Employment office open 9:30 to 4:30 daily, 12 noon Saturday.
KRASBERG ENG. AND MFG. CORP.,
451 E. Ohio-st.

STRONG MAN
AS PAPER BAILER.
No experience necessary. Apply 5th floor, employment office.
CHAS. A. STEVENS & BROS.,
19 N. State-st.

MAN.
UNDER 35 YEARS,
to do light labor work around paint poster shop.
FAITHORN CO.,
500 Sherman-st., 4th floor.

YOUNG OR
ELDERLY MAN
for stock picker; small manufacturing plant; experience not necessary.
Electrical Engineers' Equipment Co.,
711 Meridian-st.

MAN—
Aged 45 to 50 years old, for carrying mail to and from our branch offices; permanent position. Apply to
CHICAGO MAIL ORDER CO.,
2611 Indiana-av.

EVENING WORK—
Let me show you how you can increase your income. Big money, no experience necessary. Call between 5 and 8 p. m. Room 904, 208 S. La Salle-st. Ask for Mr. Davis.

FURNITURE TRUCKERS
and stockmen for warehouse. Apply Employment Office, 8th floor. Take Adams and Dearborn-st. elevators.
THE FAIR.

MEN—TO WORK IN STORAGE BATTERY plant; good hours; good pay; no experience necessary. Apply at once.
PERFECTION STORAGE BATTERY,
500 E. 40th-st.

MAN—YOUNG, ABOUT 19 YRS., HIGH school education; mechanically inclined; good chance for advancement into selling force. Apply by letter, telling all about yourself. 30 E. Randolph.

LABORERS—
For lumber yard; steady employment.
HERMAN H. HETTLER LUMBER CO.,
2601 Elston-av.
Apply at Gate.

MEN—FOR GENERAL WORK IN CANDY factory; no experience necessary; good salary to start. Apply at once.
CURTISS CANDY CO.,
3145 N. Halsted-st.

ELDERLY MAN
TO DELIVER PACKAGES.
Apply 5th floor, employment office.
CHAS. A. STEVENS & BROS.,
19 N. State-st.

ELEVATOR OPERATOR—TO RUN FREIGHT elevator; must be experienced; 9 hour day; 52 cents per hour to start. Apply at once. Western Electric Co., Incorp., 500 S. Clinton-st.

YOUNG MAN TO WORK IN WOOLEN stock—Tailor to the trade. A good opportunity if you are a worker. State age, experience and salary expected. Address B N 172, Tribune.

MAN—WILLING TO DO PORTER WORK; good surroundings; $22. Apply at once, employment dept., 4th floor.
SCHOENBRUN & CO.,
544 W. ADAMS-ST.

WAREHOUSEMEN—
Permanent positions, with advancement.
BUTLER BROTHERS,
426 W. Randolph-st.
4 blocks west of City Hall.

JANITOR — WHITE; DAY WORK; EIGHT hours; good salary. Apply
THE OLIVER TYPEWRITER CO.,
159 N. Dearborn-st.

COLLECTORS—EXPERIENCED ON MONTHLY magazine accounts; permanent districts; city work; big money to hustlers. American Magazine, Rm. 846, 127 N. Dearborn-st.

PACKER, EXPERIENCED—
$110 per month; full pay for holidays, etc. Apply MR. JACKSON.
125 N. Sangamon-st.

FURNITURE CRATERS—
Good salary; steady work. Apply to MR. ILETT, O. W. RICHARDSON & CO., 3633 S. Racine.

ELEVATOR BOYS—
To run passenger elevator.
PLAZA HOTEL,
North-av. and N. Clark-st.

POT WASHER.
BY LARGE HOTEL.
COOPER-CARLTON HOTEL,
53d and Hyde Park.

BELL MAN
AND CHECKROOM ATTENDANT.
APPLY TIMEKEEPER,
76 E. MONROE.

LABORERS—
No experience necessary. If you want steady work at $5 per day come to 1710 S. Peoria-st.

LABORERS—INSIDE WORK; GOOD PAY; hours 8-5. Apply Supt. at government warehouse, 48th and Maplewood. Be ready to work at 8 a. m.

MAN AND WIFE—
Experienced cook and general work; references. 6958 Sheridan-rd. Ph. Rogers Park 310.

PORTER—CAPABLE WHITE MAN FOR permanent position with good pay and congenial conditions; exceptional opportunity for the right man. Apply 3606 S. Michigan-av.

LABORERS—FOR FACTORY WORK, STEADY work, good wages.
HEYWOOD BROS. & WAKEFIELD CO.,
911 S. Washtenaw-av.

WATCHMAN — PERMANENT POSITION for reliable man with references.
HURLEY MACHINE CO.,
54th-av. and 22d-st., Cicero.

MAN—TO WORK ON FLOOR IN SHIPPING room, $18 per week. Ask for Mr. Williams, 3rd floor, 166 W. Adams.

HARDWARE ORDER PICKERS, STOCKMEN—Wholesale hardware, W. Side; $20 and up, according to exp. Address P 208, Tribune.

NIGHT STOCKROOM MAN—WITH LARGE truck concern; good salary, Apply 913 W. Jackson-blvd., MR. SNYDER.

LABORERS.
CHICAGO FIRE BRICK CO.,
7531 S. Ashland-av.

MAN—HONEST, RELIABLE, WHO KNOWS city, to wrap and deliver packages. 229 S. Wabash, Room 620.

MAN—TO WORK IN DAIRY; WAGES, $35 per week. Murphy-Ward Dairy Co., 2015 Calumet-av.

MAN—TO WORK IN STOCK ROOM, WHOLEsale hardware; good pay. Apply 1033 S. Green.

LABORERS—TO HANDLE ROLL PAPER; receiving clerk. Tribune Building.

YARD MAN—COLORED.
HARMONY CAFETERIA,
27 W. Randolph.

HOUSEMAN—
CHICAGO LYING-IN HOSPITAL,
5034 S. Ellis-av.

LABORER—FOR INSIDE FACTORY WORK, steady work; good pay. R. & H. Specialty Mfg. Co., 2335 S. Western.

LABORERS—IN BOX FACTORY; LIGHT, steady work; $27 per week. 3559 W. Harrison-st.

MEN—FOR SORTING LIGHT STOCK, NO experience required; $22 to start. MR. FOSTER, 1327 Washington-blvd.

JANITOR—WHITE—HANDY WITH TOOLS; six days week, no Sundays; good wages. See Mr. Florence, 507 S. Wells-st.

MAN—TO KEEP STOCK CLEAN, LEARN TO fill orders, etc.; $20.00 to start. State age, experience, etc. Address A G 394, Tribune.

STUDENT [COLLEGE] OR TEACHER—VAcation position; $315 for 90 days. Opportunity for more. Address A H 540, Tribune.

HOUSEMAN — WHITE; GOOD HOME AND good wages. 3127 Calumet-av.

BUTLER—WHITE, TO GO TO OCONOMOwoc, Wis. Apply 2829 Michigan-av.

PACKERS—FOR HARDWARE WITH SOME experience. 409 S. Green-st.

ELEVATOR MAN—ELDERLY, CALL AT 3760 Lake Park-av. Ph. Midway 8283.

PORTER—GOOD, RELIABLE; GOOD WAGES. Call 3008 Broadway after 7 p. m.

WANTED—MALE HELP.

Miscellaneous.

MEN—YOUNG MEN,
21 TO 40 YEARS OF AGE.
Positions open in many of our merchandise departments for active men in good health. The work in these departments is clean, interesting, instructive and does not require great strength. Our store is unique in advantages offered to employes. Our big restaurant serves excellent food at less than cost. Employes are allowed a liberal discount on groceries, shoes, clothing and other merchandise. An opportunity is open to you to enter our employ. You can start at a good salary, gain valuable knowledge and experience and soon be rewarded by promotion and increased pay. Hours are short, 8 to 4:45, 12 noon Saturday. We can place you whether experienced or not. Apply employment office, first floor, Chicago-av. and Larrabee-st. Ask to see Mr. Ellick.
MONTGOMERY WARD & CO.

BOYS AND YOUNG MEN,
17 TO 24 YEARS OF AGE.
We have openings in our Parcel Post and Merchandise Departments for boys and young men who are seeking positions where ambition, energy, resourcefulness and willingness to work count for the most. To such boys and men we offer steady employment and the assurance of rapid advancement, both in position and salary. Liberal starting wages. Overtime is paid at the rate of time and a half. Hours are short, 8 to 4:45; 12 noon Saturday. Apply at Employment Office, first floor, Chicago-av. and Larrabee-st. Ask for Mr. Ellick.
MONTGOMERY WARD & CO.

YOUNG MAN—
Do you know that a very short training in our well equipped schools will place you in a permanent position where ability will enable you to secure positions paying from $125 to $150 per month? Salary $65 per month during training and $75 upon graduation. Rapid advancement. A pleasant, instructive, and interesting vocation. Call Wabash 4321, Local 139, or come in and talk it over.
Employment Department, Room 305, 111 W. Jackson-blvd.
THE WESTERN UNION TELEGRAPH CO.

MEN.
21 TO 35 YRS. OF AGE.
For Receiving, Packing and Shipping Departments. Steady employment with advancement. Salary $23 per week. 8 hours per day, five and a half days per week. Close at 12 noon Saturdays. Must be able to handle Trucking, Warehouse work and Freight Sorting and Packing.
APPLY TO MR. ELLICK,
429 West Superior-st.
WARDWAY HARNESS WORK.

YOUNG MEN,
CHECKERS AND ORDER FILLERS.
We have several positions open for young men as order fillers and checkers. This is light, clean, interesting work and offers excellent opportunity for advancement.
We can use inexperienced as well as experienced young men. 8 hour day, noon on Saturday year around.
LEONARD MORTON & CO.,
434 S. Wabash, 3d.

MIDDLE AGED MAN FOR C. O. D. RETURN goods section. Experience not necessary. This is a permanent position which affords an excellent opportunity for advancement to one who qualifies. Apply Auditing Dept., 9th Floor.
ROTHSCHILD & COMPANY,
STATE, JACKSON, VAN BUREN.

STOCKMEN—
We have a number of positions open in our merchandise departments for experienced stockmen. These positions are permanent and offer unlimited opportunities for advancement. Apply in forenoon.
CHICAGO MAIL ORDER CO.,
2611 Indiana-av.

MEN—HANDY MEN, FOR LIGHT FACTORY work, to learn casting grinding, milling machine operating, japan spraying and sanding. No experience necessary. Employment Department open Monday, Wednesday and Friday evenings until 8 o'clock.
UNION SPECIAL MACHINE COMPANY,
311 W. Austin-av.

WATCHMAN—
We want a man about 50 yrs. old as night watchman for our office bldg. Apply employment dept.
STEWART-WARNER SPEEDOMETERS CORP.,
1828 Diversey-pkwy.

PACKERS—
Men with and without experience to pack china and glassware and household furnishings.
Apply Ninth Floor, Retail.
CARSON PIRIE SCOTT & CO.

STOCKMAN—
For china and glass ware sections; one accustomed to filling orders and checking. Apply Ninth Floor, Retail.
CARSON PIRIE SCOTT & CO.

MAN—BRIGHT, UNDER 24, TO TRAVEL. Steady work, good pay, with splendid opportunity. Must be energetic. Experience unnecessary. Call before 11. R. 616 Steinway Hall Bldg.

COLLECTORS—THREE CATHOLIC MEN experienced; for installment collections; commission basis; good opportunity. O'BRIEN, 180 N. Wabash, Lemoyne Bldg., 8th floor.

MAN — YOUNG, HIGH SCHOOL OR COLlege education; unusual opening, sales department large corporation; experience unnecessary; salary $25 or more to start. Address A G 363, Tribune.

MEN—YOUNG, TO WORK IN FACTORY and shipping room, 8 to 4:45, 12 o'clock Saturdays; time and half for overtime; $20 per week to start. Franco-American Hygienic Co., 13th and Indiana.

YOUNG MAN—TO WORK IN PRESS ROOM; wages $19 per week to start. Apply Jno. Masters,
CHICAGO EVENING POST,
12 S. Market.

TRADE SCHOOLS.

Practical
Automobile Instruction.

Learn the automobile, truck and tractor business; Greer master method makes you a trained man in a few weeks; classes daily and Monday, Wednesday and Friday evenings; moderate tuition. Call, write or phone for free booklet.
Phone Calumet 2657.
GREER COLLEGE
of Automotive Engineering,
1519 Wabash-av. Chicago, Ill.

MEN—WE TEACH BARBERING IN FEW weeks and place you in position at good wages; day-even. Practical and profitable trade. Call or write. MOLER BARBER COLLEGE, 105 S. Wells.

SALESMEN—INEXPER. OR EXPER. WRITE or call for list of lines; free employment service; earn $2,500 to $10,000 yearly; big demand for men, city or traveling. NATL. SALESMAN'S TR. ASS., 517 Monadnock Bldg.

LEARN BEST TRADE—ELECTRICITY.
Drafting, motion picture operating.
Day and evening. Call, phone or write.
COYNE ENG. SCHOOL, 49 E. Illinois-st.

SPEND A DAY OR EVENING FREE WITH Chicago's best automobile school. 1214-16 W. Jackson-blvd., just west of Racine.

CLOTHING, FURS, ETC.

A FUR AND FAIR PROPOSITION.
Shop around town first if you like, then come here, and if we can't save you at least 20% on a fur neckpiece or next winter's coat we will make you a present of any fur piece in the store. Being manufacturers, combined with low upstairs rent, makes this saving possible, and while 20% may not sound very big, it's a downright honest saving, and will really pay you to investigate. Charge accounts invited.
MILLER & CO., 1100, 36 S. State-st.

FUR COAT FOR SALE—GENUINE HUDSON seal coat, 38 in. long, made of finely selected pieces, only $300; also squirrel stole, $35; brand new, never worn. The Resale Shop, 3426 Michigan-av. Open evenings.

NATURAL MARTEN STOLE, PAID $450; bargain; also sealskin coat, squirrel trim, in good cond., will sell for $100; private party. Sunny 9226.

UNCALLED FOR SUITS.
and single trousers at cost. See MR. LAMAR. SELL BROS., Subway, 21 W. Jackson.

HANDSOME HUDSON SEAL COAT, SQUIRrel trim, $225 takes it; will give 3 mo. time to pay for it. BRUMBAUGH BROS., Room 414, 115 S. Dearborn-st.

CASH FOR FUR COATS, COATEES, FURS of every description. HARRISON, 443 S. STATE-ST. ANDREW E. HARRISON 210.

ERMINE SCARF, DEERSKIN COAT, PONY coat and other clothing. 5437 Lake Park. Store open 7 to 9 Thur. Tel. etc.

SEAL COAT; BEAVER COLLAR AND cuffs; ¾ length; size 38; very reasonable. Lawndale 7512.

FOR SALE—MEN'S AND WOMEN'S LEATHerettes, $16.50; waterproof; good for motoring. At Clark and Jackson-blvd.

FOR SALE—NEW FINE TAILORED FULL dress suit, imported cloth, 44x44x32. Bargain. Midway 3009.

FOR SALE—SEAL COAT, SQUIRREL TRIM; almost new; best cash offer; three-quarter length. 6223 Dorchester, 3d apt.

MASONIC TEMPLE SAMPLE SHOP—
Third Floor.
Women's High Class Wearing Apparel.

NEW YORK SAMPLES WHITE POLO COATS silk and organdie dresses. 4624 Sheridan-rd., room 207; shown evenings.

BIG SALE ON MEN'S SUITS, ALL SIZES, $15 and up. NADLER, 305 E. 61st-st.

HUDSON SEAL COATEE WITH MINK COLlar. Lake View 5198.

SAMPLE FURS LESS THAN WHOLESALE. ALEXANDER'S, R. 503, 333 S. Dearborn.

OFFICE DEVICES.

REBUILT DICTATING MACHINES, MULtigraphs, multicolor presses, filing devices; Addressing machines. Chicago Office Equipment Co., 118 N. La Salle-st.

FOR SALE—MODEL E DICTAPHONE OUTfit complete; in good working condition; bargain. Martin Senour Co., 2520 Quarry-st. Mr. Morehouse.

FOR SALE AND RENT—ALL MAKES ADDing and calculating machines. ADDING MACHINE CORPORATION, 323 S. La Salle. Harrison 8420.

MULTIGRAPH, $100; ADDRESSOGRAPH, $75; Write press, $50; Montague, $40. Rm. 7, 115 N. La Salle. Tel. Franklin 3235.

FOR SALE—NO. 38 MULTIGRAPH WITH all attachments, like new. No. 39 Flexo or Compiotype. Brueckner, Franklin 5896.

PRINTING, ENGRAVING, BINDING.

GOOD PRINTING, LOW PRICES, QUICK service; 1,000 letterheads, envelopes, or cards, $4.50. VICTOR BROS., 25 N. Franklin. Tel. Main 4271.

BETTER PRINTING FOR LESS MONEY. Letterheads, envelopes, folders, circulars, booklets, catalogs. Low prices. Call. Samples free. Fantus, 525 S. Dearborn. Tel. Har. 3248.

PRINTING—LOW PRICES, QUICK SERVICE. Pioneer Press, 501 Plymouth-ct. Wab. 2745.

WANTED—FEMALE HELP.
Stores and Offices.

CHICAGO MAIL ORDER CO., 2611 Indiana-av.

ASSISTANT CASHIER — TO WORK EVENINGS; steady position; good salary and meals. CHILDS RESTAURANT CO., 75 W. Monroe.

ASSISTANT BOOKKEEPER—STEADY POSITION for right young lady. Apply at once. Metro Pictures Corp., 5 S. Wabash-av., Room 410.

BILL ADJUSTER. EXPERIENCED. Apply 5th floor, employment office. CHAS. A. STEVENS & BROS., 19 N. State-st.

BILLER—YOUNG LADY, EXPERIENCED IN operating Remington Wahl billing machine; splendid opportunity to advance to more interesting work; ideal working conditions; state age and salary expected. Address A D 468, Tribune.

BILLER AND GENERAL OFFICE ASSISTANT. Must be experienced typist, write a neat hand, and be good at figures. DIAMOND, OPPENHEIMER & CO., 230 S. Wells-st.

BILLING CLERKS — PERMANENT POSITIONS; good salary, for rapidly growing candy concern. Hours 8:30 to 5, 12 o'clock Saturdays all year. Address A D 319, Tribune.

BILLER— Oliver machine; hrs. 8 to 5, 1 o'clock Sat. Apply 1335 Michigan-av. AUTOMOBILE SUPPLY CO.

BILLER—ON TYPEWRITER — SPLENDID opening for south sider. 4043 Drexel-blvd. Mr. Martin.

BILLER-TYPIST — PREFER ONE WITH some knowledge of Elliott-Fisher Biller. Cutler-Hammer Mfg. Co., 323 N. Michigan.

BOOKKEEPER — EXPERIENCED, FOR purchase ledger. Congenial surroundings, good hours, liberal starting salary, with a splendid opportunity for advancement. Apply to General Office Manager, 9th floor, center elevators. ROTHSCHILD & COMPANY. State-st., Jackson-blvd., to Van Buren-st.

BOOKKEEPER—ASSISTANT, PERMANENT position; good prospects for developing for a capable person; must understand bookkeeping thoroughly; good hours, pleasant surroundings; state age, experience, salary, and telephone number. Address C K 240, Tribune.

BOOKKEEPER—YOUNG LADY THOROUGHLY experienced in D. E. trial balance, financial statements and pay roll work; permanent position in office on S. W. Side. State fully age, experience and salary desired to start. Address, B M 347, Tribune.

BOOKKEEPER — D. E., EXPERIENCED; must be competent; accurate at figures; splendid opportunity. G. & S. HEYMAN CO., 900 W. Van Buren-st.

BOOKKEEPER—BURROUGHS OPERATOR, for large N. S. bank. Good pay to right applicant. Excellent opportunity for advancement. Address A B 575, Tribune.

BOOKKEEPER AND STENOGRAPHER— Small investment office; excellent future; $25 to $30 to start. Rm. 2057, 208 S. La Salle.

BOOKKEEPER—ASSIST., WHO CAN TAKE trial balance; good oppor. in pleasant surroundings for competent, reliable Protestant. HOWARD-SEVERANCE CO., 205 W. Monroe.

BOOKKEEPER AND TYPIST—SMALL SANITARIUM; $50 mo., room and board. Address A H 437, Tribune.

BOOKKEEPER — ASSISTANT, EXPERIENCED, living on South or West Side. Address C T 277, Tribune.

CANDY CLERKS— Experienced. Apply MISS BECK, T. & G. Store, 16 N. Michigan.

CARD FILE CLERKS— Need not have experience in this kind of work, but some executive ability is desirable; good starting salary and advancement to right party. AMERICAN SCHOOL OF CORRESPONDENCE, Drexel-av. and 58th-st.

CASHIERS WANTED. Several young ladies, experienced in handling money, for different positions, hours ranging from 7:00 a. m. to 4:00 p. m., or from 4:00 p. m. to midnight. Only those with experience need to apply at the Controllers Office, Mezzanine Floor, Hotel Morrison.

CASHIER. YOUNG LADY. Bright and energetic for wholesale mail order house. Good position with advancement. N. SHURE CO., Madison and Franklin-sts.

CASHIER—THOROUGHLY EXPERIENCED, for evening work. Call after 11; none but experienced need apply. MANDARIN INN, 426 S. Wabash. Please do not phone.

CASHIERS AND INSPECTORS—PERMANENT position, good salary. Apply 8th floor. MAURICE L. ROTHSCHILD. Southwest corner State and Jackson. Good Clothes Specialist.

CASHIERS — DAY, EXPERIENCED; GOOD starting salary and weekly bonus. Refs. Apply CHAS. WEEGHMAN, 171 W. Madison-st., 2d fl.

CASHIER—MEN'S EXCLUSIVE HAT SHOP. Good pay, good hours, steady employment. BROOKS & CO., 16 S. Dearborn-st.

CASHIER — LADY — FOR LIGHT WORK in morning hours; good position. College Inn Specialty Shop, Hotel Sherman.

CASHIER AND COST CLERK — EXPERIENCED. Ford Agents, 1004 Diversey-pkwy.

CASHIER — EXP'D. FOR CAFE; STEADY and reliable; good wages. Ph. H. P. 4000.

CLERICAL POSITION— For girls with or without office experience for interesting work in our pleasant office; good salary, rapid advancement. LEONARD MORTON & CO., 633 S. Wabash, 5th floor.

CLERKS— We can use 2 young men in clerical work in our purchasing and statistical dept.; good pay; hrs. 8 to 4:30, 12 noon Saturday; working conditions and chances for advancement are excellent. Phone or see office manager. Lake View 6000. STEWART-WARNER SPEEDOMETER CORP., 1828 Diversey-pkwy.

CLERKS— Young ladies, who have had some clerical or filing experience. We have an exceptional opening for a wideawake young lady who has had ledger experience. Permanent positions, paying highest salary. THE HOUSE OF KUPPENHEIMER, 218 West Congress-st. [Near Franklin-st.]

CLERK—OFFICE— For position in our general office. Pleasant employment; congenial surroundings; good hours; liberal salary to start, with a splendid opportunity for advancement. Apply to general office manager, 9th floor, center elevators. ROTHSCHILD & COMPANY. State-st., Jackson-blvd. to Van Buren-st.

CLERKS. FILE AND CHECKING. Women and girls who have had little or no office experience can take up this work successfully. It is permanent, well paid, and affords every chance for advancement. HART, SCHAFFNER & MARX, 36 S. FRANKLIN-ST.

CLERKS—GIRLS. For filing; also general office work; an unusual opportunity for neat and accurate clerks; good starting salary; hours 8:30 to 5, Sat. 1 p. m. Phone McKinley 2505. OXWELD ACETYLENE CO., 3626 JASPER-PL. ASHLAND-AV. CAR TO 37TH-ST., WALK 2 BLOCKS EAST.

CLERKS— Young women with some clerical experience, or beginners, will find easy and interesting work in our office. Working conditions good; starting salaries good; advancement strictly on merit. Employment Dept., 4046 S. Michigan-av.

CLERKS—FOR POSITIONS AS FACTORY timekeepers; must be accurate and good at figures; employment department open Monday, Wednesday, and Friday evenings until 8 p. m. UNION SPECIAL MACHINE CO., 311 W. Austin-av.

CLERK—YOUNG LADY FOR PERMANENT position with wholesale grocery; neat and accurate at figures; light, pleasant office, good hours; half day Saturday. HITCHCOCK-HILL CO., Kinzie and Dearborn.

CLERK— Young lady can secure a position as clerk in S. Side organization; experience unnecessary as we will train qualified applicants; personality is an essential. Apply 2626 S. Michigan-av.

CLERK — FOR GENERAL OFFICE WORK, with or without experience; also a ledger clerk. REID, MURDOCH & CO., Clark-st. Bridge.

CLERK—TO DO GENERAL OFFICE WORK; previous experience not necessary; ideal working conditions; salary $15 to start. FOX FILM CORP., 7th flr., 845 S. Wabash.

CLERK—FILE AND MISC.; NORTH SIDE; excellent opportunity for young lady who desires permanent position with advancement. Address A D 185, Tribune.

CLERKS—LADIES IN THE PREMIUM STATION; clean work; no experience necessary. Apply 11 W. Jackson.

CLERK—TO WAIT ON BAKERY; GOOD wages; nice hours. 3008 Broadway. Lake View 5602.

CLERK — FOR EXTENDING; MUST BE

COMPTOMETER OPERATOR— Rapid, accurate and punctual, in a bright, airy office; agreeable associates; lunch in our cafeteria at cost; opportunity to buy at wholesale; good starting salary; state age, experience, and salary in your application; also telephone number. Address A S 532, Tribune.

COMPTOMETER OPERATOR—WE REQUIRE a first class operator, preferably one who can calculate rapidly and accurately. We also have an opening for a student operator who has graduated from a recognized school. In reply state experience and salary expected; South Side. Address K T 216, Tribune.

COMPTOMETERS—WE ARE IN NEED OF several efficient Comptometer and Burroughs operators who can calculate rapidly and accurately. Interesting work, good hours. Splendid working conditions. In reply state age, salary expected and previous experience. Address A D 478, Tribune.

CORRESPONDENTS— High school graduates with or without business experience, or women with some high school work and business experience, to learn to handle correspondence. Rapid advancement for those who do well. Interesting and responsible work calling for initiative, judgment, and some power of expression. Permanent positions. SEARS, ROEBUCK & CO., Homan-av. and Arthington-st.

CORRESPONDENT— Have opening in wall paper dept. of mail order house. One capable of handling details, making adjustments, etc. Address B N 358, Tribune.

CORRESPONDENTS— For railroad claim work in male order house. Address B N 357, Tribune.

CORSET SALESWOMEN. HAND FITTERS. Apply 5th floor, employment office. CHAS. A. STEVENS & BROS., 19 N. State-st.

DICTAPHONE OPERATOR. Young woman with some experience on this office appliance, to take permanent place in 1st class surroundings, with good starting salary and liberal advancement, either on salary or salary and bonus plan. Employment Dept., 4046 Michigan.

DICTAPHONE OPERATORS—WHY NOT work in comfortable, congenial surroundings? Pleasant work; advancement according to merit and ability; in large insurance office; hours 8:30 to 5, Saturday 1 p. m. You will find it to your advantage to phone MISS RYERSON, Wabash 900, for appointment, or address B A 201, Tribune.

DICTAPHONE OPERATOR— Experienced, neat appearing young lady, capable of doing accurate work. Underwood machine. Splendid opportunity. ARMOUR & CO., 1355 W. 31st-st.

DICTAPHONE OPERATOR—EXPERIENCED; good opportunity for right party; short hours; salary $25 to $30 per week. See Mr. Lanrath. HARRY J. BOSWORTH CO., 325 S. Market.

DICTAPHONE OPERATOR—GOOD SALARY; permanent position; pleasant surroundings; good hrs.; half day Saturday. HITCHCOCK-HILL CO., Kinzie and Dearborn.

DICTAPHONE OPERATOR— Experienced, good pay. Hours 8 to 4:45, 12 o'clock Sat. CHICAGO MAIL ORDER CO., 2611 Indiana-av.

DICTAPHONE OPERATOR—HIGH SCHOOL education; pleasant office; good working conditions and short hours. See MISS SASSO, 1203 Transportation Bldg., 608 S. Dearborn-st.

DICTAPHONE OPERATOR—BY AN ELECTRICAL supply house in the loop; permanent position; state age, experience, refs., salary wanted. Address B A 543, Tribune.

DICTATING MACHINE OPERATOR— An attractive position for South or West Side girl. Must be experienced; $25 wk. Apply ENCK, Rm. 300, 218 S. Wabash-av.

DICTAPHONE OPERATOR — WE CAN USE a beginner or a typist desiring dictaphone work. REID, MURDOCH & CO., Clark-st. Bridge.

DICTAPHONE OPERATOR, EXPERT. High School graduate preferred; good salary; West Side. Address A C 501, Tribune.

DICTAPHONE OPERATOR — PERMANENT position; salary $25 per week. F. H. CHURCHILL & CO., 540 S. Wells.

DICTAPHONE OPERATOR—EXPERIENCED, small office. GURINIAN CANDY CO., 726 W. Jackson.

ELL.-FISHER OPERATOR—FOR BILLING; good opportunity. Apply to Mr. Burroughs, 504 W. Superior, cor. Kingsbury-st.

ENTRY CLERKS— To copy customers' orders on to special entry sheets; experience unnecessary; good pay; 44 hr. wk. CHICAGO MAIL ORDER CO., 2611 Indiana-av.

FILE CLERKS— Several young ladies to work at filing and other pleasant work; hours 8 to 5; half day Saturday; pleasant working conditions; good opportunities for advancement and good pay. Apply AUSTIN NICHOLS & CO., 465 W. 22d-st.

FILE CLERK— Young lady, with some experience, for busy office; one with ambition and desire for advancement; commencing salary $20. Replies should give phone number and references, which will not be investigated until after interview. Address C X 280, Tribune.

FILE CLERK—ONE WITH EXPERIENCE and to assist at switchboard; good opportunity for right party. Hours 8:30 to 5, 1¼ hour lunch period, 12:30 Saturdays. Call for interview. HEDMAN MFG. CO., 223 W. Erie-st.

FILE CLERK— With general office experience preferred; good salary. Hours, 8:30 to 5; Saturday to 12 o'clock. Free insurance, vacation. See MR. WICK, at once. R. M. HOLLINGSHEAD CO., 1534 S. Western-av.

FILE CLERKS. With or without experience. Excellent opportunity for advancement; 44 hr. wk. Apply in forenoon. CHICAGO MAIL ORDER CO., 2611 Indiana-av.

FILE CLERKS—GRAMMAR SCHOOL EDUCATION or better; no experience necessary, 16 to 22 years of age; good salary to start; rapid advancement; hours, 8:30 to 5, Saturdays 1 o'clock. Call Rm. 1825 Peoples Gas Bldg.

FILING CLERK—SOME CLERICAL WORK; chance for better position; permanent position, pleasant surroundings, good hours; state age, experience, salary, and telephone number. Address C K 239, Tribune.

GIRL—ATTRACTIVE POSITION FOR GIRL living on North Side; must be competent typist and good at figures; small office in large established firm; easy hours, liberal pay. Apply to Room 802, 8 S. Dearborn.

GIRLS— 14 to 19 years, for filing and general office work; no experience required; $45 to $60; chance for advancement. 223 W. Jackson, 6th floor.

GIRLS AND BOYS—SEVERAL, 16 YRS. AND over, for office positions; $60 per mo. to start; excellent opportunities. Apply Chicago Telephone Co., 230 W. Washington-st., 2d floor.

GIRLS, 16 YRS. AND OVER. ALL DAY OR PART TIME. Apply 5th floor, Employment Office. CHAS. A. SEVENS & BROS., 19 N. State-st.

GIRL—EXPERIENCED, FOR FILING AND general office work; good pay; short hours. Apply to Mr. Tanrath. HARRY J. BOSWORTH CO., 325 S. Market.

GIRL—FOR TIMEKEEPER in factory office. $18 per week. ROTH BROS. & CO., 1400 W. Adams-st.

GIRL—TO ASSIST IN BOOKKEEPING DEpartment; must be quick, accurate at figures, good chance for advancement. Ansco Co., 80 E. South Water-st.

GIRL—OVER 18, FOR GENERAL OFFICE work; high school education. Apply, 9 to 1, 6th floor, 606 S. Michigan-av. INTERNATIONAL HARVESTER CO.

FILE CLERKS—GENERAL OFFICE WORKers and re-checkers; young ladies; steady positions; good pay. Apply at CRUVER MFG. CO., 2456 W. Jackson-blvd.

FILE CLERK—EXPERIENCED; $18 TO start; fine opportunity for advancement; ½ day Saturday. Apply 9 to 11 a. m. R. RICHARDSON, Rm. 700, 431 S. Dearborn.

FILE CLERKS—HOURS 9 TO 4:30. Westchester Fire Insurance Co., R. 1010, 343 S. Dearborn.

GIRLS — FOR COPYING CUSTOMERS' ORders on to our special entry sheets. Experience unnecessary; must be good penman. CHICAGO MAIL ORDER CO., 2611 Indiana-av.

GIRLS—EXPD. IN COST AND STOCK OFfice clerical work and familiar with machine shop terms. Reynolds Elec. Co., 2650 W. Congress.

GIRLS—FOR CLERICAL WORK IN OFFICE, excellent opportunity for advancement. STROMBERG MOTOR DEVICE CO., 64 E. 25th-st.

GIRL—GENERAL OFFICE WORK. WHITE HOME LAUNDRY, 4892 N. Clark-st.

...to see Mrs. Weaver or Miss Pederson. Employment office first floor. Chicago-av. and Larrabee-st., just west of Chicago-av elevated station. MONTGOMERY WARD & CO.

GIRLS—WE PAY YOU LIBERALLY WHILE YOU LEARN. We are starting new classes in typing, dictaphone, and Elliott-Fischer machine operators. Our school has trained and placed a great number of girls in excellent positions. We pay a good salary while you are learning and increase it as soon as you have completed the course. No experience is necessary. Start now, either half or full day—a good arrangement for the high school girl who will graduate this summer. We have an excellent restaurant serving the best of food at less than cost. Employes are allowed liberal discount on groceries, shoes, clothing, and other merchandise. Do not postpone making application, as the number of girls we can accommodate in our classes is limited. Call and talk things over with Mrs. Weaver or Miss Pederson. We are not hard to find. Near Chicago-av. L station. Clark, Wells, Sedgwick, Halsted, Milwaukee, and Crawford surface lines cross Chicago-av. line, which passes our door. MONTGOMERY WARD & CO.

GIRLS—YOUNG WOMEN. OFFICE POSITIONS. How would you like to work in a big comfortable office where conditions are ideal, and where you will have a definite opportunity to advance rapidly, both in salary and position? Where you can buy groceries, shoes, clothing and other merchandise at a liberal discount. We have a number of office positions that will interest you. Come in this week and we will tell you about our work and the place where you have the best chance for advancement. Ask to see Mrs. Weaver or Miss Pederson, they will be more than glad to talk to you. Take L to Chicago-av. Chicago-av. and Larrabee-st. surface lines pass our door. Clark, Wells, Sedgwick, North-av., Division-st., Halsted and Crawford lines are convenient. Employment office first floor. MONTGOMERY WARD & CO.

GIRLS—ADVANCEMENT FOR HIGH SCHOOL GRADUATES. We have several openings for young ladies with two or four years' high school training. We want to train these girls for division heads in our large mail order office. The positions will be exacting and demand a willingness to work and study to deserve promotion into executive positions. The starting salaries are good and you will spend some months learning your work, during which time you will receive periodical advancement. When replying give height, weight, nationality, schooling had, business experience if any, and state salary expected. Address C J 399, Tribune.

GIRLS. IF YOU ARE looking for a permanent position where opportunities for advancement are unlimited it will be to your advantage to call at our Employment Office and talk over with us the number of positions we have open. The working conditions are good and because of our modern wage schedule you may be assured of rapid promotion. CHICAGO MAIL ORDER CO., 2611 Indiana-av.

GIRLS—16 YEARS OR OVER, FOR THE following positions: Messenger service, filing, general office, outgoing mail, clerks, clerical work, typists, with or without experience. You will have opportunity of advancement and promotions made from within our own ranks; pleasant working conditions; liberal salary; hours 8:30 to 5, Saturday 1 p. m.; loop insurance co. You will find it to your advantage to phone MISS RYERSON, Wabash 900, for appointment, or address A G 50, Tribune.

GIRLS, OFFICE— We are seeking several good appearing young ladies, 15 to 18 years with fair education. Opportunity to study typing or comptometry on our time. MORRIS & COMPANY, GENERAL OFFICE, U. S. YARDS. Swift's Elevated Station, or Ashland Avenue car to 42nd Street and walk two blocks east.

GIRLS— 16 to 17 years old, to do general office work; starting salary $15 per week. Rapid promotion; ideal working conditions; light, airy office; doctor and trained nurse in attendance; cafeteria; girls living on South west Side preferred. Applicants must be neat in appearance. LARKIN COMPANY OF ILLINOIS, 3617 S. Ashland-av.

GIRLS. If you are a mail order entry clerk, index clerk, or typist, and write a rapid, legible hand, we can offer you a position in our general office where if you are competent you will receive promotion and increase at regular intervals. 44 hour week. Apply in forenoon. CHICAGO MAIL ORDER CO., 2611 Indiana-av.

GIRLS— An opportunity to become connected with a substantial and responsible concern in the loop district is offered to young women, grammar school graduates, 17-25 years of age preferred; no experience necessary. Apply to MISS R. MITCHELL, 4820 Lincoln-av.

GIRLS, 16 TO 18. For General Office Work; must be grammar school graduates; sala $65 to start; further advancement as soon as qualified. Only those desiring permanent positions need apply. Call General Accounting Department, 817 S. Wells-st., Room 600. AMERICAN RAILWAY EXPRESS COMPANY.

GIRLS— For clerical positions, 17 yrs. and over; no experience necessary. We will give you a valuable training in office work and pay you well while you are learning. Permanent position, easy hrs.; loop location; pleasant work. STEBBINS HARDWARE CO., 15 W. Van Buren-st.

GIRL CLERKS. OVER 14 YEARS. We can offer permanent positions to several ambitious young ladies. This work is pleasant, and you will be assured of rapid and continued advancement. BUTLER BROTHERS, 426 W. Randolph-st. 4 blocks west of City Hall.

GIRLS. A NUMBER OF positions are open for girls over 14 years of age for all kinds of office work; experience unnecessary. Splendid starting salaries and rapid promotion. Hours 8 to 4:45, 12 o'clock Saturdays. CHICAGO MAIL ORDER CO., 2611 INDIANA-AV.

GIRLS— For inside messenger and light clerical work. Pleasant office; good pay; easy hours; girls 16 to 18 years old; neat and of pleasant, modest appearance and conduct. Apply in person. ARMOUR SOAP WORKS, 1355 W. 31st-st.

GIRL—BY LARGE WHOLESALE AND REtail phonograph lamp co. in loop; young lady who is capable bookkeeper and saleslady; one experienced in this line preferred; good opportunity to one who can qualify; reply, stating references and salary expected to start. Address A G 422, Tribune.

GIRLS—OVER 16, NEAT WRITERS, FOR general office work; congenial surroundings, short hours, good pay; fine opportunity for advancement; only those wishing permanent positions need apply. Bookkeeping Dept., Chicago Portrait Co., 509 S. Wabash, 3d floor.

GIRLS— Over 16 years old, for all kinds of work in our general office, merchandise, and parcel post depts. Good pay; 44 hr. wk. Apply in forenoon. CHICAGO MAIL ORDER CO., 2611 Indiana-av.

GIRLS, 16 TO 25. Public grammar school graduate for positions, including regular training and definite advancement. WESTERN UNION TELEGRAPH CO., ROOM 305, 111 W. JACKSON-BLVD.

GIRLS—OVER 16. BEST WAGES. For order filling, addressing, folding, etc.; pleasant and steady work; good chances for advancement; no experience necessary. McKINLEY MUSIC COMPANY, 1507 E. 55th-st.

GIRLS—FOR CLERICAL POSITIONS IN OUR production department, neat and accurate at figures; permanent positions and good starting salaries. CONLON ELECTRIC WASHER CO., 19th-st. and 52d-av., Cicero.

GIRLS WANTED—AN OPPORTUNITY TO learn the cloak and suit business; no experience necessary; good salary to start. See MR. FINK, 2nd floor, north end. LEITER BLDG. STORES, State and Van Buren-sts.

GIRLS—14 TO 16 YRS. OR OVER, $65 per mo., for light, clean office work in connection with office; hrs. 8:15 to 4:45; noon on Sat. Apply to Mr. Ellis. WOMAN'S WORLD MAGAZINE, 107 S. Clinton-st.

GIRLS 14 YEARS AND OVER— To inspect and wrap merchandise. We can use a limited number for short hours. No experience necessary. Apply Ninth Floor, Retail. CARSON PIRIE SCOTT & CO.

GIRL—ONE WHO IS ACCURATE IN CARD filing and typewriting; good paying position; pleasant surroundings and good hours. J. D. WALLACE & CO., 1401 W. Jackson-blvd.

LADIES—YOUNG. We have several openings for girls who write a rapid, legible hand for addressing. The work will last a number of weeks and those proving most proficient will be permanently retained in our organization. CHICAGO MAIL ORDER CO., 2611 Indiana-av.

LADY—YOUNG: ONE WHO HAS SOME INItiative and common sense, for general office work, such as recording and typing of customers' orders and handling back orders; splendid starting salary for right person; small office, S. Side; hours, 8:30 to 5, Sat. 1. Apply GATES CO., 4053 S. La Salle.

LADY — YOUNG, BY HIGH GRADE SMALL office for clerical position which should appeal particularly to High School graduates; might use beginner; hrs. 8:30 to 4:45, 1 o'clock Sat. State age, experience, if any, and salary expected. Address A B 468, Tribune.

LADY—YOUNG, WITH SOME OFFICE EXperience for general work in order dept.; good starting salary, with opportunity for advancement. Apply at once. PEERLESS LIGHT CO., 663 W. Washington.

LADY—YOUNG, GOOD WRITER AND ACcurate at figures, to assist in accounting dept.; permanent position to the right party with salary in accordance to ability; state age, experience and salary expected. Address A G 329, Tribune.

LADY — YOUNG, ASSISTANT CASHIER; must be thoroughly experienced, neat writer, quick and accurate at figures; give experience, refs., salary, and phone; stockyards concern. Address A B 567, Tribune.

LADY—TO WORK IN SMALL OFFICE OF wholesale house; knowledge of bookkeeping and typewriting. Permanent position. State age and experience. Salary $20. Address B X 433, Tribune.

LADY — YOUNG, AS BILLER; EXPERIenced Elliott-Fisher machine; good salary; permanent position to right party. Apply L. FISH FURNITURE CO., 1906 S. Wabash.

LADY—YOUNG; TO ASSIST IN BOOKKEEPing; knowledge of bookkeeping desirable but not necessary; good opportunity. See MR. ANDERSON, BRIEDE & ROGOVSKY, 833 Jackson-blvd.

LADY—YOUNG, TO ASSIST IN BOOKKEEPing dept.; must be good penman and accurate at figures. Apply ROBERTS PORTABLE OVEN CO., 853 W. North-av.

LADY—YOUNG, LIVING NORTH SIDE, AS telephone operator apartment hotel; pleasant work, short hours; $55. Glengyle Hotel, 941 Glengyle. Sunnyside 4820.

LADY—YOUNG, FOR CLERICAL WORK IN adjusting dept.; good wages, splendid opportunity for right party. Apply M. LOCKE, Rm. 700, 431 S. Dearborn-st.

LADY—YOUNG, 20 TO 25, WITH SOME EXperience, to assist in filing dept. State education, experience, references. Address A H 592, Tribune.

LADY—YOUNG, OFFICE CLERK, TYPIST preferred. HAHNEMANN MEDICAL COLLEGE, 2811 Cottage Grove-av.

LADY—YOUNG, FOR CREDIT AND COLlection manager; experienced; good pay; excellent prospect. Address D L 116, Tribune.

LADY—YOUNG, FOR RECORDS AND CLERical work; short hours; ½ day Saturday. Kedzie 487. 2902 Carroll-av.

LEDGER CLERK — EXPERIENCED, ABLE to prove trial balance. Apply WELSBACH CO., 629 Washington-blvd.

OFFICE GIRLS. Over 16 yrs. old, for all kinds of general office work. Experience unnecessary. Unlimited opportunities for advancement. 44 hr. week. Apply in forenoon. CHICAGO MAIL ORDER CO., 2611 Indiana-av.

OFFICE CLERK— Intelligent, with good, legible hand; one able to grasp details; to such a young lady we offer splendid chance to prove ability. Apply employment dept., 4th floor. SCHOENBRUN & CO., 844 W. ADAMS.

OFFICE GIRL, TO WORK ON customer's card records. Must be good on detail. AVALON FARMS CO., 331 W. Ohio-st.

OFFICE GIRLS— For general clerical work, such as filing, recording, posting and checking, at WESTERN ELECTRIC CO., INC., 48th-av. and 24th-st.

OPERATOR—DICTAPHONE; A CHANCE TO get a position, which affords pleasant working conditions coupled with easy hours; good opportunity to advance, privately owned cafeteria. In reply state age and salary expected. Address A D 469, Tribune.

OPERATOR — ELLIOTT-FISHER; WHOLEsale clothing; permanent position and good salary to reliable girl. DAUBE-ROSENTHAL, 515 S. Franklin.

OPERATOR—SWITCHBOARD; PLEASANT working conditions; take Douglas Pk. L to door. Ask for Mr. Sheehan. Hurley Machine Co., 54th-av. and 22d-st., Cicero.

OPERATOR, DICTAPHONE—WHO IS ALSO a steno. Apply 9 to 1, 6th floor, 606 S. Michigan. INTERNATIONAL HARVESTER CO.

OPERATOR — DICTAPHONE; EXPERIENCED, for real estate office; state age and salary. Address T E 412, Tribune.

ORDER CHECKERS AND OFFICE HELP. Good starting salary, rapid advancement, and pleasant surroundings. R. W. K. CO., 305 W. Adams-st., 8th Floor.

PAY ROLL CLERK— Experienced young woman to assist in pay roll work. MISS TYRRELL, Room 807, 311 W. Washington-st.

RECORD CLERKS—FOR KEEPING RECORD of mdse. received, on order, etc., to pass invoices and make reports. Permanent positions with assured future in a large mercantile house. Give age, experience, and salary desired. Address A C 276, Tribune.

SALESWOMEN— We have a few vacancies in our Victrola Record dept. that offers best of opportunities to women 22 or over, experienced or inexperienced, to earn real money; congenial work amidst pleasant surroundings; salary and commission. APPLY MR. NOBLE, 329 S. WABASH.

SALESWOMEN— Wanted for various sections throughout the house; experience not necessary; either short hours or all day. Permanent positions and good starting salary. Applications received all day. Superintendent's office, 4th floor. State and Washington-sts. HILLMAN'S.

SALESWOMEN— Experienced, are needed for Wash Goods, Laces, Gloves, Ribbons, Trimmings, Veilings, Waists, Sweaters, Lamps, Kodaks, Housewares, Women's Wash Dresses. And women with or without experience on the general sales force. Apply Ninth Floor—Retail. CARSON, PIRIE, SCOTT & CO.

SALESLADIES. CLOAKS AND SUITS. Permanent positions. L. S. FRIEDMAN & CO., 60 E. Madison-st.

SALESWOMEN—WHO HAVE HAD EXPERIence in selling ladies' coats, suits, and dresses; references required; steady position and highest salary to right parties. Apply Stratford Ladies' Shop, 302 S. Michigan-av.

SALESLADIES — EXPERIENCED, FOR cloak and suit dept.; foreign speaking preferred. J. OPPENHEIMER, 4700 S. Ashland-av.

SALESLADY—AT ONCE, TO TAKE CHARGE of general dry goods store; must have experience and A1 references. Address A H 438, Tribune.

SALESLADIES — EXPERIENCED IN MEN'S furnishing goods dept., salary and commission. Men's section, Leiter Bldg. Stores, State and Van Buren-sts.

SALESWOMAN—FOR GOWNS AND SUITS. Apply at once. MAISON DE FASHION, 4642 Sheridan-rd.

SALESLADIES — DRY GOODS; SEVERAL; experienced; good pay. THOMAS, 1124-28 Wilson-av.

SALESWOMEN—FOR INFANTS' WEAR and waist depts. Leiter Stores, 7 E. Van Buren-st. See MR. PATTISON.

SALESLADIES—EXPERIENCED BAKERY; apply Federal Baking System, 317 E. 51st. Mr. Martin.

SALESWOMEN — EXPERIENCED. APPLY Mr. Krahn, T. & G. Store, 16 N. Michigan.

SALESLADIES—HALF DAY. APPLY MISS Hatch, T. & G. Store, 16 N. Michigan.

SCHOOL GIRLS— The work of the Chicago Telephone operators especially appeals to school girls. It is available for girls 16 years old or over who are anxious to take up lucrative and interesting work during the summer vacation, and continue this work in the fall after school hours. It appeals to girls who wish to learn a profitable profession. If a young woman hopes to make her life count for something in real service to the community she can find no more congenial line of work. Details in regard to salary, promotions and the splendid provisions for the comfort and health of the operators will be...

STENOGRAPHER—THOROUGHLY EXPERIenced and competent stenographer, for important position in our general offices; also an excellent position is offered for a bright beginner; hours 8:30 to 5; 12:15 Saturday. BORG & BECK CO., 6558 S. Menard-av. Take 63d-st. [Austin] car to Menard-av.

STENOGRAPHER— We have opportunities for bright stenographer who has experience taking dictation pertaining to motor truck and passenger car business; prefer operator living on N. W. Side. AVAILABLE TRUCK CO. Albany 5405. Ask for Mr. Nolan.

STENOGRAPHERS— With general office experience preferred; good salary; hours 8:30 to 5; Saturday to 12 o'clock; free insurance, vacation. See MR. WICK at once. R. M. HOLLINGSHEAD CO., 1534 S. Western-av.

STENOGRAPHER—MANUFACTURING CONcern, located on South Side, desires a first class stenographer, preferably high school graduate; good chance for advancement; in reply state age and salary expected. Address K T 217, Tribune.

STENOGRAPHER— Young woman who desires steady position with unusual opportunities. Apply Supt's. office. WIEBOLDT'S, MILWAUKEE-AV. AT PAULINA-ST.

STENOGRAPHER OR BEGINNER. No objection to beginner, for interesting work. ELEC. ENG. EQUIP. CO., 35 S. Desplaines-st.

STENOGRAPHER Who is neat and accurate And able to operate small switchboard; permanent position; open now. HOVELAND, SARDESON, McCOLM CO., 206 W. Adams-st.

STENOGRAPHER— Young lady with about 2 years' experience; permanent position with excellent opportunity. PACKARD MOTOR CAR CO., 2357 Michigan-av.

STENOGRAPHER—YOUNG LADY OF GOOD appearance and education is required to fill out our stenographic staff. Pleasant working conditions, privately owned cafeteria, agreeable hours. State age and salary expected in reply. Address A D 470, Tribune.

STENOGRAPHER — EXPERIENCED, FOR sales department of established concern; good starting salary and excellent chance for advancement. THE DEARBORN CO., 306 W. RANDOLPH-ST.

STENOGRAPHER AND OFFICE CLERK. Moderate salary to start; good opportunity for advancement. Apply Roemer Mfg. Co., 1916 W. Lake-st.

STENOGRAPHER—YOUNG WOMAN WITH some stenographic experience, who also understands billing and gen. office work; excellent opportunity for cleancut young woman. THERMOID RUBBER CO., 1907 Michigan-av.

STENOGRAPHER — EXPERIENCED AND competent; capable to take care of own correspondence for small office; good opportunity for right person. ATLAS MFG. CO., 18 E. 24th-st.

STENOGRAPHER—TO WORK IN CREDIT dept. of a W. Side electrical mfg. concern; pleasant conditions. Phone Canal 3840, Miss Cleveland, or call at 2300 S. Western-av. Belden Mfg. Co.

STENOGRAPHER — EXPERIENCED; PERmanent position; unusual opportunity; pleasant working conditions; salary to start $20; lunches served gratis. Address B A 50, Tribune.

STENOGRAPHER-SECRETARY — KNOWLedge of accounting essential; high class position; good salary and splendid opportunity. Address stating qualifications, experience, and refs. Address B M 368, Tribune.

STENOGRAPHER — EXPERIENCED; PERmanent position; good pay. Hours 8 to 4:45, 12 o'clock Saturdays. CHICAGO MAIL ORDER CO., 2611 Indiana-av.

STENOGRAPHER— Experienced young lady for position which is permanent and pleasant. UNITED MFG. & DIST. CO., 471 E. Ohio-st.

STENOGRAPHER—FIRST CLASS EXPERIenced young lady to work on south side; this is not an employment agency. Call 1615 First Nat. Bank Bldg. between 10:30 and 2:30 Wednesday.

STENOGRAPHER—FAMILIAR WITH OFfice detail and some knowledge of bookkeeping. Small office; easy hours; congenial. State experience, salary, etc. Address P 231, Tribune.

STENOGRAPHER—WITH SOME KNOWLedge of dictaphone; good opportunity for right girl. CHICAGO TUBE & IRON CO., 1469 So. Jefferson.

STENOGRAPHER— Pleasant working conditions. Hours 9 to 5. Saturdays 12:30. See Mr. Sheehan. HURLEY MACHINE CO., 54TH-AV., and 22D-ST., CICERO.

STENOGRAPHER AND OFFICE CLERK competent, by stockyards concern; small office; pleasant associates; good pay; in reply state age, experience and references. Address A E 540, Tribune.

STENOGRAPHER — PREFER GIRL WITH long experience with reputable concern whom we will train for important position; good salary and splendid prospects; loop concern. Phone Mr. Brett, Main 2440.

STENOGRAPHER— Young ladies with some experience. Apply before noon. CRANE & CO., 836 S. Michigan.

STENOGRAPHER — RELIABLE, COMPETENT, good on grammar; pleasant position. Easy hours. No objection to beginner. MR. LAVENDER, 405 Tower Bldg., Mich. at Madison. Call any time.

STENOGRAPHER. EXPERIENCED. Good opportunity. Apply OMAHA PACKING CO., 2320 S. Halsted-st.

STENOGRAPHER— FINE OPPORTUNITY. Accuracy and ability to grasp office detail essential; state experience, salary. Address A D 321, Tribune.

STENOGRAPHER—CAPABLE OF TAKING charge of small office; living in Englewood preferred. Answer in own handwriting, stating experience and giving telephone number. Address A E 585, Tribune.

...to 11:00 a. m. B. MERRIAM, Room 700, 431 S. Dearborn.

SWITCHBOARD OPERATOR— [Gentile]; must be a high class operator, capable of handling busy board courteously; good salary and prospects; loop company. Address A C 394, Tribune.

SWITCHBOARD OPERATOR — ROOM AND board; good salary; immediate employment. Ph. Evanston 1111.

SWITCHBOARD OPERATOR—$75; SMALL board, ideal working conditions. 3200 S. Western-av.

SWITCHBOARD OPERATOR—EXPD.; PAST 25; $85. Apt. hotel. Ph. Rogers Park 6100.

SWITCHBOARD OPERATOR — EXPERIenced, on fairly heavy board. GROSSFELD & ROE CO., 833 W. Randolph.

TELEPHONE OPERATOR—FOR SMALL board; experienced as file clerk and for office work; good opportunity for right party. Hours 8:30 to 5; 1¼ hour lunch period; 12:30 Saturdays. Call for interview. HEDMAN MFG. CO., 223 W. ERIE-ST.

TELEPHONE OPERATOR— Hours from 5 p. m. to 10 p. m. Apply Employment Dept. CRANE CO., S. Kedzie and 40th-st.

TELEPHONE OPERATOR—EXPERIENCED— private switchboard; law office. Excellent opportunity. State age, experience, etc. Address A D 372, Tribune.

TELEPHONE OPERATOR—WILLING TO DO general office work. BRADLEY & VROOMAN CO., 2632 S. Dearborn. Coliseum 7660.

TICKET WRITER— Capable and accurate; good salary. Apply at once, employment dept., 4th floor. SCHOENBRUN & CO., 844 W. Adams.

TIMEKEEPER— Woman who has had experience enough to qualify her for position as timekeeper in charge of making up our pay roll of over 1,500 persons. Position is permanent. Liberal salary. Future unlimited. Apply in person or by letter. PHILIPSBORN'S, Congress and Paulina.

THE NEW TELEGRAPHY. PERMANENT EMPLOYMENT. Good salary, with advancement to $1,500 or more per year. A system by which a message typewritten on a special machine in Chicago appears in New York on a telegraph blank ready for delivery. This is an excellent opportunity and offers a splendid future for high grade young women between 16 and 25 years of age. Apply EMPLOYMENT BUREAU, ROOM 305, WESTERN UNION TELEGRAPH BLDG., 111 W. JACKSON-BLVD.

TICKET SELLER— Experienced. Crawford Theater, 17 S. Crawford.

TYPISTS. CIRCULARIZING AND GENERAL. There are openings awaiting 2 young women of some experience along each of these lines. This is agreeable work, easily mastered, carrying a good starting salary and advancement proportionate to ability and effort shown. EMPLOYMENT DEPT., 4046 S. MICHIGAN.

TYPISTS. BEST SALARIES PAID for addressing and filling in. Beginners paid while learning. Eight hour day, half day Saturday. Full time or part time. Sixth floor, 632 Sherman-st., 2 blocks south of Board of Trade.

TYPISTS. We have one or two openings for experienced operators on the Royal and Oliver machines. This is permanent, well paying work that offers chances for promotion. HART, SCHAFFNER & MARX, 36 S. FRANKLIN-ST.

TYPIST WITH ADDRESSING AND FILLING in experience who can also operate multigraph. This is a small letter shop and we want a girl capable of taking complete charge. Good salary to start and an exceptional opportunity if you make good. Ph. Harrison 3007 for interview.

TYPIST—IF YOU ARE A YOUNG LADY who can handle detail, in addition possess a knowledge of typing, you can secure a position with south side organization where salary is no consideration if ability is present. Apply 2626 S. Michigan-av.

TYPISTS. EXPERIENCED. Steady positions; good salary to start. Apply employment department. LINK BELT CO., 329 W. 39th-st.

TYPISTS— With or without experience, for our pleasant office, located convenient to the loop; good starting salary; rapid advancement. LEONARD MORTON & CO., 434 S. Wabash, 3d floor.

TYPIST—A MANUFACTURING CONCERN requires the services of a first class typist; good working conditions and splendid chance for advancement; in reply state age and salary expected; South Side. Address K B 79, Tribune.

TYPISTS— With or without experience. Good pay and rapid advancement. 44 hr. week. Apply in forenoon. CHICAGO MAIL ORDER CO., 2611 Indiana-av.

TYPISTS—WE ARE IN NEED OF TWO typists who would eventually work in stenographic or dictaphone operating positions. Splendid working conditions, cafeteria, rest room. In reply state age, salary required. Address A D 477, Tribune.

TYPIST—GIRL. With general office experience. Good salary. Hours 9 to 5. Saturday 12:30. See Mr. Sheehan. HURLEY MACHINE CO., 54TH-AV. AND 22D-ST.

TYPIST. GENERAL OFFICE, RAILROAD. Union Stockyards. Initial salary, $90; 45 hour week; good prospects for advancement. Address A C 505, Tribune.

TYPISTS— Permanent position for rapid typists; opportunity for advancement; hours 9 to 5; state salary expected and refs. Address A H 436, Tribune.

TYPIST—EXPERIENCED. STEADY POSITION. Good salary to start. HUMP HAIRPIN MFG. CO., 1918 PRAIRIE-AV., COR. 20TH.

...Crawford lines are convenient. Call and talk over your prospects with us. Mrs. Weaver will see you any time during the day. Employment Office, first floor. Chicago-av. and Larrabee-st. MONTGOMERY WARD & CO.

TYPISTS. This is an exceptional opportunity; our business started a few months ago with one girl now needs 10; it will need 30 inside of 6 mo. Those taking positions now will be given advancement preference. You can grow into a good job in this organization, with its remarkable development. Liberal starting salary, based upon your present ability and earning capacity. MODERN PHONOGRAPH SUPPLY CO., 313 S. Clinton-st., 7th fl. Harrison 1059.

TYPISTS—WITH OR WITHOUT EXPERIence. You are assured of advancement; promotions are made from within our own ranks; opportunity to learn dictaphone; pleasant working conditions and liberal starting salary; hours 8:30 to 5, Saturday 1 p. m.; loop insurance co. You will find it to your advantage to phone MISS RYERSON, Wabash 900, for appointment, or address A G 51, Tribune.

TYPISTS— Recent graduates as well as typists with experience are needed at WESTERN ELECTRIC CO., INC. Salaries depend on ability, but applicants may choose whether they wish to work on a weekly or hourly rate or on piece work. 48th-av. and 24th-st.

TYPISTS AND BILLERS. We have openings for several young ladies; no objection to beginners; hours 8 to 5, half day Saturday; good starting salaries. APPLY AUSTIN NICHOLS & CO., 465 W. 22D-ST.

TYPIST—EXPERIENCED; SMALL OFFICE; Gurinian Candy Co., 726 W. Jackson.

WESTERN UNION SERVICE— Unusual opportunity for young women, 16 to 25, permanent interesting occupation; liberal initial salary, scheduled advancement to positions paying $1,500 to $1,700 or more; high grade restaurant; cost prices; annual vacations with pay, sick benefits, insurance, pensions. Apply WESTERN UNION, ROOM 305, 111 W. JACKSON-BLVD.

WOMEN—YOUNG. If you are looking for a permanent position where opportunities for advancement are unlimited, it will be to your advantage to call at our Employment Office and talk over with us the many positions we have open. The working conditions are good and because of our modern wage schedule you may be assured of rapid promotion. CHICAGO MAIL ORDER CO., 2611 Indiana-av.

WOMEN. AGES 22 TO 40 YEARS. If you have a good rapid penmanship we can offer you a position in our addressing department where the working conditions are arranged so as to make it easy for you to earn good wages. CHICAGO MAIL ORDER CO., 2611 Indiana-av.

WOMEN—WE HAVE SOME ATTRACTIVE positions open in our general office for young women who have had high school or business college training. Ideal working conditions. Cafeteria in building. Liberal salaries paid. Apply EDERHEIMER-STEIN CO., 1911 W. 12th-st.

WOMEN— Wanted for positions as cashiers and wrappers of light merchandise. Permanent positions and good starting salary. Applications received all day. Superintendent's office, 4th floor. State and Washington-sts. HILLMAN'S.

WOMEN—YOUNG. For all kinds of work in our general office, merchandising and shipping depts. Good pay and unlimited opportunities for advancement; 44 hr. wk. CHICAGO MAIL ORDER CO., 2611 Indiana-av.

WOMEN—FOR LIGHT CLERICAL WORK; 1 day off each week; hours, 6 p. m. to midnight; $13.85 per wk.; or midnight to 6 a. m., $15 per week. Apply Illinois District Telegraph Co., Rm. 258, 29 S. La Salle-st.

WOMAN. BRIGHT, YOUNG. For filing; good starting salary; environment above the ordinary; Saturdays 1. 816 Peoples Gas Bldg.

YOUNG WOMEN AND GIRLS. OFFICE POSITIONS. We have a few exceptional opportunities for young women who have had some business experience, for work in our offices, doing general clerical work, typists, stenographers, and correspondents. Starting salary based on previous experience. Girls with very little or no business experience, 16 years of age or over, for general office work. Good paying, permanent positions. Excellent opportunity for advancement. SEARS, ROEBUCK AND CO., Homan-av. and Arthington-st.

YOUNG WOMEN WILL FIND IT TO THEIR advantage to investigate positions offered in the Long Distance Dept. of the Chicago Telephone Co. Good salary to start; chances for advancement; luncheon furnished free and desirable surroundings; girls 17-25 years of age with at least a grammar school education. Come in and talk it over with MISS DORAN, Room 807, 311 W. Wash.-st.

YOUNG LADY— Neat and intelligent, for general clerical work in tailoring concern. Must have good schooling and be good penman. Excellent opportunity with rapid advancement. Apply employment dept., 4th floor. SCHOENBRUN & CO., 844 W. Adams.

YOUNG WOMEN— For all kinds of work in our general office, merchandise and shipping depts.; good pay and unlimited apportunities for advancement; 44 hr. wk. CHICAGO MAIL ORDER CO., 2611 Indiana-av.

YOUNG LADIES— If you have a rapid, legible hand for addressing, we can offer you a position where you can earn good wages. Good piece work rates; hours 8 to 4:45, 12 o'clock Sat. CHICAGO MAIL ORDER CO., 2611 Indiana-av.

YOUNG LADY—21 TO 25 YEARS OF AGE, for clerical work, also to assist in selling ladies' shoes; good salary; fine working conditions; rapid advancement. Apply...

WANTED—FEMALE HELP.
Factory and Trades.

...teach inexperienced operators. BELDEN MANUFACTURING CO., 2300 S. WESTERN-AV.

CORSET ALTERATION HAND. EXPERIENCED. Apply 5th floor, Employment Office. CHAS. A. STEVENS & BROS., 19 N. State-st.

DRESSMAKING FINISHERS AND HELPers. Greenwood Gown Shop, 1105 E. 47th-st. Room 4.

DRESS FINISHERS — AT ONCE. HA... Rene, 308 State-Lake Bldg.

EMBROIDERY MACHINE OPERATORS. Bonaz or Singer, to mark linens. High... salary and bonus. Pleasant daylight w... room. 44 hour week. Apply 14th floor. MANDEL BROTHERS.

EXPERIENCED HAIRDRESSER AND MAnicurist. Creot, 108 N. State-st.

GIRLS— To operate envelope folding machines; experience not necessary; steady work and bonus; advancement after learning. Cafeteria in factory. SEWELL-CLAPP ENVELOPES, 23 N. Desplaines-st.

GIRLS AND WOMEN—FOR LIGHT FACtory work; high starting salary; steady work. AMERICAN CAN CO., 3951 S. Canal-st.

GIRLS AND WOMEN TO FOLD TOWELS and other positions paying $13.50 to $... per week and bonus. Clean daylight factory. AMERICAN LINEN SUPPLY CO., 140 W. Austin-av. Cor. La Salle.

GIRLS, LARGE—FOR LIGHT FACTORY work; no experience necessary; 35 cents per hour. Parisian Novelty Co., 22nd and La Salle.

GIRLS— We have several openings for girls and young women between 16 and 25 years of age as machine and bench workers. Our work is light, clean, and interesting, and we pay best wages while learning. Our vacation with pay and bonus plan will interest you. ILLINOIS MINIATURE LAMP DIVISION, 2243 W. Harrison. Corner Oakley-blvd.

GIRLS AND WOMEN for light, interesting work sorting ladies' merchandise and writing C. O. D. tags; no experience necessary. We are located 1 block from loop at Congress-st. L station; excellent transportation to all parts of city. Hours 8:15 to ... noon on Saturdays year around; good starting salary. LEONARD MORTON & CO., 434 S. Wabash, 3rd floor.

GIRLS 16 YEARS AND OVER FOR ELECtrical assembling work. Experience not necessary. We will place you in good paying positions in a clean, modern factory at a good starting salary with an opportunity to advance as your experience increases. Best working conditions. Apply ready for work. PEERLESS LIGHT CO., 663 W. Washington.

GIRLS—GIRLS—GIRLS. FOR PACKING CANDY. We offer permanent work packing candy and Cracker Jack; no experience required; fine wages and easy hours. Also short hour work. Call any time. Employment department. R. B. & E., Cracker Jack Mfrs., Peoria and Harrison-sts.

GIRLS— We have several openings for girls accustomed to factory work, to learn to become parcel post packers; the work is clean and offers a guaranteed salary, with opportunity to earn much more on a bonus basis after you have become trained to our methods. The work is permanent; hours 8 to 4:45; 12 o'clock on Saturday. 2611 Indiana-av. CHICAGO MAIL ORDER CO.

GIRLS FOR PHONOGRAPH MOTOR WORK. For assembling and inspecting, with or without experience; pleasant surroundings, good opportunity and good pay; employment office open 9:30 to 4:30 daily; 12 noon Saturday. KRASBERG ENG. & MFG. CORP., 451 E. Ohio-st.

GIRLS— 16 to 30 years, on light, clean work, such as labeling, wrapping, etc.; previous experience not necessary; close Saturdays at 11:45 a. m. Average weekly starting rate, $15.80. This includes attendance and % bonus. BAUER & BLACK, 41 W. 25th, cor. Dearborn.

GIRLS AND WOMEN— We have some steady positions open for punch press operators, light assemblers, inspectors and general work in factory; good wages; at our loop plant. Apply employment dept. FEDERAL ELECTRIC CO., 87th and State-st.

GIRLS FOR Light factory work; 48 hours per week. No experience necessary; report ready for work. Apply C. H. HANSON CO., 305 W. Erie-st.

GIRLS AND WOMEN—FOR LIGHT FACtory work as inspectors, drill press operators, milling machine, bench hands and order fillers; no experience necessary; employment department open Monday, Wednesday and Friday evenings until 8 o'clock. UNION SPECIAL MACHINE CO., 311 W. Austin-av.

GIRLS— GIRLS —GIRLS. All kinds of experienced girls and women on ladies' waists. 2 needle operators, joiners, examiners, hand finishers. Short hours, light, clean workroom, and good pay. DELLMAN WAIST CO., 115 S. Market.

GIRLS FOR light factory work; permanent position; good pay. Apply Mr. Popp, supt. DURAND & KASPER, W. Lake and Union-sts.

GIRLS. FOR ICING ROOM. 16 years or over. Good working conditions. Good pay. Apply LOOSE-WILES BISCUIT CO., 3659 S. Ashland-av.

GIRLS—

TRADE SCHOOLS.

BE A TRAINED NURSE — TRAINING school of Research hospital offers complete course of training that will fit capable young women with proper education to earn $35 a week and more. Be able to fill positions as superintendent of training schools, instructor in training school, supervisor, historian, technician, state inspector, rural nurse, public health nurse, X-ray nurse or one of many positions open to a well trained nurse. Write for free booklet. Dept. 207, Research Hospital, Kansas City, Mo.

COMPTOMETER SCHOOL.
Conducted by the Makers of Machine.
FELT & TARRANT MFG. CO.,
33 S. La Salle-st. Mon. 2580.

Learn Marcel Waving
manicuring, beauty culture, electrolysis. Columbia metho dtaught. Manicuring, $15; marcelling, 6 lessons, $15. DAY AND EVENING CLASSES. MISS E. RUTH LAHS, 14 W. Washington. Suite 500, 5th floor.

COMPTOMETER SCHOOL.
DAY AND EVENING CLASSES.
E. C. WARNER,
14 E. JACKSON. TEL. WABASH 8582.

LEARN M'EWAN'S EASY SHORTHAND in 5 to 8 weeks. At McEwan School, 1432 Edison Bldg.

MACHINERY AND TOOLS.

FOR QUICK SALE—SPECIAL PRICES.
1—No. 1 American surface grinder, new.
1—Draper & Hall cutter grinder; new.
2—No. 2 B. G. Dumore electric tool post grinder; new.
1—No. 2 Red Devil riveting hammer.
1—18x8 Rahn-Carpenter lathe, second hand.
1—24x10 American lathe; second hand.
1—24x14 Boye & Emmes lathe; slightly used.
THE FAIRBANKS COMPANY.
701 Washington-blvd.
Haymarket 8340.

FOR SALE—ON ACCOUNT OF GOING OUT of business the following woodworking machinery: 2 tilting table trim saws, 1 10 in. ...

FOR SALE—5 H. P. A. C. 3 PHASE Western Electric motor; price $125. Address A G 419, Tribune.

FOR SALE—10 LATHES, 28 INCH PLANER, punch presses, drills, shapers. ALLEN, 104 S. Clinton. Franklin 3487.

CALL R. L. BAKER, FRANKLIN 1520, FOR new or used boilers, eng. sets, engines, heaters, power plant equipment. 30 N. La Salle-st.

FOR SALE—SHERIDAN PAPER CUTTER, 46 in. 1214 N. Claremont-av. Hum. 7195.

WANTED—ALUMINUM MELTING FURnace. STAFFORD, 218 S. Wabash.

FOR SALE—LIGHT AND HEAVY PUNCH presses. Tel. Harrison 7451.

CASTOFF CLOTHING.

PHONE CENTRAL 4556.
We Pay the Highest Prices
FOR CASTOFF CLOTHING AND SHOES.
NO ORDER IS TOO LARGE OR TOO SMALL.
A. MARKOWITZ,
ROOM 412 105 W. MONROE-ST.
CENTRAL 8574.
WILL CALL TO ALL PARTS OF CITY AND SUBURBS.

LEVINE, MONROE 2337.
721 W. ROOSEVELT-RD. SEE ME BEFORE DISPOSING OF YOUR CLOTHING, SHOES, ETC.; UNIFORMS, FUR COATS; ALSO MASQUERADE COSTUMES; EVENING CLOTHES, NEW OR USED. I PAY MORE THAN ANY OTHER.

MRS. H. SCHNEIDER, 440 E. 31ST-ST., BUYS CLOTHING, RUGS, FURNITURE, ANTIQUES AND BRIC-A-BRAC. WE CALL ANYWHERE, CITY OR SUB. DOUG. 383.

LADIES', CHILDREN'S USED GARMENTS bought, sold; also bric-a-brac, house linen. Mr. Wilson [Gentile], 848 N. Clark. Sup. 6607.

MRS. WILMOT BUYS LADIES' AND CHILdren's clothing. 4040 Madison. Van Buren 505.

DANENBERG, 212 N. CLARK, NEAR LAKE, pays $5 to $20 for your castoff suits and overcoats. Call Franklin 5975.

PHONE CANAL 947—GET BEST PRICE FOR your suits and overcoats. S. GORDON, 1415 S. Halsted-st.

50% MORE FOR YOUR CLOTHES. CALL Broffman, 1st, 4857 Champlain. Ken. 5850.

DOGS, BIRDS, POULTRY, ETC.

FOR SALE—100 S. C. WHITE LEGHORN ...

$3,000 REWARD.

A. G. Schwab & Sons, Jewelers, of Cincinnati, Ohio, offers to pay $3,000 cash for the return to them of the following described trunk with full contents, stolen May 15, 1920, from baggage room, Muncie, Indiana:

A heavy wooden, painted medium dark red, 3 ft. in length, 2 ft. in width, 2 ft. high, bound with heavy castiron, painted black, with heavy standard swing cover secured with two brass hinge keylocks and one spring snap directly in the center of the cover. On each end is painted in white letters "S-28." Letters about five inches high with S painted directly over 28.

Any information secured relative to the recovery of this trunk, A. G. Schwab & Sons of Cincinnati, Ohio, can be notified or the nearest office of the Pinkerton National Detective Agency, 137 S. Wells-st., Chicago, Ill. Phone Main 2828.

FOUND—NOSE GLASSES—CHICAGO TITLE & Trust Bldg. Apply 437 County Bldg.

PERSONAL.

PERSONAL—$1,000 COMING TO THOMAS L. Shaner or Struble. Left St. Louis in 1903 at age of 21. Compensation for present address. Apply 7620 South Shore-dr.

PERSONAL—SAMUEL DEITCH, FORMERLY of Phila., please get in touch with your brother Isadore at 803 S. Ashland-blvd., care of Prichepin.

PERSONAL—ALL FRIENDS OF LITTLE Wanderer's Day Nursery who have not received special invitation to tag for us Thursday, June 3, please call by phone Humboldt 2540.

PERSONAL—WANTED—TO KNOW THE present whereabouts of Margaret Storm Malone Putman. Address O 597, Tribune.

PERSONAL — NOT RESPONSIBLE FOR debts contracted for by anyone but myself after May 31. ERNEST WHAMOND.

BUSINESS PERSONALS.

PERSONAL—WE BUY OLD FALSE TEETH, bridge work in any condition, gold crowns. Bring or mail them. Dental Exchange, Room 405, 143 N. Wabash-av.

PERSONAL — SUPERFLUOUS HAIR PERmanently removed by multiple electrolysis. MME. STIVER, 1009 Marshall Field Annex.

PERSONAL—HAIR REMOVED BY MULTIple electrolysis; guaranteed permanent. Ella Louise Keller, 36 S. State-st., Rm. 1200.

ACCOUNTANTS.

BOOKS OPENED, MAINTAINED, CLOSED; income tax service by former U. S. income tax auditor; reasonable. Phone Central 729.

TO RENT—ROOMS—NORTH.

PINE GROVE-AV., 2745—TO RENT—LARGE front, adjoining bath, Clark-st. car and bus line, 1 block from Lincoln Pk., desirable.

PINE-GROVE-AV., 3821, 3D—TO RENT—2 room, frt. suite; also bedrm. Well. 1195.

RACINE, 4631—TO RENT—SHERIDAN PK. Hotel; pleasant rooms; $5-$9; Wilson ex.

RACINE-AV., 4532—TO RENT — NICELY furn. front. room for lady. Private. Quinn.

SHEFFIELD, 3760, 2D—TO RENT—NEWLY decorated room; modern apt.; Sher. exp. L. V. 5646.

SHERIDAN-RD., 5055.
THE JAMES.
Choicest location N. S.; nr. Edge. Beach; liv. rm., with sun parl.; exquisite new furn. Phone in all rms. Ideal for business men or women; Arg. ex., and bus; beach 1 blk.

SHERIDAN-RD., 4872—TO RENT—LRG. frt. rm., modern house; shower; nr. L. beach; priv. fam.; one or two bus. men. Sunnyside 997.

SHERIDAN, 4430—TO RENT—HOME COMF. without worry for discriminating peo.; reas.; beach; bus. Wil. exp.; $4 up. Edge. 6470.

SHERIDAN-RD., 4742—TO RENT—UNFURnished rms.; single and suite; very desirable and reas. Apply Community Kitchen.

SHERIDAN-RD.—TO RENT—NICELY FURnished bedroom, with sun porch attached. Wellington 845.

SHERIDAN-RD., 4700, ENTRANCE LEland—To Rent—Double front room, men, refs.

SHERIDAN, 4932—THE GIBSONIA—TO Rent—Lrg., cool rm., sleep. pch., twin or double beds; also rm. with lav. Sunny. 2094.

SHERIDAN-RD., 4336—TO RENT—NEW furnished front and outside rooms; in-a-dor beds; running water.

SHERIDAN-RD.—TO RENT—NICELY FURnished room, suitable for two. Sunnyside 5191.

SHERIDAN, 4923—TO RENT—BEAU. 3 RM. suites; priv. bath and porch; phones in apts.; maid serv.; Arg. X., bus, bch. Streeter.

SHERIDAN, 4161, 2D—TO RENT—COR. Buena, lge. frt. rm.; gent. Graceland 8002.

SHERIDAN-RD., 4806, 3D—TO RENT—LGE. ...

TO RENT—HOUSEKEEPING ROOMS.

North Side.

DEARBORN-ST., N., 1221—TO RENT—2 RM. hskpg. suite.

DEARBORN, N., 1117—TO RENT—2 HSKPG. rooms, near Lincoln Park.

GRACE, 851, 2D—TO RENT—3 RM. HSKPG. suite and porch; ex., surf., bns.

IRVING PK.-BLVD., 845—TO RENT—Hskpg., 2 frt. rms.; stm. ht., elec.; nr. Sher. Brdway.

KENMORE-AV., 4711—TO RENT—HSKPG. suite, with priv. porch; Wilson L; refs.

LARRABEE, 2216 — TO RENT—2 FRT. hskpg. rms.; elec., run. water; $11 per wk.

LELAND, 1714, 2D—TO RENT—WELL FUR. 3 rm. suite; porch; adults. Rav. 4903.

MORSE-AV., 1434—TO RENT—LGE. HSKPG. rm., mod.; 2 blks. lake; ½ blk. L. Rogers Park 1951.

RUSH-ST., 531—TO RENT—3 FRT. RM. hskpg. suite, private bath, stm., elec.

SHERIDAN-RD., 4336—TO RENT—BEAUTIful newly furnished 3 room apt.; private bath; porch; 2 beds; newly decorated; complete; $125 a month.

SHERIDAN, 4923—TO RENT—BEAUT. 3 rm. suites; priv. bath and pch.; phones in apts.; maid serv.; Arg. X., bus, bch. Streeter.

SHERIDAN-RD.—TO RENT—NICELY FURN. kitchenette suite. Edg. 6249.

WILSON, 839, 3D—TO RENT—HSKPG. AND sleeping rooms.

WINNEMAC, 1763 — TO RENT — 1 FURN. light hskpg. rm.; all conv.; reas.; people employed pref. Ravenswood 7158.

WINTHROP-AV., 4641—TO RENT—PLEAS. hskpg. suite, reas., nr. beach. Wilson L.

TO RENT — NEWLY FURnished room, single or suite, or light housekeping. 4869 Kenmore-av.

TO RENT — LGE. BEAUT. FURN. RM.; privilege of kit.; will rent or share apt.; marr. couple; reas.; A1 trans. Edge. 985.

TO RENT—3 RMS., WELL FURN.; SLEEPing porch; nr. lake and trans. Grace. 9155.

Northwest Side.

MILWAUKEE, 2291 — TO RENT—2 LARGE front parlors with kitchenette, icebox, clean, light, well furnished; steam; also sleeping rooms. Humboldt 1016.

West Side.

GLADYS-AV., 4920—TO RENT—2 ROOMS for light housekeeping.

JACKSON-BLVD., 1700—TO RENT—2 AND 3 rm. hskpg. suite; steam and hot water.

TO RENT—2 OR 3 RM. FURN. APT.; MOD.; elec.; priv. Call West 863.

WANTED—TO RENT—ROOMS.

SECOND WORLD CONFERENCE ON CHRISTIAN FUNDAMENTALS TO BE HELD AT MOODY TABERNACLE, NORTH-AV. AND CLARK-ST., NEEDS 500 ROOMS ON NORTH SIDE FOR WEEK JUNE 13-20.

HOTELS.

HOTEL DEL PRADO

ON THE MIDWAY.

AMERICAN PLAN.

Attractive rates on one, two, and three room suites.

Entertainment

DANCING EVERY WEDNESDAY NIGHT.
MUSIC and MOVIE SUNDAY.

IDEAL HOME FOR SPRING AND SUMMER.

59TH AND BLACKSTONE.
Telephone Hyde Park 2410.
½ block to I. C. Express.
15 minutes to Loop.

HOTEL BIRCHMONT

FARGO AND GREENVIEW-AV.
PHONE ROGERS PARK 800.

An unusual family hotel with an environment for discriminating people. Situated in the North Shore residential neighborhood. Beautifully furnished rooms and suites. All rooms with baths. Excellent cuisine. American plan. One block from Jarvis L Station; one block from lake and beaches.

CHARLES F. SOMMERS,
WILLIAM F. SOMMERS, Proprietors.

Drexel Arms

FINEST BOULEVARD LOCATION.
Large attractive rooms with private bath.
ONE PERSON ......$2.50 TO $4.00 A DAY
TWO PEOPLE ......$3.00 TO $5.00 A DAY
SPECIAL WEEKLY RATES. 200 ROOMS.
Every modern convenience; 15 min. from center. Cottage Grove cars to door. Elev. and Ill. Cent. 2 blks. Phone Drexel 9573.

THE PARKSIDE

THE STANLEIGH

LAKE FRONT HOTEL

Blackwood Hotel

BUENA TERRACE

Seville Apt. Hotel

BEACH VIEW

TO RENT—FLATS—SOUTH.

READY NOW.

N. W. cor. 69th-st. and East End-av. Near Jackson Park and I. C. station. 2 and 4 room apts., each with in-a-door bed and dressing closet. All aparts. outside; handsomely decorated to suit.

GLATT & PRICE.
6831 Stony Island-av. Blackstone 8800.

TO RENT—SECOND APARTMENT 5408 MICHIGAN-BLVD. 7 beautiful large, light rms.; 3 baths with shower, sun parlor; strictly modern.

4537 WOODLAWN-AV.—1ST APT. 7 rooms, 2 baths. Rent $90. Apartments decorated and ready to move into. Whiteson, 1732 Conway Bldg. Frank. 140.

NEW BUILDING.

In beautiful South Shore; high class 2 room kitchenette apts.; immediate possession; $75 unfurnished; $110 furnished; corner 70th and Chappel-av.

GEO. C. BOUR & CO., Agts.,
71st & Jeffery-av. Midway 877. Open Sun.

NEW BUILDING

In South Shore district, 7011 Jeffery-av.; 3 and 4 rooms, kitchenette, in-a-dor beds, ready for occupancy; open today; $70 and up; I. C. express trans.

GEO. C. BOUR & CO., AGTS.,
71st & Jeffery-av. Midway 877. Open Sunday.

TO RENT—NEW BUILDING—5037-39 DORCHESTER-AV. OVERLOOKING BEAUTIFUL MADISON PARK. 2 AND 3 ROOM APARTMENTS. WALL BEDS, ETC. BEAUTIFULLY FINISHED THROUGHOUT.

McKEY & POAGUE.
1463 E. 53D-ST. HYDE PARK 2799.

TO RENT—8 RMS., 2 BATHS, 2 SUN PARlors; beaut. apt.; $300 a month. 5142 Ellis-av.

1-5 rm. 1417 E. 67th-pl. $80.
D. E. MULVEY & CO.,
7053 Stony Island-av. Blackstone 4110.

TO RENT—HOWARD BROS. & CO., 352 E. 47TH-ST., EAST OF L.
5 rms., 5540 S. Park-av., 1st; $60.
5 rms., 932 E. 56th-st.; $85.
4 rms., 4718 Michigan-av., 1st; $60.
4 rms., 6135 Indiana-av., 2d; NEW; $65.

TO RENT—606-612 E. 36TH-ST., 3 AND 4 rm. apts.; porches, in-a-dor beds, bookcases; nearly new bldg.; must be seen to be appreciated; newly decorated; convenient to L and surface cars. L. M. SMITH & BRO., 3947 Cottage Grove-av.

TO RENT—CRANDON-AV. AND 70TH-ST., near Jackson Park, South Shore Country club, and I. C. station; now ready; 4 and 5 rooms, sun parlors, and in-a-dor beds; all rooms large and outside. GLATT & PRICE. 6831 Stony Island-av. Blackstone 8800.

TO RENT—3 AND 4 ROOMS IN LARGE, new court bldg., 442 E. 34th-st., block west of Cottage Grove-av., $45 and $50. Only 2 left. White tenants only. Janitor. Douglas 7772.

McLENNAN APTS.

TO RENT—FLATS—NORTH.

TO RENT—3 ROOM APT., new bldg., $50-$70. 947 Cornelia-av. K. A. RICE & CO., 3430 N. Halsted. Wellington 6116.

NEW BUILDINGS.

NEW BUILDING. 3 Room Apartments.

NEW 2-4-5 ROOMS

Beautiful Kitchenette Apts.

4 ROOMS NEAR LAKE.

TO RENT—FLATS—NORTH.

IMMEDIATE POSSESSION.

2 rms.—718 Edgecomb-pl., 3d	....	$ 50.00
2 rms.—718 Grace-st., 3d	....	65.00
2 rms.—818 Edgecomb-pl., 1st	....	70.00
3 rms.—7543 N. Ashland-av., 3d	....	55.00
5 rms.—907 Lawrence-av., 2d	....	100.00
6 rms.—3510 Sheffield-av., 3d	....	65.00
6 rms.—917 Wilson-av., 1st	....	125.00

V. J. CURTO & CO.,
4603 Broadway. Edgewater 1020.

TO RENT—FLATS—NORTHWEST.

TO RENT—5062 PENSACOLA-AV., 3D, 3 room apartment in high grade building; in-a-dor beds, dressing closets, shower, etc.; rental $60. G. H. Gottschalk & Co., Franklin 2800.

TO RENT — 4714-16 BERNARD-ST., 4 rms., bedroom, extra in-a-door bed, 1st apt., $65 per mo. Other 4 and 5 rooms, July 1st, $65 and $80. K. R. BEAK & CO., 196 N. Clark-st. Frank. 3210.

TO RENT—3 3 RM. APTS. WITH SUN bays, in new building, just completed, 1210-20 N. Kedzie-av. Agents on premises from 10 to 4 every day, including Sunday.

TO RENT—MOD. 4 ROOM FLAT; 2D FL.; $32; adult family. 3118 N. Kedzie-av. Monticello 5080.

TO RENT—5-6 RMS., ELEC.; $25. APPLY Store, n. e. cor. North and Ashland.

TO RENT—FLATS—WEST.

TO RENT—FINEST 4 ROOM FLAT IN AUStin. Immediate occupancy. Adults only. 5805 Erie-st., 1st apt. Phone Austin 7111.

TO RENT — 6 RM. FLAT AND SUN PORCH, hot water heat, 2d flat, $85. 3339 Douglas-blvd. Rockwell 5863.

TO RENT—FURNISHED FLATS.

South Side.

TYSON,

4257-59 GRAND-BLVD.

An apartment hotel containing attractively furnished housekeeping suites of 1-2-3 rooms, each with kitchenette and bath; main, tel. and elev. service; 12 min. downtown; large sun veranda and grounds; $13.50 week up.
Phone Oakland 2604.

CONVENTION GUESTS.

6506 ELLIS-AV., 3D.

To rent. Will accommodate 8 to 10 reliable parties in my high class, newly decorated apt.; rooms large and cool; private screened porch.

TO RENT—APARTMENTS OF 2, 3, AND 4 rms., overlooking Drexel Square and Washington Park; newly and elegantly furnished; complete for housekeeping; each apt. has ...

CONVENTION GUESTS.

KENWOOD APARTMENTS.

1 RM. APT., KITCHENETTE

Drexel-blvd. Apartments.

The Shirley Apartments.

TO RENT—FURNISHED FLATS.

South Side.

TO RENT—BEAUTIFULLY FURNISHED 3 room apartment, $85 per month; 1 block from Jackson park; references required. Phone Hyde Park 4595, between 9 a. m. and 12 a. m. for appointment.

North Side.

SHERIDAN ARMS

725 Sheridan-rd. Near Broadway.
Fireproof Apartments.

Spacious 2-3 rooms, kitchenette and private bath, completely furnished; includes maid service, gas and electric light; linen laundered and elevator service. Fine appointments and beautiful view of lake. Transportation: Bus line, "L" service, and car line; $100 and $175 a month. Phone Lake View 7620.

EASTWOOD BEACH

RESIDENTIAL APT. HOTEL,
811-17 EASTWOOD-AV.
AT THE LAKE. SUNNYSIDE 2345.

Beautifully furnished 1 and 2 room kitchenette apts., $85 to $175, including light, gas, ice, linens, and service. Wonderful roof garden, overlooking lake, bathing beach. Lounge and ballroom. Located 1 block north of Wilson-av. Bus, Wilson L, street car.

SHERBURNE BEACH APTS.

6259 Sheridan-rd.—Cor. Rosemont.

Situated in Chicago's most exclusive residence section. Facing lake. Sun parlors. Separate bedrooms. Also in-a-dor bed in living room. Breakfast rooms. Private entrance. Beautifully and completely furnished, including linens. Rates $175 up per month. A few may be had unfurnished. Reservations now being made.

SHERBURNE BEACH APTS.

6259 Sheridan-rd.—Cor. Rosemont.

Situated in Chicago's most exclusive residence section. Facing lake. Sun parlors. Separate bedrooms. Also in-a-dor bed in living room. Breakfast rooms. Private entrance. Beautifully and completely furnished, including linens. Rates $175 up per month. A few may be had unfurnished. Reservations now being made.

Blackwood Apts.

Clarendon and Windsor-avs. Edge. 8600.

Finest and best located apts. on the north lake front. Across from bathing beach and children's playground. Complete for housekeeping. Reasonable rates. No leases required. Also beautiful rooms and bath with hotel service.

TO RENT—THE LINCOLN APARTMENT HOTEL,
1648 LUNT-AV. TEL. ROGERS PK. 900.

In Beautiful Rogers Park.

1, 2, 3 room completely furnished apartments, with and without kitchenette; splendid transportation, near lake; cafe in building; $35 to $125 monthly; also weekly rates.

PARKWAY MANOR APTS.

GLENGYLE APT. HOTEL

FRONTENAC APTS.

MAGNOLIA-TER. APTS.

JUNIA COURT APTS.

TO RENT—FURNISHED FLATS.

North Side.

TO RENT—WILL MAKE RENT VERY ATtractive to satisfactory married couple. Desire to retain one bedroom. Family leaving city several months. 5 large fully furnished, outside, newly decorated rooms, sun parlor. Near lake, Granville L. WHITLEY. Sheldrake 620 or Main 2525.

Northwest Side.

TO RENT—2 COMPLETELY FURN. 6 RM. apts.; sun parl., rear porch; 1st and 2d firs.; $100 each; to Oct. 1. 4918 N. Albany-av., nr. Lawrence and Kedzie L sta. Ph. Irving 9238 or Monticello 773. Im. poss.

West Side.

TO RENT—5 RM. FURN. APT., OPP. GARfield Pk. golf links; June 15 to Sept. 15; ideal location for summer; adults; refs.; $125 per mo. Ph. Garfield 9134.

TO RENT—5 ROOMS COMPLETELY FURNished; $55 per mo. 1st flat. 51 N. Washtenaw.

TO RENT—MODERN 5 RM. APT. ON Douglas-blvd., completely furnished, $150 for summer season. Rockwell 4794.

TO RENT—FURN. 6 RM. APART.; SUM. mos.; ex. trans. 300 Pine-av. Ph. Cols. 1839.

TO RENT—FURNISHED 3 ROOM AND kitchenette apt. 557 N. Pine, 3d, Austin.

Suburban.

TO RENT—FURNISHED APART., 4 LARGE rooms, 3d floor, corner, sun par.; June 15 to Oct.; $75.00. 558 Elmwood-av., Evanston. Call Sunday or ph. Evanston 2696.

WANTED—TO RENT—FLATS.

WANTED — TO RENT — 2 OR 3 ROOM nicely furnished apartment on North Side; married couple, no children; will furnish references; maximum $75 or $80. Address P 333, Tribune.

WANTED — TO RENT — 1 TO 4 RM. FURN. apt. by young married couple for summer month. North Side; best ref.; not over $60. Address P 329, Tribune.

WANTED — TO RENT — BY MARR. CPLE., adults, 3 or 4 rm. flat; S. S.; stove or steam. Vincennes 314.

WANTED—TO RENT—UNFURN. FLAT OR house; nr. Armitage and Grand; $25 to $40. Ph. Spaulding 100.

WANTED TO RENT—3 OR 4 ROOM APT., not over $50; N. Side. Phone Ravenswood 5972.

WANTED TO RENT—3 OR 4 RM. FURN. apt. on north side; not over $50; call Mrs. GLEASON, Diversey 5300.

WANTED—TO RENT—4 OR 5 RM. APT., with porch or yard; N. or N. W.; not over $65. Phone Edge. 8285.

WANTED—TO RENT—4 TO 6 RM. APT., West Side; preferably Austin; up to $50. Phone Austin 4075.

WANTED TO RENT—4 OR 5 RM. FURN. apt., June to Oct 1st; N. side, nr. lake; rent $80 to $100. Address B A 542, Tribune.

TO RENT—FLOORS AND LOFTS.

DAYLIGHT SPACE.

In New Fireproof Building.
SOUTHWEST ADAMS AND PEORIA-STS.
Three Floors, 111x80.
WARREN A. CAHN.
110 S. Dearborn-st. Randolph 390.

WANTED—STORES, OFFICES, LOFTS

Stores, Floors, Buildings.

We have numerous clients who are in the market for new and larger quarters. What have you to rent?

I. J. BLISS & CO.,
8 S. DEARBORN-ST.

WANTED TO RENT—SMALL OFFICE OR store, to conduct small mail order business; downtown or near loop; rear or high up immaterial; low rent only. Address P 129, Tribune.

WANTED—TO RENT—ELECTROLYSIS OPerator wishes small operating space with some doctor or beauty specialist. Address P 296, Tribune.

WANTED—TO RENT—DESK ROOM; LOOP office; traveling salesman. Address P 282, Tribune.

TO RENT—MFG. PROPERTY.

TO RENT—6,000 SQ. FT.

In very clean building. Sprinkled. Third floor. With skylight. Suitable for office, mail order, or light manufacturing. Near Wentworth-av., between 26th and 31st-st. Attractive price to desirable tenant; 5 year lease.

O. D. JENNINGS,
511-13-15 S. Peoria-st.
Phone Monroe 1400.

READY JUNE 10TH. Central Manufacturing District—25,000 Square Feet.

Second and third floors, new building, light four sides; C. J. R. R. switch; modern mill construction, sprinkled and heated; located 3630-34 Iron-st. Call MR. HALPIN, Main 2969.

TO RENT—IN OCCIDENTAL BLDG., COR. Washington and Market-sts.; 6,500 sq. ft.; $400 per month; sprinkled fireproof bldg.; fine for printing, mfg., or sales office.

EDWIN J. BOWES JR. & CO.,
Exclusive Agents.
111 W. Monroe-st. Randolph 5075.

33,000 FEET

TO RENT—STORES—DOWNTOWN.

N. MICHIGAN-AV.

TO RENT—STORES—SOUTH.

TO RENT—STORES—NORTHWEST.

TO RENT—OFFICES AND STUDIOS.

SUPERIOR OFFICE SPACE

N. MICHIGAN-AV. CORNER SUPERIOR-ST.

FREDERICK T. HOYT.

OFFICE SPACE.

1,000 SQ. FT. OF SPACE.

MASONIC TEMPLE BLDG.

MALLERS BLDG.

WANTED—TO RENT—MANUFACT'G.

TO RENT—BUILDINGS.

33,000 FEET

1 OR 2 STORY BLDG.

WANTED—TO RENT—BUILDINGS.

Wanted—To Rent—Or Buy BUILDINGS, ALL SIZES. ALEX FRIEND & CO., 29 S. La Salle-st. Randolph 4916.

TYPEWRITERS AND SUPPLIES.

JEWELRY, WATCHES, ETC.

DIAMONDS.

REAL ESTATE FOR SALE.

CENTRAL.

FOR SALE—CLOSING ESTATE. MAKE OFFER. Corner Cottage Grove-av., near 26th-st. Lot 87x211 ft. Improved with 4 story brick bldg.; stm. heated; 4 stores and 12 flats; also 3 story brick bldg., unheated, ... 24 small flats; rental per year $13,... W. H. McCLELLAN, 29 E. 31st-st.

FOR SALE—NR. DESPLAINES AND MONroe-sts.; fine 6 story and base. sprinkled bldg. containing 65,000 sq. ft.; poss. April 1921; only $180,000.

EDWIN J. BOWES JR. & CO.,
111 W. Monroe-st. Rand. 5075.

FOR SALE—NORTH CENTRAL BUSINESS district, both vacant and improved property. Send for our complete map of the district in colors.

ROSS & COMPANY,
Railway Exchange. Wabash 1...

FOR SALE—NORTH STATE-ST., S. E. COR. CHESTNUT, special bargain, rent $7,0..; price $35,000 for quick sale; substantial bldg., 2 stores, 10 apartments. [L.]

W. A. BOND & CO.,
[Exclusive Agents.] 25 N. Dearborn-st.

FOR SALE—NORTH CENTRAL DISTRICT. Both vacant and improved corners. PRUSSING & CO., 106 N. La Salle. Frank. 4164.

FOR SALE—N. MICHIGAN-AV. DISTRICT.
BOWES REALTY COMPANY. MAIN 2181.

APARTMENTS—SOUTH SIDE.

EXCEPTIONAL

Bargain, 6 Flat, choice boulevard location, close to I. C. express, 7 and 8 rooms, 2 baths; good responsible tenants. Apartment available Oct. 1st. Price..........$32,...

GOOD VALUE.

Blackstone-av., near 49th-st., modern high grade 6 apartment building; one 7 room and five 8 room apts., each with 3 baths and extra lavatory; extra large lot; permanent light. Old rental, $5,820.
Price $30,000

JOHN A. CARROLL & BRO.,
1533 E. 53d-st. Hyde Park 44..

ONLY $350 NEEDED. 609 W. 54TH-PL.

2 story frame on stone foundation; 7-7 rooms; gas; bath; stove heat; newly decorated and painted; pr. $5,250; $350 down; bal. from rents.
POSSESSION AT ONCE.

FRED'K H. FROEMKE & CO.

7241 STEWART-AV.

SOUTH SHORE APARTMENTS

2 BRICK BUILDINGS.

REAL ESTATE FOR SALE.

APARTMENTS—SOUTH SIDE.

MODERN CORNER APT. BUILDING, FRONTING ON LAKE, BETWEEN 51ST AND 56TH. PRICE $75,000. WORTH $100,000. PRESENT RENTAL $13,200. INCUMBRANCE $50,000.

Finest location on South Side; 4 and 5 room apts. Rental can be raised Oct. 1. Extraordinary bargain. Address X L 339, Tribune.

APARTMENTS—S. W. SIDE.

FOR SALE—3212 W. 64TH-PL., 5 AND 6 rooms, sun parlor, 2 flat; steam heat; nr. Marquette Park; good trans.; $6,000 cash needed. FRANCES KIBORT & CO., 2402 W. 63d. Ph. Republic 823.

FOR SALE—5941 S. MAPLEWOOD-AV., 5 and 6 rooms, modern 2 flat, steam heat, 1 car garage, restricted district; $4,000 cash needed. Francis Kibort & Co., 2402 W. 63d. Ph. Republic 823.

FOR SALE—3542 S. FRANCISCO—BRICK, 5-6, baths, gas, elec.; $1,000 cash; $6,000. J. McDonnell System, 3517 Archer.

APARTMENTS—NORTH SIDE.

FOR SALE—BARGAIN ON THE BEST STREET IN EDGEWATER. GLENGYLE-PL., AT THE LAKE. MILLIONS OF DOLLARS' IMPROVEMENTS COMING IN THIS NEIGHBORHOOD. High class 6 apt. bldg., 6 rms., 2 baths, sun parlors, heated brick garages; lot 60x140 ft. to 20 ft. alley; present rent, $8,540; rent from October, 1920, $10,608; from May, 1921, $11,928. Price, $56,500; $16,500 cash required. Call Sunnyside 1029, or H. O. STONE & CO., 111 W. Washington-st.

FOR SALE—
A REAL BARGAIN.
3 apt. north of Jarvis, east of "L," 6 rms., sun par., slp. pch.; 3 car brick garage; poss. 1 apt. Immed. action necessary. Price $23,000.
ROGERS PARK REALTY CO.
1534 Jarvis-av. Rogers Park 611.

FOR SALE — OR EXCHANGE — 3 FLAT brick bldg.; 3-6 room flats; elec.; furnace and stove heat, with 6 room brick cottage in rear; also 6 room brick residence adjoining with garage, at a bargain; will trade for apartment bldg. or take good 5 to 7 passenger car as part payment. 624-626 Custer-st. For further information apply 3416 Lincoln-av.

FOR SALE—2143 LEWIS-ST., 2 STORY brick, four 4 room flats.......$6,300
2244 Lewis, 2 flat brick, 6-5 rooms.. 6,500
2254 Lewis, 3 flat brick, 6-4-3 rooms. 5,000
These are real bargains. Owner says sell this week so you must act at once.
E. J. McCARTY,
4759 Broadway, Suite 7. Edgewater 4170.

FOR SALE—COR. BLDG., 18 THREE RM. flats, stove ht., nr. Center-st., 2 blks. west of Linc. Pk.; upkeep expense very low; rental $180 mo.—can be increased 50% without any additional cost for improvements; cash and trade for $18,000 equity. WM. H. MULHOLAND & CO., 30 N. La Salle-st.

2 FLAT, ROGERS PARK.
Immed. poss. 1 flat, 6459 Glenwood; s. p. glazed sl. porches, 28x125; h. w. ht.; near lake, Loyola L, and 3 car lines; $20,500; will accept small cash payment, bal. to suit. Phone Spaulding 684.

FOR SALE—WILSON-AV. 6 FLAT; FINE for investment or hotel; 6 and 7 rooms. Rents now $4,022; can increase. Price only [illegible]

BIGGEST BARGAIN.

[illegible]

REAL ESTATE FOR SALE.

APARTMENTS—N. W. SIDE.

APARTMENT BARGAIN.
Modern 10 flat; finest constructed apt. in Chicago; choice location; 3 years old; steam heat; a real bargain at pre-war price, $35,000; fall rental $6,400. Brokers, take notice. Address B X 95, Tribune.

APARTMENTS—WEST SIDE.

FOR SALE— —READ THIS.
GET 30% ON YOUR MONEY.
Fine, well built 12 flat, near Sears Roebuck & Co. and Garfield Pk., 4, 5 rms., rental $7,644; will be $8,000; price for quick sale, $36,500; only $10,000 cash required. Address B H 101, Tribune.

FOR SALE—WARREN-AV., WEST OF SACRAMENTO, 3 apt., steam heat; rent $1,920; price $10,000; small payment down, balance arranged monthly or quarterly; exceptionally well built building and very light rooms. WHITESIDE & WENTWORTH, 8 S. Dearbrn. Branch offices—2207-3233 W. Madison.

2 APARTMENT,
6 and 7 rooms, h. w. ht.; Garfield Park district; terms.
SCHUENBURG, SENECO & CO.,
139 N. Clark, Rm. 1920, Phone State 6582.

FOR SALE—JACKSON-BLVD. NR. ROBEY. Corner 24 apt. bldg.; rent $13,350; mtg. $20,000, 5 yrs., 5½%. Pricee for quick sale $60,000. DRAPER & KRAMER, 25 N. Dearborn-st. EXCLUSIVE AGENTS.

BEST OFFER TAKES BLDG.
Franklin-blvd., near Kedzie; 15 flat, sun parlor bldg.; rent $7,700 per year. Owner leaving city, needs cash. Call Garfield 193.

FOR SALE—WALNUT, NEAR GARFIELD Park; 6 apartments; rents very low, $3,000; price $19,000. MADDEN BROS., 140 S. Dearborn-st.

FOR SALE—TWO FLAT BRICK ON FLOURNOY-ST. near Garfield Park; 6-6 rms.; steam; oak finish; lots 30x100. Price only $7,000. Address D Y 86, Tribune.

FOR SALE—2 FLAT BRICK, 6-6 ROOMS; nr. Garfield Park; stove ht.; and two car garage. Price, $7,500. E-Z terms. Address F P 420, Tribune.

FOR SALE—4 FL., W. JACKSON-BLVD., stm. ht.; good cond. Address N 144, Tribune.

FOR SALE—4 FLTS. AND 2 STORES, 1400 W. 13th-st.; bargain. See exclusive agent, 3416 Lincoln-av. Wellington 4293.

FOR SALE—2428 ARTHINGTON-ST., 2 flat, frame, 5-5 rms., elec., gas, and bath, good condition; $4,000.

FOR SALE—FACING GARFIELD PARK; 4 flat and 2 flat brick. Lot 50x125. Price $12,500. Terms. Address D Y 92, Tribune.

BUSINESS PROPERTY—SOUTH.

63D-ST., E. OF COTTAGE.
Will sacrifice best 125 ft. corner to net buyer 10¼% now, on full price; leases graded to net 12 per cent by 1921; will net 14% 1924; mtg. $35,000. Price $100,000. A. TROSTLER, 109 N. Dearborn-st.

FOR SALE—STATE-ST., NEAR 35TH-ST., 2 stores and 4 flats, stove heat; rental $3,120; price $25,000.
W. H. BOWERS & CO.,
Calumet 986. 6 E. 31st-st., n. e. cor. State.

FOR SALE — 2939-41 WABASH, 44X191, below value to cash up trade; small income. MARK LEVY & BROTHER, 140 S. Dearborn.

BUSINESS PROPERTY—S. W.

FOR SALE — NEW CORNER FLAT AND store bldg., stove and furnace heat, 26th-st. business district; mtg. $14,000; owner will consider some cash; 2d mtg. and contract papers for equity.
BURHANS, ELLINWOOD & CO., [illegible]

BUSINESS PROPERTY—NORTH.

[illegible]

BUSINESS PROPERTY—N. W.

18% NET
Long Term. Investment.

[illegible]

BUSINESS PROPERTY—WEST SIDE.

[illegible]

HOUSES—SOUTH SIDE.

BLACKSTONE-AV.
LOT 100X150 FT.
BARGAIN $17,500.

[illegible]

Beautiful South Shore Bungalows.

[illegible]

5139 S. CARPENTER.

[illegible]

FRED'K H. FROEMKE & CO.,
1709 W. 59th-st. Prospect 4133.

[illegible]

READY FOR OCCUPANCY.

[illegible]

SOUTH SHORE RESIDENCE

[illegible]

REAL ESTATE FOR SALE.

HOUSES—SOUTH SIDE.

SOUTH SHORE.
5 rooms, hot water heat; a snap at $9,500.
6 room, just completed, ideal; $15,000.
6 room, large lot, very attractive; $17,000.
7 room, high grade, 2 baths; $19,000.
See us for south shore bungalows.
E. J. RADKE, 1922 E. 71st. Midway 7530.

HOUSES—SOUTHWEST SIDE.

FOR SALE—8 RM. FRAME HOME; HARDWOOD floors; apron sink; bath and best plumbing; electric lights; $3,800; must be seen inside to see its value; convenient to 26th and Crawford-av. cars. 2635 S. Karlov-av.

FOR SALE — WHY PAY RENT? $50 TO $100 cash, balance $10 monthly, nice ¼ and ½ acre chicken places, new bldgs. 155 N. Clark, Room 1620.

FOR SALE—5 RM. BUNGALOW, MOD., BIG LOT, NR. 65TH-KEDZIE, $6,000. Williams, Moniger & Co., 35 S. Dearborn-st.

HOUSES—NORTH SIDE.

HOME BUYERS, DO YOU REALIZE

That home building is practically at a standstill, and that there will be no homes or flats available by Oct. 1. Prepare yourself now by buying one of our remaining bungalows at last year's prices, and be assured of a home.

We have a few 5 and 6 room bungalows left, close to "L" road, surface lines, and steam road, on Carmen, Winona, and Foster-av., between Oakley and Leavitt-sts.

Immediate Occupancy

Our buildings will bear the most expert criticism as to construction, and have every most modern appointment, all hot water heat.

For further information and appointments, write or call

K. R. Beak & Company
Bank Floor.
196 N. Clark-st. Frank. 6210.

FOR SALE—12 ROOM RESIDENCE ON ST. James-pl., near Lincoln Park; 50 foot lot; very fine bldg.; owner anxious to sell; low price at $16,500; terms; ground worth the money. Act quick.
PLOTKE & GROSBY,
2519 N. Clark-st. Diversey 5568.

FOR SALE—MOD. 9 RM. STUCCO RES. ON choice Edge. cor.; h. w. ht., 2 car stucco garage, scr. porch.; oak trim in every room; all h. w. floors; must be seen to be appreciated; $8,000 cash required; bargain at $17,500. Address A D 309, Tribune.

FOR SALE—ROGERS PARK, NEW BRICK bungalows, h. w. heat, sun parlor, porcelain bath fixtures, glazed sleeping pchs.; $2,500 down, bal. to suit; ready for occupancy. Pingree-st., 2 blks. w. Ridge-blvd., at Chase-av.

FOR SALE—5 RM. FRAME COTTAGE, ON concrete, electr., newly painted and decorated, on Buckingham-pl.; $4,500; $2,000 cash. See exclusive agent. 3416 Lincoln-av. Wellington 4293.

FOR SALE—6 ROOM BRICK HOUSE, MODern garage, good grounds, 45 foot lot, 1½ blocks from elevated, Ravenswood Manor, must have part payment $5,000; no agents. Owner. Address E E 388, Tribune.

FOR SALE — LARGE EXPENSIVE HOME on good business corner, Broadway and Buena-av., for land value only. MADDEN BROS., 140 S. Dearborn-st.

FOR SALE—RAVENSWOOD BRICK HOME. Immediate possession. 6 rooms and sleeping porch; steam heat; mtg. $3,500; price $8,750; terms. Address C G 597, Tribune.

FOR SALE—MODERN 10 ROOM HOUSE IN Edgewater, east of Bryn Mawr "L" sta.; lot 50x150; hardwood trim; ground value $11,000. Address A O 492, Tribune.

FOR SALE—6 RM. FRAME COTTAGE, 2228 Melrose-st., $3,400; $1,000 cash. See exclusive agent at 3416 Lincoln-av. Wellington 4293.

FOR SALE—7 R. HOUSE; BREAKFAST AND slpg. pch.; A1; imm. poss.; bargain; terms. BLESIUS & CO., 5605 N. Clark.

FOR SALE—ST. JAMES-PL., NR. LIN. PK., large residence; lot 50x150; $16,000. T. W. BUHMANN & SON, 2634 N. Clark-st.

FOR SALE—N. EDGE., MOD. 8 RM. STUCCO res.; nr. L; price $12,000. ROY E. KNAUER & CO., 6168 Broadway.

FOR SALE—AVAILABLE NOW. 11 ROOM house; h. w. ht.; modern; on large lot with garage; owner on premises. 825 Buena-av.

FOR SALE — ROGERS PARK HOME; 8 rooms and garage; $14,500. Address N 181, Tribune.

FOR SALE — 11 RM. RESIDENCE, 5748 Kenmore-av. See exclusive agent, 3416 Lincoln-av. Wellington 4293.

FOR SALE—9 RM. BRK. RESIDENCE ON Winona-st., near Sheridan-rd. See exclusive agent, 3416 Lincoln-av. Wellington 4293.

FOR SALE—ROG. PK., NEW BUNG. CALL at 2600 Devon. Rg. Pk. 992. Main 888.

FOR SALE — 7 ROOM COTTAGE, $4,500; elec. light, stove heat. 3753 Janssen-av.

FOR SALE—ROGERS PARK, NEW BRICK bungalows; h. w. heat. Rogers Park 7000.

HOUSES—NORTHWEST SIDE.

BUNGALOWS.
$1,000 Cash and $55 per month.
That's all you need.

Move into a new real modern 5 or 6 room steam heated home of your own; equal to a $100 flat. Transportation, Milwaukee-av. and Montrose car lines, C. & N. W. and St. P. Trains. 20 min. to loop, 36 trains daily.

AGENT ON PREMISES EVERY DAY, 2 TO 5.

Take Milwaukee-av. car to Sunnyside-av., walk 2 blks. east.

OUR HOME OWNING PLAN IS THE BEST, BY TEST

We will build for you in Chicago's choicest section on monthly payments a home to your order, away from the grime and dirt, where moral and physical health is certain for you and your family. Write us. Address D Y 287, Tribune.

FOR SALE—5 RM. FRAME COTTAGE, 3 bedrooms; elect.; h. w. heat; laundry and storeroom; light attic for rms.; storm windows and screens; also for rear porch; lot 50x155; chicken yard; garden; lawn; 8 yr. old fruit trees, grapes, red and black raspberries, strawberries, currants and shrubs; 3 blks. Mayfair suburban station, C. & N. W., 22 min. to town; 3 surface cars; $7,500; terms. Owner, 1719 Otto-st. Lake View 1400.

"I DON'T SAY PERHAPS."

I will Loan you the money to build bungalow, house, or flat bldg., with any lot you buy; I have 30x125 lots with improvements for $750; $100 cash, $12 monthly; on Irving Park and Kedzie elevated and surface lines; 30 min. to loop. "Be independent," own a building. For further information address N 145, Tribune.

FOR SALE—47TH-AV. AND FULLERTON, 20 5 rm. brick bungalows, modern built; already under roof; price $7,000, on terms. List your order according to plan and specifications in case you want a different building. Owners: Agnar Andersen, Carpenter—telephone Monticello 4509. Olaf Young, Mason—telephone Monticello 796.

FOR SALE—OWNER LEAVING CITY OFfers bargain, fine 5 rm. frame bungalow on concrete; furnace heat, oak trim, floored attic; strictly modern; cash, $2,750, balance only $25 monthly including interest; 40 min. to loop. PADDEN BROS., 3309 N. Crawford-av.

OWNER LEAVING CITY.
Must sell 7 rm. frame res.; furn. ht.; lrg. lot; fireplace; good residential dist.; $1,000 cash, bal. $20 mo., includ. interest.
ULACH & McCARTHY,
4029 Montrose. Irving 1050.

FOR SALE — FINE 6 ROOM DWELLING with good 2 story building, 25x50 in rear, suitable for factory or business; lot 50x125; price reasonable; terms to suit; Medill-av., near Logan Square. Owner. Address A D 452, Tribune.

FOR SALE—LOGAN SQUARE SECTION; extra well built 6 rm. res., modern imps., 2 story bldg., 20x50 in rear; lot 50x125; reasonable price; very easy terms. Owner. Address A D 472, Tribune.

FOR SALE—AN ELEGANT 8 RM. BRICK bungalow and garage for 2 autos, on N. W. Side; price $11,000, on terms. Call Monticello 796 after 6 p. m.

FOR SALE — BUNGALOW, COTTAGE OR 2 fam. flat at cost; pay like rent; 30 min. from loop; investigate. Address P 135, Tribune.

FOR SALE—$350 DOWN; 3647 NARRAgansett-av.; 5 room frame; lot 50x125. Price $3,850. E-Z terms. Ray W. Summe, 6348 Irving Park-blvd. Cent. 8670.

FOR SALE—$500 CASH TAKES 5 ROOM res. on 75x125 foot lot, near Crawford and Milwaukee. Address J S 123, Tribune.

FOR SALE—4 AND 5 ROOM FRAME, LOT 50x125; price $4,500. Bredlow & Baumann, 3806 Montrose-blvd. Irving 2089.

FOR SALE—6 ROOM STUCCO HOUSE; NR. Portage Park; lot 35x125. Price $6,250. E-Z terms. Owner. Address F P 421, Tribune.

FOR SALE—WE HAVE 100 HOMES ON the Northwest Side on terms as rent. Address J S 121, Tribune.

FOR SALE — RAVENSWOOD GARDENS, new 7 r. brick bungalow; tile roof; heated garage; side driveway. 2619 Sunnyside.

FOR SALE—6 ROOM BUNGALOW BRICK; hot water heat; $8,500; near "L." A. D. SCHULLER, 4634 N. Kedzie-av.

FOR SALE—COTTAGE; CHEAP. 4823 Waveland-av.

VACANT—SOUTH SIDE.

FOR SALE—AUTO DIST., LOT 30X152; COR. alley.
Central Realty Agency and Loan Co.,
36 S. State. Randolph 6162.

FOR SALE — 75 FT. ON BENNETT-AV., north of 70th-st., $150 per foot.
WILLIAM T. WOODLEY.
1642 W. 55th-st.

CORNER LOT.
58 ft. on 63d nr. California. All improvements in and paid. Call Central 3408.

FOR SALE—LAFLIN-ST., NR. 88TH; 100X125, e. frt., $2,000. Address M 597, Tribune.

REAL ESTATE FOR SALE.

VACANT—SOUTHWEST SIDE.

FOR SALE—$350 EQUITY IN BUS. LOT ON Kedzie, near 63d; must sell on account of death in family. Address P 338, Tribune.

VACANT—NORTH SIDE.

FOR SALE—30 FOOT BUILDING LOT near Addison-st. station Ravenswood "L"; all street improvements paid for; $300 cash, balance to suit; will loan money or build for you.
WM. ZELOSKY CO.,
1905 Belmont-av.
Graceland 4579.

FOR SALE—BUILDERS, ATTENTION! NOW is your chance to buy at a reasonable price homesites in a new subdivision in Rogers Park in a beautifully wooded section; five minutes to Clark-st. car line; price of building material is decreasing, so choose and build now. Address A D 323, Tribune.

FOR SALE—MR. HOMESEEKER, DON'T wait till homesites advance in price, as all other commodities have. Buy now in a choice neighborhood in Rogers Park, only a few minutes from Broadway. Very reasonable terms. Address A D 383, Tribune.

FOR SALE—BUNGALOW HOME SITES IN Evanston, nr. lake and "L" sta.; 45x125 and larger; $1,800 up; terms. Address A O 495, Tribune.

FOR SALE—BUSINESS LOT, HOWARD-AV. near N. W. "L" exp. sta. and Clark-st. cars; 29x115; $5,000. Address A O 494, Tribune.

FOR SALE—CHOICE CORNER LOT, SUITable for apartment bldg., lot 132x130, facing Irving Park, near car line; bargai; owner. Address O 227, Tribune.

FOR SALE—WILL SELL MY BUILDING LOT in Ashwood Subdivision, North Side, $125. Address B Y 203, Tribune.

FOR SALE—LARGE LOT IN RAVENSWOOD Manor, facing Wilson-av. bridge; time payment. Edgewater 6896.

FOR SALE—OWNER NEEDS CASH; $695. 33 ft., N. Edgewater; worth $1,095. Main 889.

FOR SALE—66 FT. BUILDING SITE, NEAR Western-av. car line; wisely restricted; very reasonable. Address B Y 204, Tribune.

VACANT—NORTHWEST SIDE.

FOR SALE—ADVANCE INFORMATION ON MILWAUKEE-AV. BUSINESS FRONTAGE. No other section of Chicago offers such excellent opportunities for investment, for in this territory lies Chicago's only chance for development. The acreage lying east and west of Milwaukee-av. is fast being sold. In a short time you will have a repetition of Wilson-av. values. The Logan Square Elevated extension that is coming will make values jump. The fortunate buyers in this section will reap just such rewards as the early buyers of Wilson-av. property did. Write for information on this opportunity. Address D Y 286, Tribune.

FOR SALE—HALF ACRE.
SPECIAL BARGAIN.
By the Owner.
Your own terms.
Call MR. WILLIAMS,
Kildare 2335.

FOR SALE—AT A BARGAIN PRICE, NORTH east corner, 50x125, Sunnyside and Sacramento-av. Ravenswood Manor, suitable for apartment or home. Phone Rogers Park 813.

FOR SALE—BUNGALOW LOT, 30X125, JEFferson Park; easy terms or cash. McCOLLAM & CO., 4764 Milwaukee-av. Kildare 8466.

REAL ESTATE—MFG. PROPERTY.

100X100 NEW 1 STORY BRICK FACTORY BLDG.
For sale, Crawford-av., near Fullerton; 4 sides light, truss roof, cement floor, steel sash; lot 125 or 175x125; 1 blk. from L. C. L. station; terms.
JOHN R. BOWES,
39 S. La Salle-st. Randolph 2517.

FOOD PRODUCTS PLANT.
Located in Chicago, well estab., doing good business, manufacturing well known food products; factory modern and well equipped in every detail; strictest invest. invited; unlimited future possibilities.
IMMEDIATE DISPOSAL NECESSARY.
O'DONNELL & TAYLOR,
105 N. Clark-st. Central 7793.

FOR SALE—NR. FULLERTON AND CICERO-blvd., on North Western R. R., 150,000 sq. ft., 50c. See us for complete list of sites for industrial uses, with and without switch.
EDWIN J. BOWES JR. & CO.,
111 W. Monroe-st. Rand. 5075.

FOR SALE—MANUFACTURING BARGAIN. 31,000 sq. ft. on river, near Elston and Diversey, $7,000; other dock property up to 150,000 sq. ft.; very cheap to close estate; part time. KOESTER & ZANDER, 27 W. Washington-st.

FOR SALE—ST. PAUL SWITCH, BLDG., 65,000 sq. ft., sprink.; high press. ht. pl.; big modern bldg.; good light; extra vacant, dockage. E. N. DUERLEIN & CO. Franklin 4860.

FOR SALE—DESIRABLE FACTORY SITE, 100x125, N. E. corner Fulton and Lincoln-st., surface and elevated lines, close to L. C. L. stations. MR. THOMPSON, Owner. Phone Wabash 6764.

FOR SALE—WOODWORKING PLANTS, MAchine shops, brass, gray and malleable iron foundries and factories, suitable for any business, in many localities. Industrial Locating Co., 1206 Tribune Bldg.

FOR SALE OR LEASE—FACTORY OR warehouse; 53,000 sq. ft. flr. space; Belt line switch; early poss.; convenient trans.; good labor district.
J. H. VAN VLISSINGEN & CO.
39 S. La Salle-st. Rand. 4042.

FOR SALE—NEW REINFORCED CONCRETE bldg., 75x125; 2 story; ground 225x141; ready for occupancy. M. A. FARR & CO. Central 2485.

FOR SALE—RAVENSWOOD CORNER MFG. bldg., 2 sty. and basement, 9,000 sq. ft. Elevator, steam heat; July possession; price $35,000. Address C C 84, Tribune.

FOR SALE—2 STORY BRK. FACTORY AND 2 story frame with store, 638 Willow-st.; bargain; see exclusive agent. 3416 Lincoln-av. Wellington 4293.

FOR SALE—FACTORY BLDGS.; IMMEDIate possession; 22d-st., nr. Laflin; about 40,000 sq. ft.; $60,000. Will submit offer. [L.] W. A. Bond & Co., 25 N. Dearborn-st.

FOR SALE—BARGAIN VACANT FOR FACtory, 47th and Kedzie-av., 50,000 sq. ft. at $.70. Will divide. H. O. STONE & CO., 111 W. Washington-st.

FOR SALE — MFG. SITES AND BLDGS. with switch and docks, all parts of city. CALLISTUS N. ENNIS & CO., 79 W. Monroe.

FOR SALE—56 FT. ON FULTON-ST., NEAR Elizabeth. Address B X 98, Tribune.

REAL ESTATE—OAK PK., AUSTIN.

LEWIS, SHEAHAN & CO.
A WELL CONSTRUCTED, NEARLY NEW AUSTIN 6 room bungalow, all on one floor; cement steps; side entrance; LARGE LIVING ROOM, mahogany trim; OPEN BRICK FIREPLACE; large dining room in rear [mission trimmed]; special buffet; 3 light, airy chambers [clothes closet each], tile bath [pedestal plumbing], base tub; well arranged kitchen; rear icing; LARGE SLEEPING PORCH; plastered basement; fruit cellar [Argo hot water plant]; wide lot; handy to cars and stores. Price $8,500.

LEWIS, SHEAHAN & CO.
DANDY 6 ROOM FRAME BUNGALOW; located in North Oak Park; 3 sunshine bedrooms; tile bath and vestibule; FIREPLACE AND BOOKCASES; hot water heat; oak throughout; LARGE FRONT PORCH SCREENED IN; wide lot. Price for quick sale, $6,000. Investigate at once.
LEWIS, SHEAHAN & CO.
5312 Chicago-av. Austin 681. O. P. 8898.

J. M. FERON.
7 room frame residence in fine condition; oak floors and trim throughout; has four bedroms on second floor; also two car garage; a bargain at $7,300; good cash payment required.
J. M. FERON,
509 Harrison-st. Phone Oak Park 6257.
Garfield L to Gunderson station.

FOR SALE—VERY GOOD, ALMOST NEW 2 flat brick bldg., ½ block to cars, 2 car garage, oak floors and trim., 5 and 6 rooms, furnace and stove heat; only $8,500; worth $9,500.
C. H. HANSON & SON,
5959 Chicago-av.

AUSTIN 8 APT.
All 4 rooms, oak trim, electric, furnace, and stove, annual rental, $2,580; choice location; $23,000, $8,000 req.
BARRY McNICHOLS & CO.,
4806 Chicago-av. Austin 1100.

FOR SALE—MODERN 8 RM. HOUSE; NEW improvements; 100 ft. frontage; located in the most popular suburban town; will sell for cash or trade in property located in North Shore district. For further information apply or phone Berwyn 742W. 3427 Oak Park-av., Berwyn, Ill.

FOR SALE—AUSTIN, 5 BEDRM., BRICK, stone front house, just north of Washington-blvd., on beautiful street; real fireplace, good sized rooms, handy to O. P. "L." Stone steps [massive]. A bargain at $8,500.
O'CONNOR BROS.,
5920 W. Madison-st. Austin 384.

FOR SALE—I HAVE A LARGE LOT LOcated in the best part of Oak Park, one block from surface line and two blocks from elevated transportation. Can be bought reasonable and on very easy terms. Restricted. Elegant bungalow location. Address F T 417, Tribune.

FOR SALE—6 ROOM COTTAGE, CLOSE TO Columbus Park; stucco; furnace heat; 37½ ft. lot; only 5 years old; near L. Price $4,250.
V. M. HUNTINGTON & CO.,
5617 Madison-st. Austin 50.

AUSTIN 2 FLAT BRICK.
High grade; 5-6 rms.; all oak trim; h. w. ht.; wide lot; nr. L; excellent cond.; immed. poss.; ONLY $8,500; terms. Ph. Austin 540.

FOR SALE—AUSTIN SIX FLAT, EQUIPPED with all modern conveniences; annual rental $3,600; price $25,000; good terms. If you mean business call Majestic 7124 or MR. PAGE, 32 N. Dearborn-st.

FOR SALE—7 ROOM MODERN HOME, OAK finish; $5,500; $1,500 cash.
HETZEL & SONS,
407 N. Laramie. Austin 1445.

FOR SALE—HIGH GRADE 2 FLAT; N. OAK Park; $10,000; 5 rm. bungalow; fur.; $5,750; terms. PERKINS, 5946 Chicago-av. Austin 791.

FOR SALE—ELEGANT 8 RM. RES., 4 BED. furn. ht.; lot 37½x125; $7,775. Welchbrodt, 1107 S. Euclid-av., Oak Par.

FOR SALE—2 BEAU. 8 RM. RES., 36 AND 38 N. Long-av., near Washington-blvd.; immed. poss.; owner on premises.

REAL ESTATE—OAK PK., AUSTIN.

W. H. WRIGHT & CO.

OAK PARK BUNGALOW.
Immediate possession of cozy 5 rm. bungalow [between Madison and Jackson-blvd.]. Spacious porches front and rear. LARGE BRICK FIREPLACE. Attractive dining rm. 2 CHAMBERS and TILE BATH. Floored attic. Abundance of shade, shrubs, etc. 1 CAR GARAGE. Price $6,850. Requires $2,750 cash. $40 per mo.

IMMEDIATE POSSESSION.
Attractive Oak Pk. 6 rm. stucco home with unheated SUN PARLOR, also large SLEEPING PORCH. Tile bath. 3 CHAMBERS. Good closets. 2 CAR GARAGE. Death in family. Low priced for QUICK SALE. $7,500. Requires $2,500 cash [also selling furnitue]. IMMEDIATE POSSESSION.

AUSTIN HOME.
GOOD, SUBSTANTIAL Central Austin 8 rm. BRICK HOME in excellent condition. DOUBLE LIVING RM. Fine decorations. Artistic fixtures. 4 LARGE, LIGHT CHAMBERS with unusual closet space. Extra basement toilet. Convenient location. Price $8,500.
Austin office—5613 W. Lake-st.
Ph. Austin 683.
Oak Park office—836 S. Oak Park-av.
Ph. Oak Park 5755.
W. H. WRIGHT & CO.

T. A. HOLM & CO.
Beautiful 6 r. bungalow, fur. ht., lot 33 ft. wide, beautiful shrubbery. Price, $7,500. $2,700 cash.

RESIDENCE.
Beautiful 2 story 6 r. and sleeping porch stucco residence, almost new, interior artistically arranged, beautifully decorated, large lot; immediate possession. Price, $8,000. $3,000 cash.

RESIDENCE.
Comfortable 8 r. Oak Park residence, exceptional location, corner lot, 57x171. Price, $6,000. $2,000 cash.

BUNGALOW.
Elegant 6 r. brick, H. W. heat, lot 30x125, new, combination sun parlor and living room, built in bookcases, beautiful interior. Price, $7,500. $2,000 cash.

RESIDENCE.
Dandy 8 R. residence near Jackson-blvd.; awnings, beautiful shrubbery and yard, fur. ht., lot 33 1-3x127. Price $8,000. $4,000 cash.

T. A. HOLM & CO.,
Home-av. and Harrison-st.
Garfield Park L to Home-av. Sta.
Phone Oak Park 905.

FOR SALE.
Owner wants cash to put into his business. Will sell one or more of his choice Austin or Oak Pk. 4 flat properties. Will show 12½ per cent net. They are a safe and sane investment.
Corner, 2 4, 2 5, 4 furnaces; rents $1,800. Price...............$15,500
2 4, 2 5, 2 furnaces, stove; rent $1,850. Price............... 16,000
4 5, 2 furnaces and stove; rents $1,800. Price............... 16,000
2 4, 2 5, steam heat; rents $2,800. Price............... 18,000
See Mr. Rosney.
WAINDLE & LANE,
5827 Chicago-av. Austin 760.

FOR SALE — NEW BRICK RESIDENCE IN FAIR OAKS. Corner, south exposure. CENTER ENTRANCE. Brick garage. LARGE LIV. RM. WITH GENUINE MAHOGANY TRIM AND OPEN FIREPLACE. 4 bevel plate doors to EAST SUN PARLOR. IVORY PANELED DIN. RM. Corner china closet. Convenient kitchen. Broom closet. Extra toilet and lavatory on first floor. 4 bedrms., two in white enamel, one in French gray. TILE BATH WITH SHOWER. PEDESTAL LAVATORY. Canvassed walls with Tiffany decorations. 50 ft. lot. Price $25,000.
F. A. HILL & CO.,
5633 W. Lake-st. Austin 131, Oak Park 188.

LEWIS, SHEAHAN & CO.
NEARLY NEW EAST FRONT 5 ROOM BUNGALOW, large glassed front porch, tile vestibule; nice size living room, south exposed dining room, 2 fine light chambers, tile bath, handy kitchen; HOT WATER HEAT; fine lot; chicken house and garden [garden planted]. A snap at $5,450.
LEWIS, SHEAHAN & CO.,
Oak Park Office,
S. W. Cor. Division-st. and Austin-blvd.
Oak Park 8898.

WHITMORE & BERRY CO.
Beautiful, new 6 room California Bungalow, lot 33 1-3x150, side entrance, living room across front, bookcases; large screened and glazed front porch, leaded art glass, portable buffet, panelled dining room; latest design kitchen; extra construction. A splendid buy and a dandy home. $9,500, with $3,000 cash. Be sure and see this.
WHITMORE & BERRY CO.,
810 Congress-st., Op. Oak Pk.-av. Sta., Gar. L.

F. C. PILGRIM & CO.
FOR SALE: 7 rm. Austin home; conv. to "L" and Surface trans.; newly painted and decorated thruout; oak trim and floors; elec. furnace heat; a bargain at $6,000; $3,000 cash required; can give immediate possession; keys at office.
F. C. PILGRIM & CO.,
5687 W. Lake. Austin 1680—Oak Park 880.

FOR SALE—
A REAL HOME.
7 rm. brk. res., H. W. heat, large basement with fruit cellar, large liv. rm. with firepl., bkcases, music rm., din. rm., beamed ceiling with beautiful buffet, 3 large bedrms., 4 closets, extra sized lot; $10,300. Terms.
BROWN & MacLAREN,
5038 W. Chicago-av. Austin 248.

BRICK RESIDENCE.
8 large rms.; glazed and scrd. sun parlor, lavatory on 1st flr.; 5 bedrms. and bath on 2d; mahog. and w. enamel trim.; best oak flrs.; Yaryan heat; 55 ft. lot; 2 car garage; nr. Oak Park "L"; price, $15,500.
HALE & HOPPIE,
5524 W. Chicago-av. Austin 1331-1342.

WHITMORE & BERRY CO.
This elegant new brick bungalow, 6 rooms, hot water heat, east front, corner lot 56x125, 2 car garage to match, built by owner for home; change of plans makes sacrifice necessary. Only $21,000. ACT QUICK.
WHITMORE & BERRY CO.,
810 Congress, op. Oak Park-av. Sta. Gar. L.

FOR SALE — TWO STORY FRAME ON Leamington-av., nr. Chicago-av. and elevated, in Austin; 7-7 rooms; steam; hardwood; electric; garage; lot 50x125 ft.; price smashed to $6,900; terms. Address D Y 85, Tribune.

REAL ESTATE—SUB'N—SOUTH.

BIG BARGAIN.
2 Acres Fine Black Land.
3 Blocks to Rock Island Suburban Depot.
40 Minutes from Loop.
Two acres finest land near Chicago. High and dry. Only 2 blocks to paved road that runs direct to loop. Ideal place for country home or truck farm. Buy your land now and be ready to build when building is cheap. Write, phone or call G. A. Ferree, 156 W. Washington-st. Main 2045.

FOR SALE—1546 W. 100TH-PL.; MODERN 5 room brick bungalow, sleeping porch, hot water heat; lot 70x150 ft. $12,000. J. WM. HOWARD & CO., 10 S. LaSalle-st.

FOR SALE—BEVERLY HILLS ACRE LOTS; street imp. in. JOSEPH K. BRITTAIN & CO., 35 N. Dearborn-st.

REAL ESTATE—SUB'N—NORTH.

FOR SALE—NORTH SHORE PROPERTY—We make a specialty of property in Evanston, Wilmette, Kenilworth, Winnetka, Hubbard Woods, Glencoe, Ravinia, and Highland Park; 25 years of active business and residence on the North Shore enables us to give reliable and dependable service and advice. We are the oldest and largest firm operating in this territory. Branch offices at Wilmette, Kenilworth, Winnetka, and Glencoe. McGUIRE & ORR, 69 W. Washington-st.

FOR SALE—WINNETKA—
New subdivision offers opportunity for discriminating purchaser to select attractive home site in choice location; beautifully wooded high land. Only $35 per ft. Restrictions insure high grade developments. Buy now before prices begin to advance. Terms if desired.
McGUIRE & ORR, Exclusive Agents,
69 West Washington-st.
Winnetka office, 541 Lincoln, near Elm.

FOR SALE—WILMETTE—EAST SIDE.
5-6-7 r. bung. or 2 story..$6,500 to $ 7,500
9 r. frame, 100x200, s. front........ 10,000
2 splendid buys, Wash.-av.....$9,200- 12,500
Good 50 ft. bun. lots, best loc......... 37
Great Snap; Winnetka lots........... 26
60x125 lots, 825 Lake-av., in bloom.
Get our tips on vacant and W. S. homes.
SYKES, 825 Lake-av., p. m. Ph. 965-R a. m.
WHITESIDE & WENTWORTH, 8 S. Dearbn.

FOR SALE—WILMETTE—ATTRACTIVE 7 r. Dutch colonial in choice loc.; 5 bedr., 1 bath and extra lav., and toilet, on second; glazed porch, htd. garage; 75x190; $22,000. Finest residence lot in Wilmette, 100x290, at $120 ft.
M. E. BARKER & CO.,
End of "," Wilmette. Phone Wilm. 484.

BUNGALOW.
1213 Monroe-st., 5 room frame; furn. ht.; Evanston, Ill., nr. Main-st. sta. Price $5,750; only $2,000 down.
RAY W. SUMME,
69 W. Washington-st.

FOR SALE—
WILMETTE REALTY CO.
127 Woodbine, modern 8 rm. stucco, H. w. ht., Garage, 75 ft. corn. lot, $15,000. 513 4th-st. Phone Wilmette 1304.

FOR SALE—HIGHLAND PARK, 6 R. MOD. res.; hot water heat, hdwd. floors; fine lot 100x175. Only $8,500. A big bargain. See Murray & Terry, Agt., 40 N. Dearborn.

FOR SALE—2 EVANSTON RESIDENCES, 1 for $11,000 and 1 for $25,000; shown by appointment. W. A. PRIDMORE, 139 N. Clark-st. Central 1212.

FOR SALE—NORTH SHORE SUBURBS, EXcellent propositions in modern homes and residence property. J. L. FLOYD, 35 N. Dearborn-st.

FOR SALE—BEAU. MODERN 9 RM. HOUSE. 3 baths; exc. condition; location, Sheridan-rd., Evanston. Address C G 352, Tribune.

FOR SALE—5 ROOM FRAME BUNGALOW, S. Evanston. Price $5750. A real snap; terms; owner. Address K G 241, Tribune.

FOR SALE—LAKE BLUFF, BEAUTIFUL wooded lot, facing ravine; 1 blk. from lake; 72½x268; $3,000. Tel. Haymarket 5014.

REAL ESTATE—SUB'N—N. W.

FOR SALE—BARGAIN—7 RM. HOUSE, LOT 82x132, $8,000; beautiful shade and lawn; ideal garden spot; Barrington, Ill. Call Irving 6956.

REAL ESTATE—SUB'N—WEST.

BEAUTIFUL IMPROVED LOT IN PARK RIDGE.
Beautiful lot, 50x160 feet, with paved street, water and sewer in and paid for; 5 minutes walk to depot; 3 blocks to golf club; near schools and stores; will sell very cheap on terms. Write, phone or call F. E. Merrill, 106 N. La Salle-st., Main 2043.

ONE ACRE FRONTING ON NORTH-AV.
Only 12 miles from State-st. in direct path for immediate development. Soil is the best to be had in Cook County. This acre will double in value in comparatively short time. Will sell for $750. $75 down, balance $10 per month. See this at once. Address D Y 558, Tribune.

SPECIAL BARGAIN.
50 foot lot in one of best suburbs on North Western railroad; 26 minutes to loop; 50 trains daily; 3 blocks to depot; near schools, stores and churches; a real bargain; price $550; terms. W. W. HAY, 6143 Kimbark-av. Midway 5377.

FOR SALE.
Home site on one of the beauty spots of Park Ridge, one of Chicago's noted artist pictures studies; small lake surrounded by trees. Telephone Park Ridge 2254. Earnest M. Murphy, 6 N. Prospect-av., Park Ridge.

FOR SALE—A BUSINESS PLACE IN MORton Grove; "Morton House." Phone Evanston 3125-R.

REAL ESTATE—SUB'N—WEST.

2½ ACRES FACING ON GOOD AUTO ROAD
At Hinsdale. Good soil, in a high state of cultivation; all planted in corn. Ideal spot for chickens and garden truck. Excellent schools and churches. Fine transportation, 72 trains daily to loop in 26 to 40 minutes on 11c fare. Will sell cheap and on easy terms. For further particulars address D M 577, Tribune.

FOR SALE CHEAP—EASY TERMS.
Beautiful plot of ground, 60x296 ft., adjoining Hinsdale, restricted neighborhood. Ideal location for country home or small poultry farm. Only a few to be had. Write for particulars to see this property at once. Address D Y 556, Tribune.

FOR SALE — DOWNERS GROVE, 21 MI. west, C., B. & Q., 54 trains each way daily. 130 Oakwood-av., new, mod., oak and birch finish throughout; 6 r. house, large sleeping porch, fine trees; all imp. in and paid. Price with 50 ft. frontage $8,500; with 166 ft., $11,000. For terms see owner, R. W. HAWKINS, 1447 Washington-blvd. Haymarket 8073.

SUBURBAN HOME.
7 rm. stucco bungalow; lot 50x125; sun porch; massive living rm. and dining room; library with fireplace; tile bath; sleeping porch; finest interior; owner leaving city; will sacrifice; $9,000; 1-3 cash needed. N. TAYLOR, 1151 Otis Bldg. Phone Main 910.

FOR SALE — BEAUTIFUL MODERN STUCco 7 room, tile bath, steam heated residence, A No. 1 condition; Berwyn, Ill.; half acre ground; henhouse, shrubs, trees and small fruit; improvements in and paid for; only $2,500 down, $4,000 to suit purchaser. Owner leaving city. J. A. PISAR, 3723 Hiawatha-av., Berwyn, Ill.

FOR SALE—FIVE ACRES OF A1 TILLABLE land, located between Hinsdale and Downers Grove on Burlington R. R., 46 trains daily; ideal location for truck farming and chickens; price $1,750, $175 down, balance easy monthly payments. Write at once. Address D M 576, Tribune.

FOR SALE—RIVERSIDE; WIDOW OFFERS excep. well built 7 r. stucco residence; best plumbing, large rooms and sun porch; thoroughly mod.; 150 ft. frontage, near river; a good buy at $15,000. Address Box 503, Riverside.

Beautiful Lombard Farms.
Half acres, acres, in tracts for a home; terms very easy; station on ground; prices about 2 cents per square ft. Send for plat. JOHN D. VANDERCOOK, Lombard, Ill.

FOR SALE—2½ ACRES IN VIEW OF HINSdale; most beautiful homes; best suburban service from city; will sell for $125.00 down, balance $15 per month. This is the best buy on the Burlington R. R. Write at once. Address D M 403, Tribune.

Very Modern High Grade
6 room home; lot 100x210; garage; central location; price, $8,500. Owner. Address A D 370, Tribune.

FOR SALE—FINE 5 ROOM HOME IN Glen Ellyn. Large lot; nice yard, with fruit trees. Will sacrifice at a bargain. PHILLIPS & COMPANY, 5 N. La Salle-st., Main 2078.

FOR SALE—$2,700, $600 CASH; NICE ½ acre chicken place [Maywood]; house, garage, 2 chicken sheds. 155 N. Clark, room 1620.

FOR SALE—HOUSE AND 1 ACRE OF ground, located 3 blocks from Downers Grove station. ZETTERBERG. Phone Calumet 5730.

FOR SALE—$5,800 RIVERSIDE, 5 RM. ALL modern bungalow and garage; 50 ft. front; 1 block from station; 30 min. to loop. Address E T 433, Tribune.

FOR SALE—GLEN ELLYN; NEW FIVE room modern bungalow on lot 181x177 feet. Price $6,000; a bargain. LOTHROP LEE BROWN & CO.

FOR SALE—$18,000; TERMS; ELEGANT 15 room residence [Hinsdale] cor., 150x150; modern, h. w. ht.; worth $30,000. 155 N. Clark-st., Room 1620.

FOR SALE—$18,000. TERMS. ELEGANT 15 room residence [Hinsdale]; cor. 150x150; modern; h. w. h.; worth $30,000. 155 N. Clark, room 1620.

FOR SALE—CHOICE RIVERSIDE LOT. JUDSON F. STONE, AGENT. Tel. Main 1776. 30 N. La Salle-st.

FOR SALE —WHEATON AND OTHER suburban homes and acres. GEO. G. NEWBURY & CO., 6 N. Clark-st.

FOR SALE—$8,500, BEAUTIFUL CHICKEN farm; fine bldgs.; 3,000 White Leghorns; $500 to $800 monthly. 155 N. Clark, R. 1620.

FOR SALE—W. MAYWOOD, 4 R. STUCCO; 59 ft. L. $3,000. E. trms. Address A D 453, Tribune.

FOR SALE—2 STORY 6 ROOM STUCCO house; lot 50x226; terms to suit. Address P 226, Tribune.

FOR SALE—COZY HOME, 3 ACRES; $3,750; terms. Address N 196, Tribune.

REAL ESTATE—SUB.—MISCELLAN'S.

WILL SELL CHEAP
1½ Acres, with Small Lake, Facing Macadam Road.
With sewer, water and electric in. Only 4 blocks to depot in a fine suburban town ON EDGE OF CHICAGO, with 50 trains daily and 12c fare to loop. This is a big bargain for some one who wants a beautiful homesite with large trees and large houses on every side. Only 4 blocks to one of the finest golf grounds near Chicago. G. A. Ferree, 2535 Aubert-av. Phone Irving 4304.

REAL ESTATE—OTHER CITIES.

TO RENT—NEW YORK OFFICES.
FINANCIAL DISTRICT.
ABOUT 2,400 SQUARE FEET. WHOLE OR PART. WELL LIGHTED SPACE. ONE BLOCK FROM WALL-ST. FINE OPPORTUNITY FOR CHICAGO CONCERN REQUIRING NEW YORK OFFICE DOWNTOWN. APPLY AT ROOM 408, 81 EAST MADISON-ST., CHICAGO.

TO RENT—OWNER WILL LEASE EXCLUSive Denver home on Cheeseman Park, 15 rooms, 2 baths, sleeping porch, billiard room, completely furnished, including care of lawn, July 1 to Oct. 1, to approved tenant for $1,000. References exchanged. J. STANLEY EDWARDS, 320 McPhee Bldg., Denver, Colo.

FOR SALE—FINE BUSINESS CORNER, brick building, 56 ft. frontage on Michigan-st., South Bend, Ind.; will sell with or without stock. For further information write P. O. Box 254, South Bend, Ind.

REAL ESTATE—SUMMER RESORTS.

FOR SALE—ST. CLOUD-PL., MACKINAC Island, Mich.; beautiful residence and grounds; 78 feet frontage on Water-st., overlooking the harbor; depth of lot 440 feet; 3 story residence; 20 rooms, bathrooms and other plumbing, electric light and steam heat, laundry, woodhouse; icehouse and carriage house; barn, 2 stories, 25x50 feet. John D. Davis, Mackinac Island, Mich.

FOR SALE—$35,000 BUYS SUMMER HOTEL with 25 rooms; has high class established business; 12 acres with 600 feet water frontage, boathouse, boats, 12 car garage, laundry, 6 room cottage; hotel and cottage completely furnished; located on Bear Lake, 4 miles from Muskegon, Mich.; owner will stay with purchasers entire season. For views and further information, Box 212, Muskegon, Mich.

FOR SALE—10 RM. COUNTRY HOME ON Grays Lake; nearly new, h. w. h.; wooded lot 150x150; property worth $13,000. Will secrifice at $8,000. Wilmette Realty Co., 513 4th St.

FOR SALE—SUMMER HOME, LAKE VILLA, Ill., 50 mi. north Chicago, Soo line; fine transp. or auto trip. Phone or write D. E. Snyder, 1549 E. 63d. Hyde Park 4800.

FOR SALE—LOTS ON FOX LAKE, ILL., 50x150 ft., $5 cash and $2 per mo.; no interest. WM. T. SULLIVAN & CO., Otis Bldg.

REAL ESTATE—FARM LANDS.

Alabama.

FOR SALE — OR EXCHANGE—
80 acres near Mobile, Ala., where values are rapidly advancing; clear. For Chicago or summer home. Address H H 14, Tribune.

Colorado

FOR SALE—40 ACRES, WELL IRRIGATED, in Delta county, Colo.; good land that will interest you; easy terms. Write us. REDLANDS MESA CO., 802, 109 N. Dearborn.

Florida.

FOR SALE—3,000 ACRES IN PALM BEACH county; 15,000 acres in Brevard county at very attractive prices. Address P. F. Quinn, Vinton, Ia.

Iowa.

FOR SALE—12 TO 18 ACRES OF WELL worked ground, including new house, barn and three green houses; city water and other conveniences; drove in; good location; been in business 50 years; good reason for selling. Mrs. John A. Zaiser, Burlington, Iowa.

REAL ESTATE—FARM LANDS.

Canada.

FOR SALE.
800 ACRE FARM AT DAUPHIN, MANITOBA, CANADA.

Dauphin is situated in the very center of Manitoba's choicest grain producing area and Manitoba herself is undoubtedly the choice farm province of the Dominion.

Dauphin has never had a crop failure in twenty-six years.

This farm consists of five quarter sections en bloc, situated ten miles northeast of Dauphin, graded road all the way. Forty acres under cultivation, 400 ready for breaker, and 200 more can be prepared this season. No stone, no sand, no swamp, and no waste land. Small stream runs through farm, supplying running water for stock, etc., all the year round, also takes care of surface drainage and, its banks being lined with hardwood, it makes an ideal setting for a beautiful home.

Nine room frame house, granaries, outbuildings, stables, etc. Plenty of hay, fuel, and good water.

The soil is black loam of a depth of from eighteen inches to five feet, the subsoil is white clay of a depth of from ten to sixteen feet, and below that is a layer of quicksand of some three feet in depth, making a perfect subdrainage, and underneath that is the hardpan.

Reasons for selling: Owner is 70 years of age and wishes to retire.

Price: Forty thousand dollars [$40,000].

Terms: Twenty-five thousand dollars cash, balance in five annual payments of three thousand dollars each, with interest at 7%; or can be otherwise arranged to suit purchaser.

C. J. HASSARD,
Dauphin, Man., Canada.

MANITOBA.
For Sale—Manitoba flax land; part cash, balance crop payment.
CROUCH BROS.,
Peoria. Bloomington. Joliet.

FOR SALE — 640 ACRES CHOICE LAND, black soil, no stones, stump, brush, or lowland; on main highway; one mile from railroad station, near Winnipeg; a bargain at $50 per acre, including 1-3 this year's crop. HOLTON, SEELYE & CO., 140 S. Dearborn-st.

FOR SALE—TWO SECTIONS, 100% TRACTor land, Sask., on good graded road, well settled district, excellent soil, 4 miles from railway, $27 per acre, fourth cash, balance easy. Apply Owner, J. DOOLITTLE, 927 First Natl. Bank Bldg., Chicago.

FOR SALE — CHOICE WHEAT FARMS IN Saskatchewan, ready for crop. REMICK, LLOYD & CO., 105 S. La Salle-st., Chicago.

Illinois.

WANTED—ENERGETIC MAN WHO IS LOOKING

for a piece of high rich land, black loam, clay subsoil, that he can raise corn, potatoes, onions, vegetables, strawberries, raspberries, currants and all other fruit, also for a chicken ranch. This land cannot be equaled. Is in a high state of cultivation and well tiled. To any one having a few hundred dollars and a little backbone can get big returns with little effort from this tract and still work in the city. Located near beautiful suburb, 26 minutes to Chicago, 11c fare, 72 trains daily. Have 12½ acres. Will sell at a real bargain. Small payment down, balance monthly. Don't delay. Write for appointment to see it. Address D M 578, Tribune.

WANTED—ENERGETIC CHICKEN MAN

To buy 15 acres of high rich land, black loam, clay subsoil, with a 2 acre spot having a southern slope for chicken run. This tract is only short distance of depot, located on hard road near beautiful suburb, 26 minutes to Chicago, 11c fare, 72 trains daily; cannot be equaled for raising corn, potatoes, onions, vegetables and small fruits; is well tiled and in a high state of cultivation; for party who is looking for a piece of land that will bring big returns and rapidly increase in value this is the place; will sell at a bargain on liberal terms of payment; get busy. Write for appointment to see it; will divide. Address C Y 100, Tribune.

EVERYBODY IS BUSY NOW

For sale. 10 acres with a Southern and Eastern slope of rich black soil that is fine for a chicken farm or truck farm. Only 7½ miles from the city limits of Chicago, close to schools, churches and high school. Cheap suburban fare and fine train service on the C. B. & Q. I will sell at a bargain price. You can live on this and work in Chicago if you like. Get busy on this at once if you have an idea you want a piece of good ground, as it won't last. Will divide. J. W. Millhouse, 5342 Wilson-av. Phone Kildare 6192.

ILLINOIS.
5 ACRES, $1,500.
Small payment down, balance easy payments. This is an ideal place for chicken farm. Short walk to station on the Burlington R. R. Good train service to and from the loop in 40 minutes. Low monthly fare. This is a real bargain. Write at once. Address D M 404, Tribune.

FOR SALE—
16 acres fine level land, black soil, at Flossmoor Station, Illinois Central, $375 acre; land adjoining not less than $750 acre; easy terms.
WARREN F. PITNEY,
25 N. Dearborn-st.

FOR SALE—5 ACRE TRUCK AND CHICKEN farm; good black soil; close to transp.; 1¼ miles from Chicago city limits. Price $2,000; $200 cash, balance monthly. Address A D 378, Tribune.

FOR SALE—FARMS, LARGE AND SMALL, all highly improved, in the vicinity of Elgin; possession can be given on part of these places at once; terms reasonable. JAMES DORSEY, 34 Nolting Block, Elgin, Ill.

FOR SALE—FARM OF 660 ACRES, IN KANkakee, Co., Ill.; 4 houses, 2 barns, outbuildings, etc.; can be divided into 4 farms; unincumbered; good terms. For sale by owner. Add. Box 301, Momence, Ill.

FOR SALE—660 ACRES, BLACK SOIL; good bldgs.; Kankakee Co., near Momence; will sac. fr. immed. sale; can be divided into 4 farms. Investigate this. Central 2333.

FOR SALE—300 A. SUBURBAN, 30 MILES N. W.; best land in fine neighborhood; house better than average; old trees; $285 an acre; terms. Address N 429, Tribune.

FOR SALE—DESIRABLE LAKE COUNTY dairy farm. A. E. BILLS, Zion, Ill.

Michigan.

Farm Seekers, Attention!

Use your credit with us and buy a farm home; 10 to 160 acres of hardwood land in Kalkaska and Antrim counties, Mich.; $15 to $35 an acre; small down payment; easy terms; close to schools, churches, railroads, towns and neighbors; no swamps or stones; settlers tax free for 5 years; warranty deed and abstract of title furnished with every purchase. Write for free booklet. Swigart Land Co., 1247 First Natl. Bank Bldg., Chicago, Ill.

FOR SALE — 200 ACRE FARM 9 MILES from Kalamazoo on Lake Shore & Michigan South R. R. 160 acres cultivated, balance timber, pasture. $2,000 worth of hickory and oak. 8 room house and cellar, new barn and granary. Will grow good corn, wheat, and oats. Old orchard. Price $12,000; $5,000 down, balance mtge., 5 years, at 6%.
A. G. MAHONY & CO.,
1502 E. 53d-st. Hyde Park 48.

FINE 320 ACRE TRACT.
One mile good town near fine lake. Owner will exchange clear and add cash for Chicago property. Address B A 527, Tribune.

FOR SALE—400 ACRES CUTOVER LAND IN upper Michigan; very best clay soil; on splendid state road, four miles from railroad. A snap at $30. Address Box 283, Lamberton, Minn.

FOR SALE—FOR CASH. 80 ACRES; 80 rods to school; 2½ mi. station; telephone; good bldgs.; lost eyesight; must sell. Address owner, C. RONSHOLDT, Otis, Mich.

FOR SALE—WILL SACRIFICE MY 40 ACRE farm in Michigan, improved with brick bldgs., barn, tools. Inquire General Order Supply, R. 21, 720 W. Roosevelt-rd.

FOR SALE—60 A., CLRD., 1 MI. STORES, hse., barn, fruit, $1,500, $200 cash, $15 mo. Evans-Tinney Co., Fremont, Mich.

Maryland.

FOR SALE—ON THE EASTERN SHORE OF Maryland, large up to date farm, directly on Chesapeake Bay; 7½ miles shore line; good boating, fishing, bathing, private oyster beds, good duck, quail, and rabbit shooting. House completely furnished. Mr. H. H. Pearson, Jr., Claiborne, Md.

Minnesota.

FOR SALE—50,000 ACRES NORTHWESTern Minnesota, open prairie, cloverland; reasonable prices and terms; trades considered; stampede is now on; few government homestead quarters available. Farm Loan Security Co., Thief River Falls, Minn.

Mississippi.

FOR SALE OR EXCHANGE—MY EQUITY in 2½ sections of land in one tract, $35 per acre. Cash or small clear farm in Illinois. A fine stock proposition. S. W. Hopkins, Walnut, Ill.

Pennsylvania.

FOR SALE—278 ACRE FARM AT A BARgain, in N. E. Penna. For particulars write BYRNE BROS., Owners, at St. Joseph, Susq. Co., Pa.

South Dakota.

FOR SALE — 2,200 ACRE RANCH IN South Dakota, near the Black Hills, 9 miles from town on good road; own irrigation system; 100 acres of alfalfa under irrigation; good mountain stream; fine climate; good buildings; ranch in good shape; also upland alfalfa that makes best seed in U. S. Owner is too old and can't take care of place. Will sell very cheap; if interested write BEN MARCHICK, Cheyenne, Wyo.

Texas.

FOR SALE—IRRIGATED LAND IN THE RIO Grande valley; special excursion Saturday; $30 pays all expenses of trip. John H. Holmes, 907 Otis Bldg., Chicago.

Wisconsin.

FOR SALE—ANY PART OF 100,000 ACRES of stock lands or farms, Wis. or Mich. Write for books and prices. Men. Abst. and Land Co., Menominee, Mich., Box 64.

FOR SALE AT A BARGAIN—80 ACRES fine farming land in northern Wisconsin. Description furnished on application. Address B A 321, Tribune.

FOR SALE—80 A., 35 A. CLEARED; BAL. valuable hardwood timber; fair set buildings. Price, $3,800. Terms. E. J. Healy, Room 1015, 112 W. Adams-st.

FOR SALE — HIGHLY AND PARTLY IMPROVED FARMS, 40 acres and up. Cheap prices. Easy terms. Write at once. Agents wanted. GATES LAND CO., Milwaukee, Wis.

FOR SALE—$450, PAYMENTS, BEAUTIFUL 40 acre Wis. farm, worth $700. Trustee, 155 N. Clark-st., Rm. 1620.

FOR SALE — RAILROAD LANDS IN WISconsin. Call for information. Soo Line Ticket Office, 140 S. Clark-st., Chicago, Ill.

REAL ESTATE—FARM LANDS.

Wisconsin.

FOR SALE—THIS ANNOUNCES THE OPENing in Marinette county of some of the best new lands we have ever been able to offer for colonization. Lands advance in price fastest where the largest number of settlers are locating. We believe that place is Marinette county; practically first choice available from our new tracts. Start for our WAUSAUKEE, Wis., office now, or write today for a copy of our publication, LANDOLOGY, which gives full information free. SKIDMORE LAND CO., 442 Skidmore Bldg., Marinette, Wis.

HOME LANDS CREDIT SYSTEM.
Starts you on land in Forest and Oconto counties, Wis.; $500 cash. No further payments for five years on principal or interest. Building material on credit when $500 is paid. Home Lands, A. L. MORDT, 503 Manhattan Bldg., 431 S. Dearborn-st., Chicago, Ill.

FOR SALE—GO TUESDAY OR THURSDAY. HERE'S YOUR FARM.
120 a., 3 mi. station, 40 rods R. R. siding, Lincoln Co., Wis. Clay loam, well, fenced and watered. Fair bldgs. Price $7,400, $2,700 cash, balance small payments. Other good farms, rich hardwood lands, $25 per a. Very easy payments. WM. H. BROWN & SONS, 5 N. La Salle-st., Chicago.

FOR SALE—40 ACRE FARM, 4 MILES from Marinette, Wis., 20 acre cleared, balance wood, pasture, soil high grade loam; 7 room house; big barn and outbuildings in good condition; 2 horses, 4 cows, 2 heifers, 5 pigs, and chickens and all necessary tools; also have other farms, large and small. Inquire to G. K. Timser, 655 W. 117th-st., Chicago, Ill.

FOR SALE—HARDWOOD CUTOVER LAND, silt loam, clay subsoil neither sandy nor gravelly; close to town; good roads, good schools; in the heart of the dairy country; you deal directly with the owners; no agents and no commissions; easy terms; also improved farms. Write for map and booklet No. 3, North Western Lumber Company, Land Department, Stanley, Wis.

A BARGAIN.
40 acre farm, 1½ miles from city of 10,000; 10 acres cleared; clay loam soil; balance pasture; all fenced; frame buildings; good well; price $2,200.
EV. LUTH. COLONIZATION CO., DEPT. N., Merrill, Wis.

FOR SALE — FARM IN WIS.
160 a., 2½ mi. Ry. Sta., near city 10,000; 8 r. house, large barns, well, springs; 11 Guernsey cows, farm implements, gas engine, growing crops, $5,500 down, bal. easy. Special Exc. tomorrow. Phone Franklin 1838. Brown & Sons, 5 N. La Salle-st., Chicago, Ill.

FOR SALE — CLOVER LAND IN MARInette county, Wis., where farmers grow rich; good markets; 9 hours' ride from Chicago. If for home or investment you are thinking of buying good farm lands, write SKIDMORE LAND CO., 2018 Skidmore Bldg., Marinette, Wis.

FOR SALE — RAILROAD LANDS, ALONG the Soo Line in Upper Wisconsin; good hardwood lands, well located, close to the large markets. FOR SALE to actual settlers only, on reasonable terms. Write for free Booklet No. 53. ADDRESS—Soo Land Dept., Soo Ry., Minneapolis, Minn.

FOR SALE—NOW IS THE TIME TO BUY A farm in the potato and dairy region of upper Wisconsin. Write for particulars of our "Money Back" plan.
SANBORN & CO.,
12 Sanborn Bldg., Eagle River, Wis.

FOR SALE—OUR LANDS ARE LOCATED IN the very heart of the rich dairying district of Upper Wis. and Mich.; 100,000 acres to select from; several imp. and partly imp. farms. GRIMMER LAND COMPANY, 21 Grimmer Bldg., Marinette, Wis.

FOR SALE—AT A BARGAIN—
80 acres of good, cut over farm land in Clark county, Wisconsin, where farmers prosper. Address Frank B. Desmond, Credit Department, First-Wisconsin National Bank, Milwaukee, Wis.

CUTOVER LAND FARMS.
Write today for map and information.
TOMAHAWK LAND COMPANY,
Tomahawk, Lincoln County, Wis., Box I.

FOR SALE — WE ARE OWNERS OF IMproved farms in Taylor and other counties; liberal terms; stock sold on terms. LOEBHAMMEL REALTY CO. [not inc.], 343-344 Marquette Bldg., Chicago.

FOR SALE—LANGLADE COUNTY, WIS., 2,040 acres cutover hardwood land, between Antigo and Merrill; $12 per acre. DREIS, 2917 S. Halsted-st.

Miscellaneous.

SECURE YOUR FUTURE.
Buy
A Site for Your
HOME
While the prices are low.
E. A. CUMMINGS & CO.,
Central 24. 40 N. Dearborn-st.

FOR SALE—80 ACRES, 35 CULTIVATED, balance hardwood timber; 5 room house, 2 barns, horses, hogs, cattle, chickens, machinery, and crops; near city; sickness reason; everything goes for $3,500; cash $2,000. J. H. KIMPEL, 2635 Kinzie-st., 2d floor. Call after 6 p. m.

FOR SALE—MONEY MAKING FARMS IN 30 states. Write for big bargain catalogue. Strout Agency, 922 Marquette Bldg., Chicago.

LAND INFORMATION.

THIS WEEK WEDNESDAY, THURSDAY, Friday, and Saturday the Wisconsin Department of Agriculture will have a representative, Mr. Packer, Director of Immigration, at the office of the Illinois Free Employment Bureau, 116 N. Dearborn, fourth floor. See him about Wisconsin soil and crops. Information free. Appointments evenings. Phone Randolph 7140, ask for Mr. Packer.

CAN LOCATE YOU A SUITABLE FARM anywhere in U. S. or Can.; information and service free. Write, stating how much you can invest. Horn's Farm Agency, Indianapolis, Ind.

FREE WISCONSIN BULLETINS; SOIL, CLImate, and crops. Immigration Bureau Wisconsin Dept. of Agriculture, Madison, Wis.

REAL ESTATE—WANTED.

For Cash.

WILL PAY ALL CASH
for Sun Parlor buildings on North Side. No commission.
S. H. NEWMAN,
11 S. La Salle-st. Rand. 4981.

WANTED—TO BUY—SMALL HOUSE OR bungalow in River Forest or Maywood; possession now or Oct. 1; will pay $1,500 cash, with large monthly payments. Phone Austin 6382.

WANTED—AT ONCE, FOR ANXIOUS BUYers, South Side 2, 3 and 6 apartment buildings; immediate action assured; list with us today. C. W. HARRIS & CO., 5003 State-st. Kenwood 496.

WANTED—SUBURBAN ACRES SUITABLE for acre and ½ acre farms, north, northwest, and west. Thomas H. Hulbert, 81 E. Madison-st.

WANTED—FROM OWNER FOR CASH, 6 apt. bldg., with sun parlors, in Rogers Park; $30,000 to $45,000, at 6 times rental. Address J S 69, Tribune.

WANTED—6 TO 12 APTS., N. SIDE; WILL assume; give 2 CLEAR corner; value $15,000 and CASH; fair deal, cash basis, no trade. Address A E 510, Tribune.

WANTED—BLDGS., 10,000 TO 100,000 FT., with or without trk. Principals only. MONTAGUE & SON, 25 N. Drbn. Cen. 5012.

WANTED—FOR CASH, APARTMENT EQUIties; must be bargains; any size. W. E. MEYERS & CO., 127 N. Dearborn-st., R. 308.

WANTED—2 12 APT. BLDGS. AND HOUSES to submit for you to our long inquiry list. OGDEN, SHELDON & CO., 192 N. Clark-st.

WANTED — WE BUY SMALL OR LARGE north shore apartment bldgs. for cash. S. Schallmann & Co., 1207, 133 W. Washington.

WANTED—IF YOU WANT TO SELL YOUR property quick for cash, consult H. E. HENDERSON & CO., 6532 Sheridan-rd.

WANTED—TO BUY GOOD INCOME PROPerty. Get our cash offer. Prompt action. WM. H. MULHOLAND & CO., 30 N. La Salle-st.

WANTED—FOR CASH—3 OR 6 APT. BLDG., South Side; must be bargain. Address H X 541, Tribune.

WANTED—5 OR 6 RM. RES. IN AUSTIN OR O. P., near good trans.; price not over $5,000. Address C Y 403, Tribune.

WANTED—TO BUY EQUITIES IN LARGE apartment or business properties. WILLIS & FRANKENSTEIN, 110 S. Dearborn-st.

WANTED — 3 AND 6 FLAT BLDGS. ON North Side. We have cash buyers. W. G. YOUNG & CO., 4606 Broadway.

WANTED—WILL BUY BARGAINS IN CITY real estate; quick action. PAUL STEINBRECHER & CO., Tribune Bldg.

WANTED—HAVE CASH TO INVEST IN bargain 12-30 flat; new bldg; quick action. Address S H 113, Tribune.

WANTED—BARGAINS FOR CASH. 2 and 6 flats and bungalows and houses. MEAD & COE, 69 W. Washington-st.

WANTED—FOR CASH—MODERN SOUTH Side six or twelve flat. Radulic, 4633 S. Ashland-av.

By Brokers.

DO YOU WANT ACTION?
We get quick results in selling real estate everywhere.
Also management of properties.
FRED'K H. FROEMKE & CO.,
1709 W. 59th. Prospect 4133.

WANTED — WE CAN SELL OR EXchange your property. For quick action and results consult us. Management of properties is our specialty. You want results; we can obtain them.
I. J. BLISS & CO.,
8 S. Dearborn-st.

WANTED—I HAVE A CASH BUYER FOR high class modern 10 room house, large grounds; Diversey to Buena Park, east to Broadway. Price no object if worth the money.
[WHITELY]
HEDBERG & BISTOR
231 Conway Bldg. Main 2525

WANTED — DO YOU WANT CASH FOR your property? Phone Wentworth 1845-6. McCLUN. 36 years of quick results in selling South Side real estate. 217 W. 63d-st.

REAL ESTATE FOR EXCHANGE.

Apartments.

FOR EXCHANGE—
10 flats; 3 and 4 rooms; 4320-28 FLOURNOY; stove heat; rental $2,400; pr. $23,500. What have you to offer? Rand. 977. C. J. Krause, 111 W. Monroe-st.

EXCHANGE—WILL TAKE CLEAR IMPVD. property for $15,000 equity in my N. S. 6 apt. Address A D 379, Tribune.

REAL ESTATE FOR EXCHANGE.

Apartments.

TO EXCHANGE—JACKSON PARK DISTRICT New, modern, 24 court apt. bldg.; all 4 room apartments; rental $15,000; mtg., $60,000. Will consider smaller improved for equity. DRAPER & KRAMER, 25 N. Dearborn-st.

EXCHANGE — HIGH GRADE APARTMENT equities; want farms or smaller clear, anywhere; can match any trade on cash basis. H. J. ENSINGER, 40 N. Dearborn-st.

Business Property.

WHAT CAN YOU OFFER?

For this well built building on Madison-st. in Austin, containing 3 stores and 10 flats; rental now $7,100, can be easily increased; price $50,000; mortg. $20,000; will accept smaller and cash for equity. TAYLOR & POWERS. 5732 Madison-st. Austin 341. Open Evenings and Sunday.

EXCH. STORE AND 3 APTS. AND GARAGE. N. S.; rental $800. Want small farm. MUELLER, 29 S. La Salle-st.

Farms and Acres.

65 A. GRAPE AND GEN. FARM, NR. TOWN. southern Mich.; big money maker; new bungalow; mtg. $4,000. Want Chgo. property. $8,000 equity. Address B C 267, Tribune.

EXCH. WELL IMPROVED 85 ACRE ILL. farm, stock and tools, $260 per a., for city ppty. BESTMAN, 2828 Lincoln-av.

Houses.

EXCHANGE 6 ROOM STUCCO BUNGALOW and 10 city lots [1 acre] for Wis. farm with implements. G. KLUSINGER, 3740 S. 60th-av., Cicero, Ill.

Vacant.

FOR EXCHANGE—½ ACRE LOT; IN BEAUTIFUL Berwyn; all improvements; nr. school; also 60 ft. business corner in Brookfield; will exchange for equity in flat bldg. West Side. Address A G 420, Tribune.

ONE-HALF ACRE LOT IN BEAUTIFUL Berwyn—All improvements; nr. school; will trade for stock in good growing concern. Address A O 157, Tribune.

FOR SALE — OR WILL ADD CASH FOR good improved, N. E. Cor. of Hamlin and Montrose, 69x125. CURRAN, 40 N. Drborn.

Miscellaneous.

TO EXCHANGE—SEVERAL 5 ACRE SOUTHERN home sites fronting large lake in corporate limits of City and short ride by elec. car to business center. Will exchange for property in the north. Address G G 196, Tribune.

FOR EXCHANGE—CLEAR HIGH GRADE North Side property, near Lincoln Park. Price, $2,000,000. Will consider large ranch or farm property or Cook county acres. Address E K 145, Tribune.

TO EXCHANGE—WE HAVE EQUITY IN good locations to exchange for vacant or small farm. [Swartz.] R. C. RUSSELL & CO., 1346 E. 63d-st. Hyde Park 2976.

LET US TRADE THE REAL ESTATE YOU don't want for what you want. SIMONS, GOREY & CO., 140 N. Dearborn-st. Central 4486.

WE HAVE SOME WONDERFULLY ATtractive city and farm properties for exchange. What have you to offer? E. B. WOOLF & CO., Rector Bldg.

WANTED—PROPERTIES AND FARMS FOR exchange; can match any trade; state your wants for what you don't want; describe fully. Arthur C. Lueder, 40 N. Dearborn-st.

REAL ESTATE EXCHANGED— Any kind—Anywhere. CHAS. ROHM, 38 S. Dearborn. Rand. 7618.

REAL ESTATE LOANS.

MORTGAGE RENEWALS

On property north of Fullerton-av., east of 48th-av., are desired by LAKE VIEW TRUST & SAVINGS BANK, LINCOLN AND BELMONT-AVS. At terms that will have you money.

MONEY TO LOAN In large amounts ON CENTRAL BUSINESS PROPERTY. Also on well located WAREHOUSE OR MANUFACT'NG PLANTS. HENRY A. KNOTT, 109 N. Dearborn-st.

SECOND MORTGAGE LOANS made in one day. Low rates, easy payments. We buy or loan on mortgages already made. See us first and save money. SIMMONS BROS., 69 W. Washington-st. Rand. 3080.

LOANS ON IMPROVED REAL ESTATE. Building loans a specialty. Quick action. H. O. STONE & CO., Phone Main 1865. 111 W. Washington-st.

GREENEBAUM SONS' BANK AND TRUST Co.—First class Chicago mortgages and bonds, bearing 6 per cent, for sale. $100, $500, $1,000 and upward. Send for list No. 42. Corner La Salle and Madison-sts.

UNION TRUST COMPANY— 11 S. Dearborn-st. Central 523. Select first mortgage bond issues; apartment, hotel and industrial properties; denomination $100, $500, $1,000.

HYDE PARK AND SOUTH SHORE BUILDing and RENEWAL LOANS. LOWEST RATES. PROMPT REPLIES. HYDE PARK STATE BANK, 53d-st. and Lake Park-av.

TRUSTEE OF ESTATE Will make mortgage loans direct with owners. Reasonable rates. Might consider purchasing choice income real estate. Address A D 179, Tribune.

FIRST AND SECOND MORTGAGES MADE —Any amount; quick action; good terms; satisfactory dealings. S. K. GOODMAN, 111 W. Washington-st. Franklin 3524.

MONEY FOR 1ST AND 2D MORTGAGES on N. W. Side improved property at 6%. McCOLLAM & CO., 4764 Milwaukee-av. Telephone Kildare 8466.

MONEY TO LOAN— On Chicago and suburban real estate. FIRST MORTGAGES FOR SALE. MEAD & COE, 69 W. Washington-st.

HOME BANK AND TRUST CO., Ashland and Milwaukee-avs. Special fund at 5½ per cent.

LONG TERM LOANS — SPECIAL 5, 8, 10 year loans. Real Estate Loan Dept., Chicago Trust Company. Central 7040.

JOHN B. KNIGHT & CO. 74 W. Washington-st. Real Estate Loans. Renting. Insurance.

HERBERT NEWCOMB. REAL ESTATE INVESTMENTS. 19 S. La Salle-st. Phone Cent. 744.

G. H. SCHNEIDER & CO., 10 S. LA SALLE. Telephone Franklin 3602. REAL ESTATE LOANS. LOWEST RATES.

MONEY TO LOAN ON IMPROVED CHICAGO real estate. WM. D. KERFOOT & CO., 58 and 60 W. Washington-st.

DOWNTOWN REAL ESTATE LOANS WITHout commission. Northwestern Mutual Life Ins. Co. WM. SCOTT BOND, 25 N. Dearborn.

CHOICE REAL ESTATE LOANS MADE AND for sale. $1,000 and up. Columbia State Savings Bank, 5009 Chicago-av.

LOANS ON REAL PROPERTY AT BEST terms and rates. Wm. A. Bond & Co., 25 N. Dearborn-st.

FIRST MORTGAGE LOANS. EDGAR M. SNOW & CO., 69 W. Washington-st.

BLDG. LOANS, RENEWALS, BOND ISSUES. GEORGE C. STAMM, 1200 1st Nat. Bank Bldg. Randolph 2088.

MONEY TO LOAN ON NORTH SHORE property. MASON & SMART, 1580 Sherman-sq., Evanston. Tel. Rogers Park 273.

2D MORTGAGE LOANS, ANY AM'T, 6%, on improved city real estate; easy terms. A. E. WESTMAN & SON, 139 N. Clark-st.

2D MTG. LOANS MADE ON COOK COUNTY real estate in 24 hours. EUGENE MASSEY, Mtg. Banker, 8 S. Dearborn-st. Central 6819.

FIRST MORTGAGE LOANS AND RENEWals on modern flat properties. HALSTED STREET STATE BANK, 6910 S. Halsted-st.

FIRST MORTGAGE LOANS ON CHICAGO and suburban real estate. A. HOLLINGER & CO., 11 S. La Salle-st.

NORTH SHORE LOANS PROMPTLY MADE. McGUIRE & ORR, 69 W. Washington-st.

BUILDING MATERIAL.

WRECKING RESIDENCE BUILDING at 529-531 N. Carpenter-st.

FOR SALE — VERY CHEAP. 500,000 CLEANED SEC. HAND BRICK. 50,000 FEET OF LUMBER, INCLUDING 1X6 FLOORING, 2X4, 2X6, 2X8, 2X10, 2X12; PLUMBING, 1 PIECE SINKS, BOWLS, PIPE, COPING, WINDOW SASH, AND DOORS.

SALESMEN ON PREMISES. AMERICAN HOUSEWRECKING COMPANY, KILDARE 2404.

NAILS AND WIRE IN ALL sizes for spot delivery. Southwest Hinge & Specialty Co., 2117 W. 35th-st. McKinley 140.

TO SAVE REAL MONEY ON BUILDING MAterial see American House Wrecking Company, 3800 Milwaukee-av. Kildare 2404.

FOR THE BEST FIRE RESISTING PAINT any color, low in price, call Main 2484 or write Pyro-Non Paint Co., 208 N. Wells-st.

LOANS—PERSONAL PROPERTY.

FIRST STATE PAWNERS' SOCIETY, 27 W. Washington-st., loans on diamonds, watches, jewelry, silverware, and Liberty bonds in amounts from $1 to $1,000; interest 1% per month; no other charges. V. FARWELL, President. JOHN G. SHEDD, Vice President. JOHN W. SCOTT, State Director. FRANK H. JONES, City Director.

75% OF VALUE LOANED ON DIAMONDS; in proportion on Watches, Jewelry, and Antiques. Low rates. Established 49 years. CHARLES MOE COMPANY, 35 W. Adams-st.

CONTRACTS TO LET AND WANTED.

WANTED — ALL KINDS OF REMODELing, plumbing, carpenter, mason and decorating done, reasonable. Ph. Monti, 5802. [illegible]

MUSICAL INSTRUMENTS.

ADAM SCHAAF. ESTABLISHED 1873. MAY CLEARANCE SALE. This month unusual values in used UPRIGHT and PLAYER-PIANOS of STANDARD MAKES. Every instrument in first class condition and fully guaranteed. SPECIAL LOW TERMS during sale. ADAM SCHAAF, 319-321 S. Wabash-av., Between Jackson and Van Buren.

OVERSTOCKED Phonographs and Pianos. Will sell at nearly cost every known make and size; no interest on time. EQUIPMENT FREE. PRICES $25 TO $125. Open evenings 9 p. m. Sundays 11 a. m. to 5 p. m. CONLEY & CO., 873 N. STATE-ST. 2 blocks north of Chicago-av.

SONORA "CLEAR AS A BELL." The highest class talking machine in the world. SONORA SHOP, 140 S. Dearborn-st. Marquette Bldg. Rm. 732.

FROM FACTORY TO YOU—WHY PAY FOR expensive advertising, as high as $100 on each phonograph, when we give you the same phonograph, considered $200 value, at $79.75, with 5 years' guarantee, and some as low as $59.75, which are considered as $150 value? Ship C. O. D. out of town. Write for catalogue. WESTERN FACTORIES, 1320 S. Wabash-av.

WE HAVE A PHONOGRAPH which was left with us to be disposed of. Any person who will pay us $35 for it may have the 34 records free. Machine stands 46 inches high, plays all records and we will deliver without charge. GATTONOLA CUT PRICE PHONOGRAPH CO., 734 N. State-st. [just south of Chicago-av. Open till 9 p. m.

REBUILT SLIGHTLY USED PIANOS may be purchased here at reduced prices. Uprights, Grands and Player Pianos are included. All are guaranteed to be in perfect playing order. Monthly payments. LYON & HEALY, Wabash and Jackson.

DO YOU WANT TO TRADE IN YOUR PIano on a talking machine? We have many styles of talking machines from which to make a selection. We can offer you a real bargain. Direct from factory to you. 423 S. Wabash-av.

BRUNSWICK. A genuine Brunswick for sale; no reasonable offer refused. The Resale Shop, 3429 Michigan-av. Open 9 a. m. to 9 p. m.

BRUNSWICK PHONOGRAPHS, IN ALL styles, $150 up, easy terms; full line of Brunswick records. THE BALDWIN PIANO CO., 323 S. WABASH-AV.

SOHMER, SCHOMACKER, EMERSON AND Twichell pianos and exclusively in Chicago by J. O. TWICHELL, 332 S. Wabash-av.

VIOLINS WANTED — FOR CASH; SECOND hand violins, bows, cellos, band instruments, Italian accordions, etc. LYON & HEALY, Wabash-av. at Jackson-blvd.

COLUMBIA RECORDS. All languages, German, etc.; also machines, Victor, Columbia, etc., to dealers at discount. WILSON-BDWY. MUSIC CO., 1149 Wilson-av.

$800 ANGELUS PLAYER, MAHOG., EXC. cond., includ. 60 rolls of music and bench, $325. $700 Regina player, $275. Terms if desired. CARL ANDERSON, 36 S. State, Rm. 1224 North American Bldg. Central 202.

SONORA. Clear as a bell. State-st. Salesroom, 730 Republic Bldg., cor. State and Adams. F. S. SPOFFARD. Call and hear it.

South Side Brunswick Hdqrs. Open evenings. Easy terms. Woodlawn Phonograph Co., 1314 E. 63d-st.

PLAYER PIANO, SLIGHTLY USED; GREAT bargain at $395; free bench and music rolls; $10 mo. P. A. Starck Piano Co., 210 S. Wabash-av.

BARGAINS IN PHONOGRAPHS. Easy Payments; open Evenings. SOUL & CANFIELD, 3327 Lincoln-av.

$35.00 CASH BUYS LARGE CABINET SIZE talking machine, almost new; 22 records and jewel needle included. Call either during day or evening. 4008 W. Madison-st.

CLOSING OUT. ALL PHONOGRAPHS AT COST. 704, 36 S. State-st.

YOU CAN HEAR AND COMPARE ALL THE standard makes of talking machines, side by side. WADE TALKING MACHINE CO., 14 N. Michigan-av., near Madison.

$35 TAKES VICTROLA STYLE TALKING machine, mahogany finish; A1 condition. Call at once. Kessel Bros. storage, 4033 S. State-st.

FOR SALE — BEAUTIFUL STEINWAY & Sons upright piano, like new; only $325 cash or $10 per month. SCHULTZ PIANO CO., 1540 W. Madison-st., Cor. Ogden-av.

FOR SALE—STEINWAY PIANO, MAHOGany upright, excellent condition, $300. EDWIN J. NERGARD, 1414 Monadnock. Ph. Harrison 6808.

SAMPLES AS GOOD AS NEW. VICTORS, COLUMBIAS, and several other makes, $15, $25, $50. A. H. KRAUS & CO., Rm. 518, 36 S. State.

$65 BUYS ALMOST NEW $300 SIZE CAB. phonograph; beautiful tone; 12 selections records, jewels. The Victoria, 143 N. Wabash-av., 4th floor.

DAINTY LITTLE WEBER UPRIGHT PIANO, slightly used but good as new. A real bargain for quick sale. MR. STRATTON, 423 S. Wabash-av.

FULL SIZE MAHOGANY CABINET TALKing machine; cannot be told from new. If you want a snap call on MISS JELSKA, 423 S. Wabash-av.

PIANO—GREAT BARGAIN; SCHUBERT cab. grand; ma. case; very rich tone; $175. Phone mornings, except Sun. Cent. 1047.

FOR SALE—ALMOST NEW PHONOGRAPH, mahogany baby grand model, $100. 746 Drake-av. Kedzie 8508.

BRUNSWICK—$200 MODEL, ADAM BROWN finish; substantial discount for cash. 6311 Cottage Grove.

A BEAUTIFUL, GENUINE KNABE PIANO— Splendid for apartment; must sell immediately. MR. McCLUER, 423 S. Wabash-av.

WILL PAY $100 CASH FOR GOOD OAK OR mahogany upright piano. Phone 754 Monroe.

FOR SALE—NEW LYON & HEALY BABY grand piano; easy terms, and Widdicomb Victrola. Douglas 1448.

BEAUTIFUL BAUER UPRIGHT PIANO, walnut case, $275. SCHULTZ PIANO CO., 1540 W. Madison-st., cor. Ogden-av.

PIANO TUNING, ALSO PIANO AND phonograph repairing. Piano Repair Shop, Room 336, 59 E. Van Buren. Harr. 2871.

SPECIAL BARGAINS IN USED BAND INstruments. Guaranteed first class condition. Holton Sales Co., 315 S. Wabash-av.

DO YOU KNOW WHY THE McKINLEY IS the finest toned phonograph in the world? McKINLEY MUSIC CO., 1505 E. 55th-st.

$40 BUYS $125 SIZE CABINET PHONOgraph, 12 records, 2 jewel needles. Evenings and Sundays. 2545 Indiana-av.

EDISON DOUBLE TYPE. USED SOME time but in perfect condition. With lot of records. 3948 S. State-st.

PHONOGRAPH—$45.50 BUYS LARGE CABinet, with 12 selections records. Call any time and Sundays. 2205 Madison.

$350 BUYS A FINE SOHMER UPRIGHT piano, mahogany case, like new. SCHULTZ PIANO CO., 1540 W. Madison-st., cor. Ogden.

WANTED—PIANO AND PLAYER PIANO for cash; at once. Ph. Sheldrake 498.

BEAU. UPR. PIANO, A1 COND., REAS. 4546 Indiana-av., 1st. Kenwood 5051.

INSTRUCTION.

RAGTIME AND JAZZ PIANO PLAYING taught adult beginners in 20 lessons; advanced course for players; booklet sent free. CHRISTENSEN Schools of Popular Music, 20 E. Jackson-blvd., Harrison 5670; 526 S. Western-av., West 1311; 2602 Milwaukee-av., Albany 3167; 718 W. 63d-st., Englewood 3453; 1010 Belmont-av., Lake View 694; 220 S. Crawford-av., Lawndale 756; 1024 North-blvd., Oak Park, Oak Park 4222.

Berlitz School of Languages. ENGLISH, FRENCH, SPANISH, GERMAN, etc. Private or class instruction, day or evening. Native teachers. Berlitz method. AUDITORIUM, 56 E. Congress-st. Harr. 302.

EUROPEAN VIOLIN TEACHER—SPECIAL summer course for beginners, day and evening; loop studio. Address N 190, Tribune.

JACOBSEN'S SCHOOL—CLASSICAL, TOE interpretative, stage dancing every description. 8th floor Auditorium Bldg. Har. 1207.

FRENCH WITHOUT STUDY AT 1129 Masonic Temple, Mondays, 2:30 to 9 p. m.

FRENCH AND SPANISH— 1208 Bryn Mawr-av. Sunny. 7073.

DANCING SCHOOLS.

PRIVATE INSTRUCTION— Individual attention in private studios; one hour lesson, $1.50; four lessons, $5.00. PALACE DANCING STUDIOS, 443 N. Clark-st., near Illinois. 4 blks. north of loop, 3 blks. to Kinzie L. Open daily and Sundays, 10 a. m. to 11 p. m. 40—Lady and Gentlemen Instructors—40. 10—Private Studios—10.

BOULEVARD DANCING STUDIOS, 3811 Grand-blvd., near Kenwood L. Open daily, 1 to 11 p. m. Douglas 2763. ALBIA MADOR. GODFREY JOHNSON.

ETHEL KENDALL AND JACK LUND, Studio, 1535 Masonic Temple Bldg. Private lessons, 10 a. m. to 9 p. m. daily.

MERRY GARDEN BALLROOM, 61st and Cottage Grove-av. Dancing every Sunday afternoon. Also every evening except Monday and Friday.

LOOP MATINEE DANCE. Every Saturday. Starts 2 p. m. Drill Hall, Masonic Temple Bldg.

MARIE HELENE SANDER STUDIO. Private instruction, 10 a. m. to 9 p. m. 17 N. Wabash-av., Suite 601. Central 634.

TERESA DOLAN SCHOOL OF DANCING. Private lessons, day or evening. 7th fl. Auditorium Bldg. Ph. Wabash 4584.

BUSINESS CHANCES.

AUTO REPAIR SHOP—FOR SALE—GOOD running; 9 yrs. in business. Call Canal 887. 1637 Blue Island-av.

AUTO TIRE AND SUPPLY STORE—CLEARing a net profit of $5,000 a year; best south location; will sell at inventory. Particulars, J. S. LEMON, 35 S. Dearborn.

BAKERY—FOR SALE — SPLENDID LOCAtion; good permanent business and good terms; best modern equipment; unless interested do not answer this ad.; must sell account ill health. Address A G 423, Tribune.

BARBER SHOP—4 CHAIRS, CASE, HUMphrey heater, lavatory, to be moved. 2336 N. Western-av.

BARBER SHOP—6 CHAIRS, WHITE MARble, mod., near Ashland; $2,500. Address P 437, Tribune.

BARBER SHOPS AND FIXTURES—CASH OR easy payments. EMIL J. PAIDAR CO., 1129 N. Wells-st. Phone Superior 7212.

CAFETERIA FOR SALE—PHONE KEDZIE 2603.

CANDY, CIGARS, STATIONERY, NOTIONS, will support couple. 3623 Southport.

COFFEE ROOM—FOR SALE. 738 N. WELLS-st.

CONFECTIONERY — TRANSFER CORNER. newly furnished, doing big business; sale reasonable. Manusos, 109 N. Dearbn., R. 801.

DELICATESSEN-GROCERY, CIGAR, CANDY and Notions—Must sell at once. Long established; big paying store; has cleared $300 monthly for a year; immense stock of staple goods; cheap rent for store and 4 rms.; all cash trade; no delivery; $750 cash, balance easy terms. 2555 Lake-st.

DELICATESSEN STORE — RENT, $35; steam heat; rec. $800 weekly; large stock; good fixtures; also el. coffee grinder, slicer, comp. scales; can be bought for $3,000. See this bargain. 152 N. Cicero-av.

DELICATESSEN, GROCERY—RENT, $40; 3 l. r.; steam heat; rec. $60 daily; good stock and fixtures; can be bought at bargain. 2300 Seminary-av.

DELICATESSEN AND GROCERY — FOR Sale—South Side location. Apply to owner. H. V. HEIKER, 38 S. State-st., care Woolworth Co.

DELICATESSEN AND GROCERY FOR SALE —$2,200. 3024 Wabansia. Belmont 8341.

DRUG STORE WANTED—FOR CASH. PRICE no object if location is right. What have you? Phone Central 3680.

DRUG STORE — MONEY MAKER. BARgain to quick buyer. Terms. Phone Central 1448.

ELECTRICAL BUSINESS OF 8 YRS.; ONLY elec. shop in the district; good stand. RAE ENTLER, 5429 S. Ashland-av. Prospect 523.

GARAGE—80 CAR CAPACITY; SOMETHING good; filled with high class storage; rent $150 a month; best ever offered; terms. J. S. LEMON, 35 S. Dearborn-st.

GARAGE—40 CAR CAPACITY; BEST AND most prominent corner location; large income from repair work; best snap ever offered; price $3,500 for quick sale. See J. S. LEMON, 35 S. Dearborn-st.

GARAGE AND REPAIR SHOP FOR SALE— Reason for selling, partners don't agree; 30 cars capacity; good opportunity for cash buyer. Campbell-av. Garage, 2500 Washington-blvd.

GARAGE WANTED—WOULD LIKE TO hear from owner of good paying garage wishing to sell. Address A C 572, Tribune.

GARAGE WANTED—75 CAR CAPACITY OR larger. Address P 289, Tribune.

GROCERY STORE—FOR SALE—GOOD LOCAtion; must leave city. 5300 S. Winchester.

HARDWARE AND PAINT STORE—WELL loc. on So. Side; doing good cash bus.; excellent profit. Price $10,000. O'DONNELL & TAYLOR, 105 N. Clark-st. Cent. 7793.

HOTEL FOR SALE. Fireproof 150 room hotel, strictly modern, first class, well located, operating full house, and profitable, in northern city of 100,000 population. Actual valuation $700,000. Will sell for $500,000. First payment $150,000, balance small yearly payments.

Located on main street; valuable store rentals. Total annual income under live managment about $100,000. Now earning over $50,000. Only experienced, successful, high grade, respectable management will be considered.

Scallywags and brokers need not answer. If interested submit referencs and experience. Address H H 37, Tribune.

HOTEL — EUROPEAN—CENTER BUSINESS district city of 65,000 100 miles from Chicago; running water all rooms; well furnished; profit $425 monthly; $6,000 cash. P. H. REED & COMPANY, 127 N. Dearborn.

HOTEL—20 RMS., ONLY HOTEL IN ILL. country town; net profit $300 mo.; price $2,000; worth twice the money. F. R. HUNTINGTON, 39 W. Adams-st.

HOTEL—45 RMS., RUN. WTR., CLOSE TO loop; clears $800 mo. Price, $7,000. N. W. Hotel Brokerage Co., 1547-8 First Nat'l Bank Bldg.

ICE CREAM CONE FACTORY FOR SALE— Fully equipped and running. Address A S 241, Tribune.

JEWELRY STORE—FOR SALE—ACCOUNT sickness. 4204 Cottage Grove.

LUNCHROOM—$3,000, WILSON-AV.; SNAP. Lunchroom—Clears $800 month; loop. Lunchroom—Sales $1,000 week; terms. Lunchroom—$2,900; money maker. See BARON & CO., 127 N. Dearborn-st.

MAIL ORDER AND MANUFACTURING business for sale; no dealers. Address O 563, Tribune.

MANUFACTURING BUSINESS—LIGHT AND easy to handle; product in large demand; clear profit $1,400 a month; can be doubled; act quick. See J. S. LEMON, 35 S. Dearborn.

MOTOR TRUCK DISTRIBUTOR WANTED— A branch now operating successfully in Chicago and vicinity, desires to transfer to responsible party or concern its entire business backed by eighteen years of successful building; $12,000 to $15,000 capital necessary; big returns as you step in where we leave off. Automobile experience not necessary. Address A D 374, Tribune.

NOVELTY STORE — GOOD PAYING — FOR Sale—Wonderful proposition for lady; must sell on account of sickness. Apply to I. RUBIN, 5228 Calumet-av. Tel. Kenwood 9070.

OFFICIAL NEWSPAPER ROUTE, N. W. Side—For Sale—W. Fittze, 2712 Crystal-st.

PARTNER WANTED—$2,000 REQUIRED; splendid location; good business; half interest in bakery; act promptly. Address A G 492, Tribune.

PARTNER WANTED — IN PHOTOGRAPH business; $500 required; ½ interest. Yards 6335.

PLASTERING, MASON, AND CEMENT REpair shop—For Sale—Est. 19 yrs. $500 per month net. Investigate. Auto truck and full equipment. $4,000, part cash. W. J. SHUMACHER, 6239 Greenwood-av. Hyde Pk. 5480. Owner retiring.

RESTAURANT FOR SALE — GOOD BUSIness, on T. H., best location in town; will sacrifice. Address Merchants' Cafe, Rochelle, Ill.

RESTAURANT AND LUNCHROOM—ROGers Park transfer corner; doing fine business; money maker. MR. GEORGE, 7536 N. Clark-st.

ROOMING HOUSES AND HOTELS; LARGE and small; on easy payments; title guaranteed. CORCORAN, 800 N. Clark-st.

ROOMING HOUSE—FOR SALE — LARGE; $200 income per month. 1919 Park-av.

STORAGE & VAN BUSINESS. Good location; 2 auto trucks; piano moving equipment; best offer; must sell. Apply 509, 35 S. Dearborn. Phone State 5031.

TIN SHOP—FOR SALE—ESTABLISHED 15 years. 2553 N. Halsted.

FOR SALE—ON ACCOUNT OF POOR health I am offering my garage business for sale, which includes machinery and a full line of accessories and a lease on the building for 4½ years, including house for $45 a month rent; size of building, 100 ft. long, 52 ft. front. For particulars write or call. E. E. NOWAK, Union, Ill., McHenry Co., P. O. Box C. Tel. Union No. 1.

OWNER WHO IS ADVANCED IN YEARS will sell either outright or the controlling interest in an established paying business mfg. special industrial patented machines at a big margin of profits; well advertised in both this and foreign countries. Full particulars at personal interview only. 184 W. Washington-st., Suite 302-3.

WANTED—PARTY with business ability, to co-operate with established candy concern; must be competent office manager and be able to invest from $10,000 to $25,000. Address M 535, Tribune.

WANTED—FOR CASH. Grocery, market, delicatessen, candy, cigar and all other stores and stocks of merchandise; pay more than anybody. BENDER & CO., MAIN OFFICE, 155 N. Clark, cor. Randolph. Phone Randolph 1435.

ABOUT 400 REELS OF MOVING PICTURE films, shipping cans, some advertising. This was taken by a bank on mortgage out of a Minneapolis film exchange. Good chance to make some money on. Price $10,000. Would consider a reasonable exchange. Akerson, Lindstrom, Minn.

FOR SALE—FINE LADIES' TAILORING ESTablishment in Evanston. Rare opportunity to right party. Compelled to sell on account of health. Reasonable. Address E T 427, Tribune.

FOR SALE—OLD EST. GOING CONCERN IN fac-simile letters, printing, addressing, mailing lists, etc.; $12,000 to $15,000 profits yearly; rare chance; no brokers. Address P 330, Tribune.

MOST SUCCESSFUL DRESS PLEATING button making, and hemstitching shop; making money; old established. 1155 N. Clark-st. Investigate.

WANTED—PARTNER WITH $1,500 FOR 1-3 interest in first class summer amusement enterprise. 1433 Masonic Temple.

FOR SALE—UP TO DATE SHOE SHINING parlor, cheap. 1548 N. Wells.

DEALERS. We have a very interesting proposition for a few live dealers within a radius of 200 miles of Chicago.

BRADLEY FOUR Is a car that sells easy and stays sold. BRADLEY MOTOR CAR CO., CICERO, ILL.

LUNCHROOM — ICE CREAM, CIGARS; daily receipts $75. Price $7,500. VARIETY STORE—City; nets $350 mo. VARIETY STORE—Out of town; nets $400 mo. Price $3,000. EXPRESS, MOVING—Nets $350 mo.; good loc. Price $1,600. AUTO REPAIR SHOP—Receipts $50 to $60 day. Price $3,000. POOLROOM—Nets $350 mo. Price $1,200. TAILORING BUSINESS—Custom garment mkrs. Price $1,200. BEAUTY PARLOR—Nets $150 to $200 mo. Price $1,200. CHICAGO BUSINESS EXCH., 327 S. La Salle.

INVENTORS, ATTENTION. UNITY MFG. CO., Screw Mch. Products and Gen. Mfg., 224 N. Halsted-st., will develop, manufacture, and market new inventions. Call between 9:30-11:30 mornings.

FOR SALE—FIRST CLASS RESTAURANT. established 10 years and under proprietorship of present owner; has the very best of trade; doing a business of $100,000 a year; with a net profit to owner of $20,000 a year; best location; 7½ year continued lease, from date; a splendid opportunity for one who understands the business; present owner retiring to private life; price $18,000; terms to right party. Address New York Cafe, Augusta, Ga.

FOR SALE—AUTO REPAIR SHOP; LEAVing on account of sickness. 7223 Madison-st., Forest Park, Ill. Forest Park 8941.

BUSINESS SERVICE.

EXPORT-IMPORT. Business man living in New York, born in Denmark; intend to make a trip to Great Britain, Scandinavia, and Germany; has 20 years' practical experience as salesman, buyer, and executive in these countries and the United States, having traveled all over, desires to communicate with responsible manufacturers or business houses for the purpose of selling, buying, negotiating, or open branch offices. Ability unquestionable. References of the highest character. At present in Chicago. Address P 217, Tribune.

Manufacturers, Are You Represented in Texas? We can place at your service a high class, aggressive sales organization selling the wholesale and better class of retail trade in Texas. If you have a quality product to market in this territory write. WATERS COMPANY, 724 Washington-st. Waco, Texas.

BUSINESS SERVICE ORGANIZATION WITH strong commercial rating, the executive head of which has had 30 years' successful experience in financial, banking, manufacturing, construction, analyzing, and national sales organization, conversant with all localities and conditions, will act in advisory capacity, pass judgment on new projects or established one. Address S K 171, Tribune.

DO YOU NEED CAPITAL? IF SO, AND your project is legitimate and promising, I can render you valuable service. Write fully and in confidence. Address E A 246, Tribune.

BUSINESS MAN GOING TO GUATEMALA, Central America, will have time to devote to other business besides his own while there. Address P 233, Tribune.

SUCCESSFUL SALES COMBINATION WANT to represent manufacturer. Address P 331, Tribune.

DO YOU WANT A SALESMAN WHO WILL get you capital? Address with details, P 242, Tribune.

STORE AND OFFICE FIXTURES.

OFFICE FIXTURES AUCTION. By order of the Superior Court of Cook County we will on Wednesday, June 2, 1920, at 10:30 a. m., at Room 320, Westminster Bldg., corner Dearborn and Monroe-sts., sell at public auction the entire office equipment of the Continental Engineering and Construction Co., consisting of a new office equipment all in solid mahogany such as: 10 roll and flat top desks with glass tops, directors' table with glass top, 20 leather upholstered swivel and arm chairs, typewriter desks with glass tops, mahogany stained metal filing and indexing cabinets, safe, four section 18 drawers each Shaw-Walker metal filing cabinets, one 12 section card file, typewriters, electric fans, desk lamps, clocks, drafting boards, electric heater; office utensils, hall trees, rugs, etc. Also one Ford automobile. Michael Tauber & Co. Auctioneers, 317-319 S. Market-st.

CHAS. BENDER CO. Store fixture manufacturers and dealers. We build fixtures right. Drug Store. Restaurant. Confectionery. Grocery. Buy Now. New and used. Part time sales. 608-610-612-614 N. Wells-st. Superior 1442.

JULIUS BENDER, 901-903-905 W. MADISON-ST. TELEPHONE MONROE 1712. Manufacturers and jobbers of store and office fixtures. Second hand fixtures of every description. Terms, cash or time.

WANTED—TO BUY, 30 TO 40 SECOND hand sectional bookcases with tops and bases, law book size; either Macey, Globe-Wernicke or any other good make; give description and price in first letter. W. A. HELSELL, Odebolt, Iowa.

FOR SALE—CIGAR STORE FIXTURES, consisting of wall cases, cigar counters, register stand, solid mahogany, plate glass; price $750. Apply at cigar stand, 23 E. Monroe-st. GENERAL CIGAR CO., INC.

COMPLETE OFFICE OUTFITTERS—DESKS, tables, chairs, files, safes, and vault doors. New and used. Lowest prices. SABATH DESK AND SAFE CO., 172 W. Lake-st.

GET OUR PRICES. Desks, chairs, tables, etc. All woods and finishes. M. R. LOME & CO., 408 S. Dearborn.

FOR SALE—A FEW HIGH GRADE BRUNner air compressor outfits for garages. For full particulars phone Mr. Stuff, Calumet 5038, after Monday, or write 1349 S. Michigan-blvd., Chicago, Ill.

DESKS, CHAIRS, CABINETS, ETC. P. CASEY'S SONS, 173 N. WELLS-ST. MAIN 1829.

FOR SALE—MAHOGANY TABLE WITH glass top, size 41x95 in., suit. for directors' rm. General Tractors Incorp., 6750 Old Colony Bldg.

DESKS, ROLL TOPS, FLAT TOPS, TYPEwriter desks, tables, chairs, filing cabinets, all repaired and finished at rock bottom prices. Franklin Desk Co., 163 W. Monroe.

FOR SALE—TO THE HIGHEST BIDDER, mahogany office equipment and Ford auto. Apply Receiver, Contl. Eng. and Const. Co., 320 Westminster Bldg.

THE NEWTON & HOIT CO. Steel and Wood Furniture and Files. Harrison 8960. 1018 S. Wabash-av.

FOR SALE — SHOWCASE, ICEBOX, SHELVing, scales, ice cream freezer. 6954 Stony Island.

THE GLOBE-WERNICKE CO., 11 AND 15 N. WABASH-AV. Used desks, chairs and files.

FOR SALE—CHEAP—1 ROLL TOP DESK, 1 flat top desk and typewriter table. Apply 3836 Wallace-st.

SMALL AND LARGE ROLL TOP DESK; 6 ft. table; arm chairs; straight back chairs; settee; all mahogany. 53 W. Lake-st.

AMERICAN STORE FIXTURE CO., 121-125 S. Halsted-st. Used fixtures for every business.

RELIABLE STORE FIXTURE CO., MANUfacturers of reliable store fixtures. 448 N. Wells-st. Franklin 3380.

HIGHEST PRICES PAID FOR DESKS, OFfice furn., typewriters. Franklin 3838.

TWO ROLL TOP DESKS, 6 CHAIRS, RUGS, etc. 9 to 10 a. m. R. 618, 60 W. Washin'n.

OFFICE PARTITION—SELL AT ONCE. 168 W. Chicago-av. Superior 1333. Swanson.

WANTED—FLAT TOP DESK, LEFT SIDE typewriter comp. Address O 105, Tribune.

SAFES.

SAFES—NEW AND USED, FIRE AND BURGlar proof; all sizes and makes; largest stock, lowest prices; safes bought, sold, and exchanged. Opening and repairing. SABATH DESK & SAFE CO., 172 W. Lake-st. Main 856.

NEW AND SECOND HAND SAFES. HERRING-HALL-MARVIN SAFE CO., 211 W. WASHINGTON-ST. MAIN 1656.

DIEBOLD SAFE AND LOCK CO., ESTABlished in Chicago 50 years, new and second hand safes. 122 S. Wells [5th-av.]. Main 895.

PATENTS—PATENT ATTORNEYS.

VICTOR J. EVANS & CO. PATENTS, TRADEMARKS, COPYRIGHTS. CHICAGO OFFICE, 1114 TACOMA BLDG. Main office, 779 9th, Washington, D. C.

PATENTS, TRADEMARKS, COPYRIGHTS. MILO B. STEVENS & CO., 53 W. Jackson-blvd. Estab. 1864. Main office, Washington.

HOUSEHOLD GOODS.

AUCTION SALE! ORIENTAL RUGS! Facing the necessity of raising instantly ready cash to meet our new importations. WILL CLOSE OUT entire present stock of 375 rare selected rugs; all weaves, sizes, by Unrestricted Public Auction, Commencing 7:30 P. M. Thurs., June 3; Fri., June 4; and Sat., June 5. BELOIAN BROS., 1050 BRYN MAWR. GRANTS ART GALLERIES AUCTIONEERS.

FURNITURE — ELEGANT CHANCE FOR couple starting housekeeping. We have at our salesrooms a 4 room set of beautiful furniture of the highest grade. This is out of the ordinary and must be seen to be appreciated. Consisting of large overstuffed parlor suite, upholstered in high grade velour, has loose cushions and spring arms, worth $600. Large mahog. davenport library table, worth $110; large mahogany bedroom set with springs and mattress, worth $325; Queen Anne 54 in. dining table with 6 high back cane chairs, worth $300; porcelain top kitchen table with 2 white kitchen chairs, worth $30. Will take $575 for all, or will separate. We handle Grand Rapids Furniture. Will hold for future delivery if desire. Atlas Sample Furniture Salesroom, 3823-37 Cottage Grove-av. Open evenings until 9. Sundays 10 to 4.

FURNITURE — WONDERFUL OPPORTUnity for couple starting housekeeping; we have at our salesrooms 4 rooms of brand new furniture of the highest grade, consisting of: Large mahogany cane velour parlor suite of 3 pieces of davenport, chair, and rocker to match, worth $425; large mahogany library table, worth $90; genuine American walnut bedroom suite, with springs and mattress, worth $250; large Queen Anne dining table with 6 high back cane chairs, worth $175; kitchen table and 2 kitchen chairs. Will take $390 for all or will separate. Will hold for future delivery if desired. Atlas Sample Furniture Salesrooms, 3823-29 Cottage Grove-av. Get off at 38th-st. Open evenings till 9.

YOUR LAST CALL TO SAVE MONEY BY buying our surplus stock of odds and ends left over from our April and May sales. A saving of from 40 to 50 per cent. We are also exhibiting our new line of furniture in the latest styles, $350 three piece davenport bed suite, cane and velour, for $172.50. $175 seven piece walnut dining room set for $98.50. $400 four piece mahogany or walnut bedroom set, with bow end bed, for $265. Give us a call. A lot of Sagless springs, $10 value, $5. Also mattresses. WESTERN FACTORIES FURNITURE CO., 1320 Wabash-av.

$32.50	Reed Park Strollers	$21.75
85.00	"Simmons" Brass Beds, 3 in.	49.75
95.00	Wilton Velvet Rugs, 9x12	57.50
21.50	Reed Chairs and Rockers	13.75
75.00	Golden Oak Dressers	39.75
250.00	3 Pc. Cane Parlor Set; Velour	145.00

CHICAGO SAMPLE FURNITURE CO., 932 E. 63d-st. Midway 6411.

NOTICE. $350 Mahogany cane velour parlor suite for $180. 54-in. Wm. and Mary dining room table and chairs to match, $80. Royal Wilton rugs, $60. New 45-lb. felt mattresses, $9. Bedroom furniture equally as cheap. O'Neil Furniture Co., 459 E. 43rd-st.

MAHOGANY CANE VELOUR PARLOR SET of 3 pieces, large davenport, chair, and rocker to match, with slip cushions, brand new and of the latest style, worth $450, for $175. Also a large selection overstuffed and parlor sets at wonderful values. Atlas Sample Furniture Salesroom, 3823-37 Cottage Grove-av. Open evenings until 9.

FURNITURE OF 5 ROOMS, CHEAP; ONLY used 2 months; velour parlor suite, floor lamps, mah. library table, 2.9x12 rug, talking machine, dining-room table, cane back chairs, walnut dresser, brass bed, mah. dresser and bed davenport. Call for appointment. Armitage 1454.

FURNITURE AND RUGS. Some high grade furniture for any room in the house at pre-war prices. LIBERTY FURNITURE CO., 1439 E. 63D-ST., NEAR I. C. Open Evenings and Sunday, 10 to 4 p. m.

COMBINATION GARLAND COAL AND GAS range, $50; ice chest, $8; Hoosier k. cabinet, $15; Wilton velvet 8.3x10.6 rug, $45; Axminster 9x12 rug, $35; oak dining suit, $45; dresser, $15, etc. MARTIN'S, 178 N. Cicero-av. Austin 1874.

BIG BARGAIN ON HIGH GRADE FURNIture. You can save from 25 to 50% on high grade bedroom suites, parlor suites, and dining room sets. KESSLER BROS., 212-14-16 E. 43d-st. Open evenings.

HEBARD'S. Unclaimed storage furniture, also manufacturers' new furniture and rug samples. Ogden and Honore-st. Phone West 283.

FOR SALE—3 PIECE BLUE VELOUR OVERstuffed set, $185, worth $350; 9x12 Wilton rug, $75; 3 piece walnut bedrm. set, $165; brand new baby carriage, $22. Bronfeld Furniture and Storage, 1563 N. Wells.

WILL SACRIFICE MAHOGANY BEDROOM set, Jacobean dining set, high cane back chairs, silk and cane parlor set, 2 kitchen chairs and table, all new. O'DONNELL, 54 13th-st., east of Wabash.

2 VELOUR PARLOR CHAIRS, 1 GENUINE No. 1 leather Turkish rocker, 2 Englander couches, 1 oak parlor rocker, 1 mah. parlor rocker, 1 morris chair, 1 solid oak libr. table. WOLFE, 827 Edgecomb-pl. L. View 2871.

FOR SALE—CANOPY TOP GARDEN SWING, white enamel, iron frame, upholstered, including heavy mattress and pillows; exceptional quality. Inquire 1109 Wisconsin-av., Oak Park, or call Drexel 5237. Price, $75.

BRASS BED, MATTRESSES, SPRINGS, chairs, dressers, chifforobe, rugs, cut glass, china, and bric-a-brac; small electric fan and upright piano. 2101 S. Wabash. Chicago Fireproof Storage Co.

FURNITURE—4 ROOMS, COMPLETE, PARlor suite, rugs, dining room, bedroom, and kitchen, complete; $300; cash or terms; act quick. JACOBSON, 1389 Milwaukee-av.

VACUUM CLEANER. $35 buys $47.50 new cleaner. HOME UTILITIES SHOP, 36 S. State.

FOR SALE—PIANO, DINING RM. TABLE, sewing machine, bed; all for $100 cash; also auto $750. 4625 Kenmore-av., Apt. 1. Edgewater 1622.

3 PIECE MASSIVE OAK AND LEATHER parlor suite, $110; gray reed buggy, $32; White drophead sewing machine, $35. 2825 Lincoln-av., 2d.

FOR SALE—ENTIRE FURNISHINGS FOUR room apartment; Tobey furniture; oriental rugs, linens and silver; no dealers; separate or lot. 4917 Broadway. Lincoln 8439.

WILL SELL FOR STORAGE CHARGES FURnishing of a 4 room flat. KESSEL BROS. STORAGE, 4031-33 S. State-st.

BIG BARGAIN IN VELOUR MOHAIR FURniture sets. We make all we sell. CHICAGO DAVENPORT MFG. CO., 4112 Madison-st.

BRASS BED, SPRINGS, AND HAIR MATtress; $30. Bronze bed, ¾ size, mattress and springs, $15. Upright piano, $150. Address B A 317, Tribune.

ORIENTAL RUGS. Going out of business. My rugs being sold out at 607 So. Blvd., Oak Park. Bakerian.

HYDE PARK ORIENTAL RUG CO., EXPERT cleaners and repairers. Have a few rugs for sale reasonable. 5511 Kimbark.

$150 3 PIECE SET, MAHOGANY, DINING room set, upholstered in genuine leather; special, $87.50. 322 S. Wabash-av.

WILTON RUG, GOOD CONDITION; SIZE 11 ft. 3 in. by 12 ft. Inquire M. McGinty, 854 Cornelia-av.

BRASS AND IRON BEDS, BOX SPRINGS, porcelain top table, chairs, trunks, wringer and kitchen utensils. Tel. Lincoln 1665.

FOR SALE—ARM CHAIR, DARK GREEN striped velour, mahogany frame; $25. Rm. 515, 140 S. Dearborn-st.

FOR SALE — BEAUTIFUL REED BABY buggy; Pullman style, with reversible gear. Columbus 1796. 4818 Washington-blvd.

IRON BED, FULL SIZE, COMPLETE, AND dresser, good condition. Call 4343 West End-av., bet. 6 and 8 p. m. Phone Col. 6087.

FOR SALE—5 ROOMS FURNITURE, COMplete, $195. Bronfeld Furniture and Storage, 1563 N. Wells.

SET OF SPECIALLY BUILT FURNITURE and cabinet, davenport, divers pieces of furniture. Ph. Kedzie 1221. 3541 W. Monroe-st.

FOR SALE—CHILD'S BRASS BED COMplete, blackboard, rug, trunk, wicker chairs. Hyde Pk. 4630. 6032 Stony Island.

WE ARE MANUFACTURERS OF HIGH grade parlor furniture. Lapine Uph. Mfg. Co., 2650 N. Clark-st. Diversey 404.

ORIENTAL RUGS, WE HAVE SOME BEAUtiful rugs for sale cheap. Tafejian, "The Repairer and Cleaner," 217 S. Wabash, 2d.

SACRIFICE 1,000 RUGS, ALL SIZES, ALSO used rugs. J. J. O'Neill & Son, 6441 Cottage Grove-av. Hyde Park 757. Open eves.

FOR SALE—FURNITURE FOR 6 RMS. APT. and several rugs. 1056 E. 47th-st., tailor store.

FOR SALE—PARLOR, DINING AND BEDroom furniture, lamps, phonograph; slightly used. 4645 N. Racine-av., 2d apt.

FURNITURE WILL BE SOLD OF 5 ROOM apt., all good condition, within 3 days. Phone Kenwood 9595.

HOUSEHOLD FURN., NO RUGS, SOME COlonial pieces. Phone Lake View 9636.

FOR SALE—3 BEAUTIFUL TURKISH RUGS. Douglas 1448.

ORIENTAL AND DOMESTIC RUGS; FURN. No dealers. 4724-6 Dorchester-av.

FOR SALE—FURNITURE, COAL, AND GAS stoves. Max Friend, 6450 Cottage Grove-av.

1,000 PIECES OF USED FURNITURE, rugs. American Storage, 1434 E. 63d-st.

3 PIECE MAHOGANY LEATHER PARLOR suite; $100. 5059 N. Clark-st., 2d.

OAK DAVENPORT, CHAIR TO MATCH, $15. Edgewater 6696.

FURNITURE OF 5 ROOM FLAT CHEAP. Call evenings. 1422 E. 70th-st.

EX. LARGE WHITE POLAR BEAR RUG, beau. specimen. 27 E. Monroe, R. 703.

FURNITURE—FINE AND ANTIQUE. DINing, parlor and bedroom. 2301 S. Lawndale.

GRAY GONDOLA BABY BUGGY. GOOD cond.; bargain. 8002 Laflin-st., 1st flat.

BEAUT. CANE AND VELOUR PARLOR SET, used 2 months. 849 Wrightwood-av.

LGE. BOHN SYPHON REFRIGERATOR, 150 lbs. 629 Deming-pl. Diversey 5227.

FOR SALE—BABY BUGGY AND CRIB, PARlor set. 3314 W. Polk-st.

FOR SALE — KITCHEN CABINET AND brkfst tab. 6347 Ingleside. C. M. Hawkins.

UNCLAIMED STORAGE SALE. WE HAVE A LARGE STOCK OF SLIGHTLY USED HOUSEHOLD GOODS, CONSISTING OF HIGH GRADE BEDROOM, DINING ROOM AND LIVING ROOM SUITES, RUGS, PIANOS, AND VICTROLAS. THESE GOODS HAVE BEEN OVERHAULED, THEY ARE SANITARY AND AS GOOD AS NEW. ORDER NOW. WE WILL HOLD FREE UNTIL DESIRED. SPECIAL ATTENTION TO OUT OF TOWN BUYERS. KESSEL BROS. STORAGE, 4031-33 So. State-st. EAST SIDE OF ST. MAKE NO MISTAKE. OPEN EVENINGS.

AUCTION— AUCTION. Thursday, June 3rd, at 10:30 sharp at 223C-38 W. Madison-st., a large up-to-date stock of furniture; inventory value over $20,000; consisting of dressers, chiffoniers, tables, chairs, gocarts; a large line of 3 piece cane and leather suites, refrigerators, stoves, carpets and rugs, iron and brass beds and springs, linoleums and numerous other items. NATIONAL AUCTION HOUSE, Myer Rubin, Auctioneer. Mon. 6748.

ORIENTAL RUGS FOR SALE AT A BARGAIN. DIFFERENT SIZES AND MAKES. 4614 SHERIDAN-ROAD.

BABY CARRIAGE; ELEGANT; PRAC. NEW; reas. Call Black 1755.

HOUSEHOLD GOODS WANTED.

DO NOT SELL Furniture and Rugs or Household Goods before giving us a chance. Highest cash prices paid for odd pieces or complete homes. Prompt attention to all calls. D. MAKLER & SON, 808-810 N. Wells-st. Superior 1286.

HIGHEST CASH PRICES PAID FOR FURNITURE, STOVES, RUGS, ETC. WEBSTER, 1860 W. MADISON-ST. PHONE SUPERIOR 4515. CALLS ATTENDED TO PROMPTLY.

WANTED—USED FURNITURE OF EVERY description. Will call anywhere. Spot cash. Prompt attention. KESSEL BROS., 4033 S. State-st. Boulevard 3340.

MRS. B. GELDER, FORMERLY MRS H. Schneider's, buys entire contents of homes, bric-a-brac, cut glass, antiques, rugs, furniture, clothing, and furs. Phone Douglas 4740. 346 E. 35th-st.

REEBIE'S AUCTION HOUSE— Auctioneers and Appraisers. Buy furniture and furnishings of apartments or houses. Phone Lincoln 120.

DO NOT SELL YOUR FURNITURE, RUGS, household goods before seeing us. Highest cash prices paid. Prompt, courteous service. Phone Monroe 6295. Ada Furniture House, 1334 W. Madison-st.

WE PAY CASH FOR USED FURNITURE, rugs, stoves, pianos, and phonographs, etc. Estimates promptly given. Empire Storage, 4312 Cottage Grove-av. Midway 2.

5 PIECE IVORY BEDRM. SET, LIKE NEW, $150; Eng. day bed, $25. Kitchen utensils and lamp cheap. 732 E. 51st-st., 1st. Kenwood 9035.

THOS. W. PHILPOT, AUCTIONEER AND Appraiser. Entire furnishings of houses and apts. bought or sold on comm. Went. 7982.

HIGHEST PRICES PAID FOR GOOD FURNIture, stoves, and carpets. Superior 5070. BLUMENTHAL, 732 N. Wells-st.

SELL US YOUR FURNITURE, RUGS, CARpets. We pay cash. Attention to all calls. SEGAL, 746 N. Wells. Ph. Superior 3875.

WILL PAY HIGHEST PRICES FOR FURNIture, stoves, carpets, and rugs. A. SEGAL, 607 N. Wells. Superior 5327.

WANTED—SECOND HAND FURNITURE; will pay highest price. Active Furniture & Storage, 3841 S. State. Boulevard 8532.

WE BUY ALL KINDS OF FURNITURE, stoves, rugs, etc. PAPAS, 1411 Belmont-av. Phone Graceland 4600.

WE SELL AND BUY FURNITURE. WHAT have you? Call us up. Bel. 448. A. J. PETERSEN, 3411-15 W. North-av.

WANTED—FOR CASH— FURNISHED FLATS AND HOTELS. 646 N. CLARK-ST. SUPERIOR 9794.

WANTED—TO BUY WILLIAM AND MARY dining room set in good condition. Address B A 318, Tribune.

HIGHEST PRICES PAID FOR HOUSEHOLD goods of every description; will make calls to all parts of city. Douglas 1705.

WANTED — JACOBEAN OR FUMED OAK buffet; must be reas. Rogers Park 9463.

WANTED—SECOND HAND FURNITURE OF every description; will pay cash. Blvd. 3341.

WANTED — TO BUY SOME HOUSEHOLD furniture and rugs. Midway 3233.

LEASEHOLDS.

FOR SALE—BARGAIN IN LEASE AND FUR. of nice 3 room apt., new bldg.; In-D. bed; Ravens. L and sur l.; 1 yr. lease, $45 mo., incl. elc. lt. and gas; fur., $350; cash or terms. Address P 88, Tribune.

FOR SALE—SIX ROOM APARTMENT, HAVing two housekeeping suites, fully furnished, near Buena station; excellent neighborhood; price reasonable. 4153 Kenmore-av. Graceland 9498.

FOR SALE—2 FLATS, WILSON DIST., R. $100; price $1,100. 4 rm. flat, Wilson dist., price $600. 6 rm. flat, Wilson dist., price $700. CORCORAN, 800 N. Clark. Superior 8245.

33 ROOMS, NOR., RENT $165; VALUABLE lease; nets $350 mo.; stm., el., 17 rooms; heat and jan. free; rent $75. J. H. GRAHAM & CO., 127 N. Dearborn.

13 RMS., EXCEPTIONAL OFFER; R. W. all rms.; best trans.; 5 yr. lease. Consult G. W. HALL & CO., 105 W. Monroe. Rand. 3234.

FOR SALE—4 ROOM FURNISHED APT. May, 1921 lease; good transportation. 3765 Grand-blvd., 1st apt.

WILL LEASE AND SELL FURN. IN 7 RM. 2d apt.; elect., steam, piano; rent $55; 2 rooms pay; price $800. Drexel 8462.

FOR SALE — 7 R. FURN. APT. YEAR lease; rent $52.50. 5317 Blackstone-av. Call eve., Black 4822.

FOR SALE—HIGH GRADE FURNITURE, 4 rooms, grand piano, all used two months; transfer lease. Phone Spaulding 2163.

ROOMING HOUSES AND HOTELS. CROWE BROS. & CO., 755 N. Dearborn. Superior 2000.

WANTED—ROOMING HOUSES, HOTELS, flats. List. Quick buyers waiting. Quick sales. CHITWOOD, 7 W. Superior. Sup. 1290.

SIX NICELY FURNISHED ROOMS; GOOD income; near 47th-st. L. Drexel 8572.

6 RM. FURN. FLAT, 4208 BERKELEY; I. C., L. surf.; 2 yr. lease. Oak. 4690.

STOVES.

GAS RANGE; 6 BURNERS; 2 OVENS; worth $160; will sell for $100. Apply 4216 N. Winchester-av., 3rd apt.

FOR SALE—GAS RANGE. 6204 INDIANA-av. Ph. Normal 7551.

LEGAL NOTICES.

SEALED PROPOSALS FOR FREIGHT HANDLING EQUIPMENT—Office Chief of Transportation Service, Munitions Building, Washington, D. C.—Sealed proposals will be received at the above office until 11 a. m. June 24, 1920, and then opened for furnishing and delivering freight handling equipment battery platform trucks, storage battery electric storage battery tractors, electric storage battery platform turcks, storage battery electric tiering or lifting trucks, electric storage battery truck cranes, electric truck storage batteries, portable power driven inclined elevator conveyors, portable gravity conveyors, portable spiral cargo chutes, gantry and locomotive cranes. Specifications and blanks for proposals will be furnished upon request to the above office.

SEALED PROPOSALS FOR CONVERTING ACID TANK CARS INTO OIL TANK CARS. —Office Chief of Transportation Service, Munitions Building, Washington, D. C.—Sealed proposals will be received at the above office until 11 a. m. June 25, 1920, and then opened for constructing domes and oil connections on 500 acid tank cars for conversion into oil tank cars. Plans and specifications and blanks for proposals will be furnished upon request to the above office.

TO WHOM IT MAY CONCERN—I HAVE purchased millinery shop at 3311 Montrose-av. from Anna Palmgren, this 28th day of May. Anyone having claims against same notify RAY SCHLESINGER.

BEN ETCOVITZ LIBERTY FRUIT AND vegetable market has been sold to Abe Rosenbloom. All creditors call at the store, 3702 Fullerton-av.

MORTGAGES.

6% FIRST GOLD MORTGAGES ON IMproved Chicago real estate, amts. $1,000 to $10,000. Guarantee policies. Send for list. HEAFIELD & FISCHER, 3198 Milwaukee-av., cor. Belmont.

1ST MORTGAGE, $3,000, DUE 1925, 6%; well secured by $8,500 residence on Walton-pl., near Lake Shore-dr. A. PAUL PETERSON, 1509 Devon-av. Sheldrake 1230.

6% FIRST MORTGAGES, $500 TO $5,000. WILL J. BELL, 69 W. Washington-st. 22 YEARS AT THIS ADDRESS.

STOCKS AND BONDS.

DO NO SACRIFICE YOUR LIBERTY bonds. If you must sell or are unable to complete contracts, call on H. W. KEMPF, Broker. Since 1892. 120 N. La Salle-st.

REAL ESTATE BONDS— Will sell my first mortgage bonds on loop State-st. building to private party at 5% discount. Must have $5,000 cash. Address A E 523, Tribune.

CASH FOR LIBERTY BONDS. Full market value and interest paid. J. S. Lowitz, 312 S. Clark-st., nr. Jackson.

MUSICAL AND DRAMATIC.

FIRST CLASS PIANIST AND TEACHER desires a limited number of pupils. FOLKE FRYKHOLM, 4607 Warwick-av. Phone Kildare 4395.

SAXOPHONE, MANDOLIN, UKULELE, VIOLIN, drums. All string and wind. Booklet free. Newlan School, 408, 20 E. Jackson. Har. 1169.

WANTED—EXP. PIANIST, PICTURE THEAter. N. W. Side. Apply 4408 Milwaukee-av.

LIGHT & HEAVY MANUFACTURING.

Wanted—To Manufacture Trucks and structural steel work of every description. Can make immediate delivery in quantity. Low overhead, best workmanship. Will quote close proces. DAY STEEL PRODUCTS CO. North Chicago, Ill.

WANTED—PRODUCTION WORK. WE HAVE a few machines, such as screw machines, lathes, and drill presses, available for outside work. Upon receipt of blue prints or sample, bids will be submitted. Write direct to ELLIOTT'S MACHINE AND MFG. CO., Marshalltown, Ia.

OXY-ACETYLENE WELDING WANTED — Sheet metal tanks, fans, etc. We weld and braze all metals for the trade; broken boiler, auto parts and machinery welded. Phone Haymarket 941. Imperial Brass Mfg. Co., Welding Dept., 516 S. Racine-av., Chicago.

WTD.—DIE CASTING AND PUNCH PRESS WORK. METAL WARE CORP., 230 W. Superior-st., 7th fl.

PRESS FOUNDRY HAS CAPACITY OF CONtracting for additional press and aluminum testings; quantity production; also polishing, buffing, plating, and machining. 1806 W. Division-st. Ph. Armitage 3180.

PUNCH PRESS WORK IN STEEL, ALUMINUM OR BRASS UP TO 18 IN. DIAMETER. MOST POWERFUL PRESSES IN CHICAGO. LARGE STOCK OF MATERIALS. GREENDUCK CO., 2127 TILDEN-ST.

MACHINE SHOP WANTS SMALL LATHE work; bench work and oxy-acetylene welding. Berenson, 2021 W. Madison-st. Seeley 1026.

WANTED—AUTO, SCREW MACH. WORK. from 2 to 3½ in. Also broaching, shaper and milling machine work. Up-to-Date Machy. Co., 2915 S. Wabash. Calumet 6269.

WANTED—ENAMELING OR JAPANNING work on wood or metal dipped or sprayed. The Cassady-Fairbank Mfg. Co., 6126 S. La Salle-st.

CASTINGS — GREY IRON; TWO TONS daily capacity available. A. L. IDE & SONS, Springfield, Ill.

WANTED—LIGHT MACHINE FOR PRODUCtion. 1519 N. Artesian-av. Humboldt 2433.

CAMERAS, KODAKS, ETC.

Bass Offers Immediate Cash for fine photographic apparatus. Graflex and Reflex kodaks and lenses. Bring or ship your apparatus to us for valuation and immediate cash. Our bargain list is a true guide to correct camera buying. Free. BASS CAMERA COMPANY, 109 N. Dearborn-st. Majestic 9012.

3A ANSCO SPEEDEX F:6.3 ANASTIGMAT lens, Optimo shutter, $47. Cameras, kodaks, and lenses bought and exchanged. Central Camera Co., 124 S. Wabash-av.

CAMERAS, KODAKS, LENSES BOUGHT sold and exchanged; highest prices allowed and paid. BIG BEN, 26 W. Quincy-st.

DAVID STERN COMPANY. CAMERA BARGAINS. 1027 MADISON-ST.

BARGAINS IN CAMERAS-KODAKS. KOdaks bought and exchanged. CHICAGO CAMERA CO., 33 W. Monroe-st.

WANTED TO BUY—SMALL MOTION PICture outfit. Call Van Buren 1644.

TALKING MACHINE RECORDS.

WANTED—FOR CASH, VICTOR VICTROLA and records; state model and price in first letter. Address B L 426, Tribune.

GARAGES—FOR SALE & TO RENT.

WHY PAY GARAGE RENT When you can own your own Garage and make 50% ON YOUR INVESTMENT? May we prove it? TIME PAYMENTS TO CITY CUSTOMERS. "PRESTO-UP" Patented, Bolted Together Garages are quickly delivered to you complete in sections, ready to bolt together. Made of practically clear fir lumber; 15 year guaranteed slate coated roofing, patented roof trusses, strong doors, ample windows. Painted heavy coat gray, white trim. Can be bolted together in a few hours. Come and see them made. Or ask for Catalog 38TD; mailed FREE. HARRIS BROTHERS CO., 35th and Iron-sts. McKinley 1900.

Artistic Garages, $175 & Up. Portable, yet having strength and durability of permanent building; improved method of construction conceals joints; best quality lumber and hardware, painted and erected. Duffy Portable House Co., Factory & Office, W. 24th-pl. and Kildare-av. Lawndale 1877. Open Sunday.

WELL BUILT PORTABLE GARAGE; splendid condition; must sell on account of building permanent garage; price $200. 6722 Clyde-av.

CHICAGO PORTABLE GARAGE CO. The Old Reliable. Portable or Permanent Bldgs. 305-63 Grand-av. Gar. 127. Open Sun.

WE BUILD BRICK GARAGES COMPLETE. 1 car, 10x18 ft., $575; 2 car, 19x18, $895; 3 car, 29x18, $1,195. WILLIAM HAMMERSTROEM CO., Belmont 9474.

WANTED TO RENT—GARAGE OR SUITable place for 3 or 4 trucks. DOERSCHER BEVERAGE CO., 640 W. Ohio-st.

GARAGES, CEMENT FLOOR WITH DRAIN, green slated shingles; estimate free. L. W. POST, 3029 W. Polk-st. Garfield 8705.

TO RENT—ROGERS PARK, GARAGE; ELEC. lt. and water; $10 per mo. Phone Rogers Park 2645 or Cent. 3245.

W. J. & J. A. DOWNEY, DISTRIBUTORS for Wasco Garage Heating Systems. Washington-blvd. and Ogden-av. Monroe 2677.

AUTO TIRES.

Truck Tires at Cut Prices. CHICAGO TIRE CO., 2111 WABASH-AV. 835 W. LAKE-ST.

ADJUSTED TIRES—GOODYEAR, GOODRICH, Firestone, and other standard makes, all sizes, sent subject to inspection. 30x3½, $7.95; 31x4, $9.45; 32x4, $10.95. CLEVELAND TIRE CO., 3101 Michigan-av., Chicago.

FOR SALE—NEW, FULLY GUARANTEED: 32x4 S. S. Goodrich and Firestone nonskid and plain tread fabric tires; will sacrifice to private owners only. Calumet 5100. 2411 Michigan-av.

ATTENTION, TIRE MEN AND DOUBLE Treaders—Just received several car loads repairable tires, also stock for inners and tops; must sacrifice in any quantity. Buy one tire or 1,000 tires. 2134 S. Wabash.

CORD TIRES IN ALL STANDARD MAKES. 37x5, $16.50; 34x4½, $15.50; 35x4½, $14.50. Wear Best Tire Co., 1336 Michigan-av.

200 MILE USED TIRES, FABRIC, AND cords. PEOPLES TIRE CO., 2323 S. State. Victory 3456.

2 35X4½ CORD TIRES; BEST KNOWN makes; finest cond.; $15 ea. Call at phonograph store, 2205 Madison-st.

2 NEW NON-SKID MILLER SECONDS 31X4 for $30. Call Calumet 1378, or 1730 Michigan-av.

TWO 35X5 SLIGHTLY USED GOODRICH Silvertown cord tires, $20. 1804 S. Wabash-av. Calumet 3986.

30X3½ CASING AND TUBE, GUARANTEED 5,000 miles, $16.45. Armstrong Tire Co., 1342-44 Michigan-av. Calumet 5212.

BARGAINS IN ALL STANDARD MAKES tires and tubes, used, new, seconds and firsts. Motor Salvage Co., 1602 Michigan.

BARGAINS IN B. F. GOODRICH TIRES; guaranteed 6,000 miles. Treble Strength Tire Co., 2133 Indiana-av.

2 30X3½ FISK TIRES, ALMOST NEW, NONskid, $7 each. 1248 S. Michigan-av.

2 32X3½ FISK NONSKID TIRES, PRACTIcally new, $9 each. Call Calumet 56.

WANTED—2 32x4 cord tires; must be good. Ph. Stewart 1629.

4 33x4 GOODYEAR NON-SKID TIRES, LIKE new, $15. Wentworth 5911.

AUTO ACCESSORIES, REPAIRING.

STORAGE BATTERIES. Save money and trouble; written guaranty, 9 to 18 mo.; exchange, price 6 volts, $12; 12 volts, $17. Banner Battery Co., 1219 S. Wabash.

800 STORAGE BATTERIES. Half price, new and rebuilt, 6, 12, 18, 24 volt; guaranteed 9 to 18 months; fit any car. 1502 S. Wabash. Calumet 5166. EX-CEL BATTERY WORKS, INC.

FOR SALE — GENERAL ELECTRIC MERcury arc rectifier, 30 amp., 110 volts, good as new, for charging storage batteries; complete with instruments. 3949 Ellis-av. Oakland 5753.

CYLINDERS AND CRANKSHAFTS REground. We make auto parts you cannot buy. FARGO MOTOR CO., 1164 W. 22d-st. Canal 4304.

PAINTING, TRIMMING, MECH. WORK, body repairs. 100 W. 55th-st. KENWOOD 8200. STAVER SERVICE.

"CLASSY" BODIES FOR FORDS; ALSO regular tour. and road. CARROLL, 6016 Broadway.

WE WILL OVERHAUL ANY 4 CYLINDER motor for $25. Other work in proportion. 1214 W. Jackson-blvd.

FOR SALE—LATE MODEL FORD ROADSTR. body. Will trade for touring. 2411 Milwaukee.

REPAIRS AT OWNER'S GARAGE. EXpert; better jobs less $. Wood, Black, 148.

6 VOLT STORAGE BATTERY, $25; 12 VOLT storage battery, $35. World Battery Co., 1235 S. Wabash-av.

WANTED—DODGE TOURING BODY. CALL West 2021 after 5:30 p. m.

AUTOS TO RENT AND WANTED.

PACKARD TWIN SIX; BEAUTIFUL 7 PAS. tour. car; hour or trip; careful driver. Phone Well. 887.

NEW 7 PASS. TOUR. CAR; HR., DAY, trip. Owner drives. KRAMER, Rog. P. 1011.

TO HIRE—5 PASS. CAB; $1.25 PER HOUR. Monroe 5551.

MOTOR TRUCKS.

PACKARD. PACKARD 5-TON DUMP BODY. PACKARD 3 TON CHASSIS. PACKARD 1½-TON STAKE BODY. OLD RELIABLE 4 TON STAKE BODY. REO 2 TON STAKE BODY. KISSEL 5 TON DUMP BODY. AUTOCAR 2 TON EXPRESS BODY. REASONABLE TERMS. PACKARD MOTOR CAR CO. OF CHICAGO, EXCHANGE TRUCK DIVISION. 4357 Wabash-av. Calumet [illegible]

DIAMOND T REBUILT TRUCKS ARE DEPENDABLE. 2 1 ton Republics. 3 1 ton Maxwells (worm). 1 1 ton Service (worm). 1 1 ton Packard (worm). 1 1½ ton Garford (worm). 1 1½ ton Sandow (worm). 1 2 ton Republic. 1 2 ton Nelson Le Moon (worm). 1 2 ton Federal (worm). 1 3½ ton Nelson Le Moon (worm). 1 3½ ton Diamond T (worm). 1 5 ton Diamond T (dump). Diamond T Motor Car Co. 933 W. Washington-st. Hay. [illegible]

Republic Motor Sales. 1842 Michigan av. CALUMET 420. 2 ton Republic, stake or express body. 1½ ton Republic, stake or express body. 1 ton Republic, stake or express body. Vim, light express, grocery body. 1 ton Denby. 1 ton Maxwell, express body. ¾ ton Republic. 1 ton Service, elec. lights, starter. 1 ton Giant, worm drive. 10 Ford trucks, selections of body. Terms to responsible parties. Open Sundays and Evenings. 1842 MICHIGAN-AV.

Garford Bargains. 1 1 ton Selden, express body and cab, shape. 1 1 ton Maxwell, express body and cab, generator, electric lights, new battery; A1 condition. 1 1 ton Republic, enclosed cab, express screen body. 1 1 ton Speed Wagon, pneumatic front, well wheels on rear, canopy top exp. 1 6 ton Garford, Woods hoist and dump, almost new, a bargain. These trucks are all in A1 shape; rebuilt and repainted; liberal terms. GARFORD MOTOR TRUCK CO., INC., 23d and Indiana-av. Calumet [illegible]

Dodge Brothers Panel Body Business Car, our demonstrator, substantial discount. Also Ford open express and Ford panel; cheap. DASHIELL MOTOR COMPANY, DODGE BROTHERS MOTOR VEHICLES, 2412 Michigan-av. Calumet [illegible]

STEWART TRUCKS. ¾ to 5 tons; installments; trade ins; engagements made for evenings and Sundays. Lincoln Motor Sales Co., 3518 Michigan-av. Ph. Douglas [illegible]

Harvey Motor Truck Co. Builders of the well known 1½, 2½, 3½ and 5 ton trucks, dump and stake bodies; prompt deliveries; also rebuilt. SALESROOM, 1233 WABASH-AV. WORKS, HARVEY, ILL.

Buying a Rebuilt Vim direct from makers is a GUARANTEE of value at a low cost. Every rebuilt Vim carries same GUARANTEE as NEW Vim. VIM MOTOR TRUCK CO., 1322 S. Michigan-av. Calumet 482.

CUTTING HIGH COST OF TRUCKS— 1½ and 2½ tons capacity. Truckmobile converts all makes of passenger chassis into low cost, guaranteed trucks; prompt delivery. Write or phone. TRUCKMOBILE CO., 408 S. Laflin-st. Haymarket 3100.

KELLY-SPRINGFIELD. 3½ ton high stake body with cab; fine mechanical condition; good tires; ready to work; a wonderful bargain; cash or terms. KISSEL USED CAR DEPT., 30 East 26th-st. Coliseum [illegible]

1920 FORD 1 TON TRUCK, WITH [illegible] and extra quality teaming stake body 5x5x8 ft.; equipped with tarpaulin [illegible] cash, $775; terms, $344 down, 12 notes of $43 each, incl. fire and theft ins.; no interest. 1004 Diversey-pkwy. Ph. Lake View [illegible]

FOR SALE—1919 FORD TRUCK, 1½ [illegible] Sandow truck, we are discontinuing our delivery routes; must sell our trucks quick. C. A. JOHNSON, 5333 N. Clark-st. Ravenswood 2974 or 1438 Summerdale. Sunnyside 3516.

Chicago Motor Truck Exch. CLEARING HOUSE FOR USED TRUCKS. STANADRD MADE TRUCKS SOLD WITH GUARANTEE. CASH OR CREDIT. LAKE AT SANGAMON.

FORD PANEL BODY; PERFECT [illegible] condition; [2]; first class paint job; demountable rims; practically new tires; $450, which is a bargain. Call at [illegible] 81st-st., between 7 a. m.-7 p. m.

1917 REO TRUCK; PANEL TOP; [illegible] tires; A1 mech. condition; price [illegible]. MAGNETIC MOTORS CORPORATION, 2349 Michigan-blvd. Used Car Dept. Phone Cal. [illegible]

REPUBLIC MOTOR SALES. 1842 Michigan-av. Calumet 420.

2 Vim 1919 ½ Ton Trucks. To be sold at once; no offer refused. Can be seen at garage, 17 S. Laflin-st. Rear.

Clydesdale Motor Truck Co. Bargains in Used Trucks. 4007 S. Wabash-av. Ph. Boulevard [illegible]

REO SPEED WAGONS. CONVENIENT TERMS. M. J. SCHMIDT, 3722 SOUTHPORT-AV. LAKE VIEW [illegible]

SEND FOR USED TRUCK BULLETIN. THE WHITE COMPANY, 2640 MICHIGAN-AV. COLISEUM [illegible]

FORD 1918 MODEL LIGHT DEL. [illegible] body, in No. 1 condition. Phone Haymarket 3088. 904 S. Desplaines-st.

$365. FORD HALF TON OPEN EXPRESS body with cab. Perfect condition; [illegible] tires. This is a rare bargain. 2349 Milwaukee-av.

FORD BAKERY PANEL BODY—A1 CONDITION; must be sold; $300. 654 Garfield. Lincoln 6168.

ALL SIZES MOTOR TRUCKS; HOUR, DAY, week, year. McKeown Transportation Co., 1447 W. 63d. Prospect 5637-4824.

USED MOTOR TRUCKS AT BARGAIN prices. Chicago Motor Trucks, Inc., [illegible] 28th-pl. Phone Coliseum 7888.

STERLING MOTOR TRUCK CO. Service now located at 2709 South Michigan-av.

MENOMINEE 3½ TON WITH 14 FT. STAKE body, car in good mechanical condition; can arrange for hauling. 5611 S. Halsted.

FORD TRUCK WITH CLOSED CAB AND express body, cheap. Cash or easy terms. 5611 S. Halsted.

BETHLEHEM 1¼ TON WITH LARGE stake body and cab. Cash or terms. 5611 S. Halsted-st.

SERVICE TRUCK WITH LARGE EXPRESS body and cab, cheap. 5611 S. Halsted.

SERVICE TRUCK WITH LARGE EXPRESS body and cab, cheap. 5611 S. Halsted.

1918 FORD TRUCK CHASSIS; GOOD CONdition, $300, terms. 1004 Diversey-pkwy.

AUTOMOBILES—ELECTRIC.

OHIO ELECTRIC. Four pass. brougham, rear drive, with revolving chairs; fine cloth upholstery; [illegible] paint; Motz cushion tires, 40 cell battery; fine appearing and running condition; special price for cash. JOHN C. SHEA, 30 E. 26th-st. Coliseum [illegible]

WE HAVE SEVERAL FACTORY REBUILT modern Milburns which look exactly like new and are guaranteed the same as new cars, with cord tires and wire wheels; batteries, paints, etc., are all new; prices from $1,[illegible] to $2,400; will trade. FASHION AUTOMOBILE STATION. Call Victory 3460 for demonstration. 2250 Michigan-av.

OUR POLICY—YOUR GUARANTEE. A renewed Rauch & Lang Electric is rebuilt mechanically to factory standard, is completely renewed, new tires, new batteries, [illegible] paint job, interior cleaned and renewed, carpet, new car guarantee, cars ready for immediate delivery; other makes from [illegible] up; cash, terms, or trade. Magnetic Motors Corporation, 2349 Michigan-av. Cal. [illegible]

REBUILT DETROIT ELECTRICS AT REAsonable prices. DETROIT ELECTRIC CAR CO., 2418 Michigan-av. Calumet [illegible]

ELECTRICS AT ONE-THIRD ORIG. PRICE, PRACTICALLY NEW CARS OF [illegible] MAKE. HEEREY MACHY. AND [illegible] WORK, 916-918 E. 43D-ST. DREXEL [illegible]

WAVERLY ELECTRIC—$750; FINE CONdition; leaving town. Graceland [illegible] appointment.

MOTORCYCLES AND BICYCLES.

EDWARDS & CRIST CO. Largest Motorcycle Dealers in the World. 1253 to 1261 Michigan-av. New and used motorcycles, all makes.

BICYCLES — NEW 1920 MODELS ON [illegible] days' trial; easy payments; trade in your old bike. Mead Cycle Co., Wash.-st. [illegible]

$1 A WEEK BUYS THE BLACK BEAUTY 5 year guaranteed bicycle. Haverford Cycle Co., 222 W. Madison-st., near Wells.

WANTED — 3 SP. HARLEY, HEN. [illegible] also a side car. Phone Prospect [illegible]

TWIN HARLEY WITH SIDE CAR, FIRST class cond., $200. Haymarket 4452.

WILL PAY $150 TO $250 FOR 3 [illegible] twin H. D. or X. Phone Prospect [illegible]

AUTOMOBILES—GASOLINE.

Oakland Touring

[illegible]

OAKLAND MOTOR CAR CO. OF CHICAGO.

1920 Oakland Sedan

New model 34 C. only run 700 miles. $1,900

Oakland Sedan 1919

Thoroughly overhauled, good paint, good tires, and only run 6,000 miles, $1,550. [illegible]

DEALERS, 931 Wilson-av. Sunnyside 1232.

Cole Aero Eight

We are ready for immediate delivery both 4 and 7 pass. Open models of the Cole Aero Eight and 7 pass. sedans.

These cars have been thoroughly rebuilt and carry the same warranty as new cars.

50 other models and makes to select from.

Terms to responsible parties.

Cole Motor Car Co.
2323 Michigan-av.
Calumet 2323.

3-25 Packard

Really the richest looking car in town. Refinished in a semi-bright Arizona brown with orange striping. Equipment consists of cord tires, khaki seat covers, etc. We consider it the best value in Chicago.

FRANK R. KOONS,
1332-34 Michigan-av. Calumet 4088.
Open Evenings and Sundays.

FORD—$135—FORD

MECHANICS, ATTENTION.
As we have more work than we care to handle we are offering this 1914 roadster, as is, for $135; a mechanic could make a new car out of this as the body is in good shape, or it might be torn down and built into a first class speedster; act quick if you want this bargain.
CHICAGO USED FORD EXCHANGE.
1450 S. Michigan-av. Calumet 88 or 89.
Open Evenings till 9 p. m.

BARGAIN, $700.

Cadillac 1913 limousine, Kimball body, new battery, good tires. Family car.
JOHN CARLSON,
1214 Church-st., Evanston.

1915 OVERLAND TOURING.

Model 81. In perfect shape. Newly painted; runs like new. $175 down, balance $30 a month. 1115 E. 63d-st.

WINTON ROADSTER.

MECHANICALLY PERFECT; PAINT LIKE NEW; 5 TIRES, SLIGHTLY USED; BUMPERS, CLOCK; BARGAIN FOR A QUICK SALE.
DR. C. DAVIDSON,
900 E. 55th-st.
Midway 9600.

CUNNINGHAM

1920 Marmon, 4 pass., fore door.
1919 Cunningham, 7 passenger.
2-35 Packard, 7 passenger.
CUNNINGHAM,
2345 Michigan-av.
Calumet 5204.

STUDEBAKER SEDAN.

7 passenger convertible; model 18 de lux; new paint; job upholstering like new; good tires; do not fail to see this bargain; demonstration gladly given.
THOMAS J. HAY, INC.,
2521 Michigan-av. Coliseum 8200.

25 USED CAR BARGAINS.

Touring, sedans, in 5 and 7 pass.
Terms or trade.
Oldsmobile and Chevrolet.
Dealer.
3046 Lincoln-av. L. V. 6270.

1917 CADILLAC SPORT.

Glass windshield wings, bumper, 5 good tires; car run very little, in city only; in excellent condition throughout; will sell for $2,100; worth $2,600. 6058 Cottage Grove-av.

ONE 6 CYLINDER OLDSMOBILE 7 PASS., newly painted; 1st class running order. One 6 cyl. Haynes 5 pass.; 1st class running order.
One Chicago Electric, new batteries, new Goodrich pneumatic tires. Can be seen Cady's Garage, 4510 Cottage Grove-av.

1918 DODGE TOURING,

Newly painted; new pantasote top and curtains; A1 condition. 6718 Sheridan-rd. Rogers Park 686.

CADILLAC 57,

4 or 5 pass., perfect condition. Will sell reasonable. MR. GLATT, owner, garage, 827 E 47th-st.

1918 FORD SEDAN.

Run about 2,000 miles; runs and looks like new; sacrifice for cash. Normal 3066. 750 W 60th-pl.

STUDEBAKER,

19 series roadster, driven less than 5,000 m., like new. Must sell $1,000 cash. Franklin 759.

1919 MITCHELL TOURING.

This beautiful 4 pass. club roadster, only driven a short time; will sell at a sacrifice; best offer takes it. 3229 Armitage-av.

JOHN HEMWALL MOTOR CAR CO. HAS many good bargains in light touring cars and roadsters. We are Allen & Sayers distributors. Michigan-av. at 29th-st.

FORD RACER—GUARANTEED 60 MILES hour; overhauled; newly painted; sacrifice quick sale. Phone West 4789. 2219 Jackson-blvd. RENARD.

PACKARD 6-48, 7 PASS.; ELEC. LT. AND starter; practically new cord tires and all around; good cond.; for quick sale $850. Phone Main 2009.

MONROE—1920—MONROE

Immediately delivery, cash or terms. Vista Motor Sales, 827 E. 47th-st. Oakland 2233.

FOR SALE—1917 STUDEBAKER CAR, IN good cond., with 5 new Kelly-Springfield cord tires. HANIGSEN, 1816 Wilson-av. Ravenswood 241.

BARGAINS IN USED FORD TOURINGS, runabouts, coupes, and trucks. Mr. Walker.
RUE MOTOR CO.,
2441 Michigan-av., Calumet 7340.

$100 CASH, BAL. TERMS TAKES OVERland, Chevrolet, Elcar, Ford light delivery and others. Oakland 2792, 834 E. 43d-st.

PAIGE LATE MODEL TOUR. WIRE wheels, cord tires. For best cash offer. 1120 S. Kedzie.

FOR SALE—PRACTICALLY NEW 1920 new model Winston tour. car, driven less than 1,000 miles. Randolph 3192.

OVERLAND 85-4 5 PASS. TOURING CAR; in fine condition; $700 takes car. 1633 Milwaukee-av. Hum. 868.

FORD SPEEDSTER; MOTOR A1; NEWLY painted; windshield; $300; terms; no dealers. 749 Rush-st. Superior 5088.

NEW 1920 WILLYS-KNIGHT COUPE. FOR immediate delivery. Phone Central 5567. MR. MILLER.

BEAUTIFUL LEWIS ROADSTER; EXCEL. shape; good tires; motor overhauled; will sacrifice for $475. 520 N. Dearborn.

1919 OLDSMOBILE SPORTSTER, SLIGHTly used, run 6,700 miles; biggest bargain ever seen if taken at once. 2313 Chicago-av.

BARGAIN—HUDSON 4 PASS. SPORT CAR; quick action; terms or trade. 2021 Michigan-av.

$650 FOR QUICK SALE TAKES 4 PASS. Stutz; very fast and peppy. 1436 Wabash-av.

FOR SALE—HUDSON SUPER 6 TOURING, late '17; new top; new paint; cheap. 409 [illegible]

FORD TAXI, IN FIRST CLASS COND. 113-115 Front-st. Pullman 1222.

BUICK—MODEL D-45, RECENTLY OVERhauled. Call 854 Kinzie-pl. $950 cash.

CHEVROLET 1919 TOURING; LIKE NEW. Terms. 2411 Milwaukee.

FORD CAR, OLD MODEL, GOOD CONDITION. 2411 Milwaukee-av.

1918 HUDSON, 7 PASS., LIKE NEW; BIG bargain; act quick. 2021 Michigan-av.

CHEVROLET 490 LATE '19, LIKE NEW. Bargain for cash. 1118 S. Kedzie.

[illegible] SEDAN, $600 CASH; ACT QUICK; NEW tires. Call morn., rear. 4732 S. Wood-st.

1918 FORD TOURING AT BARGAIN; FIRST class condition. GARAGE, 7645 S. Halsted.

AUTOMOBILES—GASOLINE.

PACKARD

"BE A PACKARD OWNER."

[illegible]

PACKARD MOTOR CAR COMPANY OF CHICAGO,
Michigan and 24th-st.
"MILWAUKEE BRANCH" 35th & Grand-av.

Fords

IMMEDIATE DELIVERY.
Now that the summer weather is here, why not enjoy it by buying a good used Ford? We have some real bargains. If you will visit our showroom, we know that you will find the car that you have been looking for. See the following cars we are offering:

1917 Ford Touring, A1 condition	$385
1916 Ford Touring, A1 condition	295
1917 Ford Roadster, refinished	365
1920 Ford Coupelet, wire wheels	875
1918 Sedan, excellent condition	675
1918 Ford Coupelet, classy job	600
1914 Ford Touring, overhauled	245
1918 Ford Touring	435
1916 Ford Touring	310
1918 Ton Truck, stake body	545
1918 Speedster, classy	385
1914 Roadster, as is	135

Cash or Terms.

We will also rent Ford cars.

Chicago Used Ford Exchange
1450 S. Michigan-av. Calumet 88 or 89.
Open evenings till 9; all day Sundays.

SPECIAL BARGAINS.

1918 Buick, 5 pass., E 45, $1,100.
1918 Chandler Chummy, 4 pass., $1,000.
1920 Nash sport, nearly new, $1,800.
1919 Oakland 5 pass., painted blue, $950.
1919 Oldsmobile 7 pass., cord tires, $1,350.
1919 Oakland roadster, like new, $875.
1919 Nash 7 pass., slightly used, $1,600.
1917 Marmon 34, 7 pass., $1,800.
1918 Chandler 7 pass., $1,150.
1915 Cadillac 7 pass., entirely rebuilt, $975.
4550 Washington-blvd. Columbus 2622.

OAKLANDS

Roadster $500
Tourings .... $625 up
Coupe and Sedans. All cars are overhauled and repainted. Terms if desired.

West Side Oakland Sales Co.,
4700 Washington-blvd.
Open Evenings. Columbus 208.

SPECIAL BARGAINS

For quick buyers; must dispose of these cars before June 3. Dealers invited.
1919 57 F. F. Cadillac 7- pass.
1919 Roamer-Dusenberg Sport Model.
1919 Oldsmobile Sportster.
1919 Dodge Sedan.
1918 Stutz 6-pass. wire wheels.
1917 Stearns Knight, 5-pass.
Terms to responsible parties.
2309 Chicago-av.

1919 OLDSMOBILE SIX.

Used very little; in good condition. A real bargain. $475 down, balance 1 year to pay. 1115 E. 63d-st.

REO

Touring car, late model, splendid mechanical condition; good tires; new battery. Will sacrifice. Also Chevrolet roadster.
DASHIELL MOTOR COMPANY,
DODGE BROTHERS MOTOR VEHICLES,
2412 Michigan-av. Calumet 7300.

SPECIAL BARGAIN

1919 Scripps-Booth light six, 5 pass. touring, equipped with wire wheels, good tires, thoroughly overhauled and refinished $1,100
TRIANGLE MOTORS, INC.,
Cal. 6813. 2211 Michigan-av.

A WIDE RANGE
OF DEPENDABLE CARS.
Your preference in make is with us and priced to suit you.
Every car in perfect mechanical condition; refinished in style like new; trial allowed; cash or agreeable terms; no trouble to show stock; come in and look them over.
5741-5743 S. HALSTED-ST.

CHANDLER TOURING,

Model '17; perfect cond. throughout; heater, bumper, spare tire; all new Goodyear cord tires; run very little and looks like new; bargain for quick deal. 6058 Cottage Grove-av.

BUICKS.

We have a number of good used Buicks and also other standard makes SOUTH SIDE BUICK SALES CO., 3900 Grand-blvd. Douglas 632.

DORT AND MOON MODELS.

Prompt delivery; convenient terms. Call for demonstration.
UNIVERSAL AUTO SALES CO.,
5001 S. Western-av. Prospect 654.

OAKLAND 1918 TOURING.

Newly painted, in excellent mechanical condition; good tires. A bargain.
2546 Milwaukee-av.

1917 HAYNES,

Five Pass; 5 cord tires; 2 tops; slip covers; A-1 condition. No dealers. $950.00 is best offer. Address AD 312 Tribune.

1918 PAIGE TOURING.

7 pass., brand new Kelly-Springfield cord tires. Big bargain at $900. A. FRAMPTON, 2111 Michigan-av. Calumet 2295.

CADILLAC, FOUR PASS., 1919, SPORT model, perfect condition, fully equipped; 6 cord tires; must sell immediately; close estate; no dealers. Call or write J. WARD THOMAS, Blackstone Hotel.

HAYNES 6 ROADSTER, LATE MODEL, $600.
Ford, like new, electric starter, $475. Must be sold at once. Douglas 77.
3907 Prairie-av.

THE STANLEY STEAM CAR.

O'BRIEN BROS. MOTOR COMPANY,
2101 Indiana-av. Calumet 168.

NASH TOURING, 1919; REFINISHED DARK blue; looks and runs like new; a big bargain at $1,150; call Armitage 40. 2435 W. Division-st.

FOR SALE—1917 MODEL 7 PASSENGER Reo touring car; good order. Also Ford truck, light delivery. ANDREW GORIL, 13301 Burley-av., Hegewisch, Ill.

1918 FORD SEDAN; STARTER; DEmountable wheels; shock absorbers; lock; speedometer; cash or time. Mr. Reed, Blackstone 1520, 6047 Cottage Grove.

ROAMER 4 SPORT—
A very fine little car, 1918; has original finish without a scratch; cheap; terms. 1373 E. 55th-st.

REO 1919 COUPE—
4 passenger; in excellent condition; low mileage; new tires; private party. Phone Belmont 1116 afternoons.

1920 FORD TOURING, $300 EQUIPMENT on it; bargain. 4407 W. Madison. Austin 989.

DODGE 1918 TOURING, IN A-1 CONDITION. 6 tires, bumpers, good honest value. Phone Calumet 100. Mr. Delaney.

FIFTY FORDS—CASH OR TERMS. Roosevelt Ford Exch., 1103 Roosevelt-rd. Open evenings till 9.

CADILLAC 7 PASS. TOURING; NEW TOP and 5 new tires; 1st class condition; best offer takes car. 1900 N. Richmond-st.

MAXWELL TOUR., GOOD CONDITION; 5 good tires; U. N. J. carbureter; best offer takes car. 3274 Fullerton-av.

FOR SALE—STUTZ, 6 PASS., 1918; MUST sell this week. Will stand full investigation. Owner. Phone Douglas 673.

SAXON 4; MODEL 17; ELECTRIC LIGHTS, starter, just overhauled; want to buy good Ford Speedster. 11357 Indiana-av.

THE SCHILLO MOTOR SALES COMPANY.
MERCER DISTRIBUTORS.
2317 S. MICHIGAN-AV. CALUMET 4707.

FORD 5 PASS., 1920; USED 2 MOS.; starter, dem. rims, etc.; $100 less than cost; perf. cond. Address E F 213, Tribune.

1918 BUICK TOURING, 5 GOOD TIRES; perfect condition, $1,075. 4407 W. Madison.

SAXON 6; LOOKS GOOD; A1 COND.; terms, $375. 933 E. 43d-st. Ph. Kenwood 3684.

FOR SALE—TOURING CAR; PRICE IS right. FLOYD. 1560 Devon.

DODGE '18 TOUR.; EXCELLENT COND.; bargain; $775. Kenwood 7940.

OLDSMOBILE ROADSTER; FIVE WIRE wheels; good tires. Austin 5749.

OVERLAND IN GOOD CON. $300. PRIvate party. Belmont 1411.

SPORT 4 PASS., 8 CYL. OLDSMOBILE; fine cond., cheap. Hyde Park 188.

1918 FORD SEDAN, WIRE WHEELS; BARgain for someone; like new. 2046 Madison.

CHALMERS 6 SEDAN; FAM. CAR; GIVEN away; $485. RYAN, bsmt., 1337 N. Clark.

HUDSON SUPER 6 TOUR.; PERFECT; SACrifice $895. 5308 Broadway. Edge. 440.

$375 TAKES 1918 FORD TOUR. CAR; $175 worth of equipment. 1811 W. Madison.

AUTOMOBILES—GASOLINE.

Reconstructed HUDSONS

LAST A LONG TIME.

[illegible]

HUDSON MOTOR CO.
OF ILLINOIS,
USED CAR DEPARTMENT,
1615 S. Michigan-av.
Calumet 6900.

CLOSED CARS ON SALE

Buy your closed car now and save $500 to $700.

1920 Oakland, 4 door sedan, run less than 3,000 miles.

1920 Oakland, 4 door sedan, run less than 2,000 miles.

1920 Elgin, 4 door sedan, carries same guarantee as new.

1919 Elgin sedan, has seat covers, spare tire and bumper.

1918 Elgin sedans, rebuilt, have three to choose from, will paint any color.

Willys-Knight coupe, has bumper and is all overhauled.

Also
40 open cars on hand.

ELGIN MOTOR CAR SALES CO.,
2427 Michigan-av. Calumet 6420.

1920 ESSEX ROADST'R

Brand new; driven only 200 miles. One of fast snappy products of the Hudson factory with the patented motor. No war tax or freight. Immediate delivery. Standard new car guarantee.

Harris & Rodgers
America's Largest High Grade Car Dealers.
1424-26 S. Mich.-av. Calumet 2215-2129.
OPEN EVENINGS AND SUNDAYS.

OLDSMOBILE.

Immediate delivery on all models.
DISTRIBUTORS,
SOUTH SIDE AUTO SALES,
1115 E. 63d-st.
Open eve. till 10. Sundays 10 to 4.

MUST BE SOLD AT ONCE.

We have about 18 cars which must be sold within the next ten days. These cars are in first class condition and will be sold at your own price, such as:
Overland touring, Overland chummy, Oakland chummy, Dodge touring, Oakland Rex top touring, Buick touring, Kissel sedan, and many others. Cash or terms.
3229 Armitage-av.

CHEVROLET, 1920 ROADSTER; NEW paint, thoroughly overhauled; also 1920 490 demonstrators and 1 1919 F. B. sedan. The above cars have been taken in trade on new ones and have been overhauled by Chevrolet mechanics; they are mechanically right. Terms if desired.
CHEVROLET MOTOR CO.,
2619 Michigan-av. Coliseum 8282.

ROADSTER

A real bargain, in perfect condition, wire wheels, one extra, this is not a rebuilt car but has had the care of a baby; a car you will be proud to drive; does not need overhauling, ready to drive anywhere; can be had way below real value.
Phone Franklin 4682. 408 N. Clark-st.

GENUINE SNAPS.

Stutz, Premier, Paige Limo., Moline Knight, Maxwell. All in first class condition and refinished like new.
LIPSNER MOTOR COMP'Y,
3536-38 No. Halsted-st.

50 REAL BARGAINS

All makes, all classes; easy terms and trade. Open Sundays and evenings.
Jordon and Auburn Dealers.
4033-37 Elston-av. Irving 636.

NELSON

THE EXCLUSIVE SPORT MODEL.
5 pass. tour., in perfect cond.; extra tire, bumper, and spotlight; driven a short distance. FROST. 5207 Broadway.

CADILLAC TOURING,

Type 53, 7 passenger; splendid mechanical condition; cord tires; spare; other extras; $1,600.
ALLISON-ROOD CO.,
2518 Michigan-av. Victory 3900.

1920 STEPHENS 6—RUN 1,600 MILES; 5 wire wheels, cord tires, bumper, side windshield glass, fully equipped; price $2,000.
MAGNETIC MOTORS CORPORATION,
USED CAR DEPT.
2349 MICHIGAN-BLVD. CAL. 7110.

NASH TOURING.

This car is in A-1 condition; 5 new tires, fully equipped. Can be seen at 4920 Sheridan. Sunnyside 100.

Willys-Knight Coupe, M-84.

REPAINTED, SLIP COVER.
EXCELLENT CONDITION.
4527 BROADWAY.

FRANKLIN SEDAN—A REAL BARGAIN AT our price, $250 down, balance monthly payments.
QUINLAN MOTORS CO.,
1725 S. Michigan-av.

1918 DODGE TOURING.

Fine mechanically; latest top; excellent tires; $850. ALLISON-ROOD CO.,
2518 Michigan-av. Victory 3900.

NATIONAL CHUMMY ROADSTER; REFINished a light blue; has new cord tires and is in A1 mechanical condition; very reasonable for quick sale. Call Armitage 40. 2435 W. Division-st.

1918 KISSELL CAR.

12 cylinder, 7 pass. tour. and sedan bodies; A1 condition, $1,500. Phone Monticello 2677.

HUPMOBILE, 1920,

Touring. As good as new. Tire Store, 55 E. 18th-st.

CHANDLER 16.

A-1 motor; winter enclosure; seat covers; spotlight; bumper and good tires; $950 cash. 5246 W. Harrison, 2nd. Coliseum 2730.

1919 STUTZ RDSTR.

Just refin. like new; wond. shape mech.; cord tires. SNOW, 1420 Michigan. Cal. 868.

PAIGE 6 CYL., 1918.

Lindwood model; excellent condition; newly painted. 118 E. 33d. Ph. Douglas 1646.

DODGE ROADSTER; FINE CONDITION; bargain; $650. 5308 Broadway. Edge. 440.

BUICK 5 PASS. BIG 4. GOOD MECH. CONdition, nearly new oversize cord tires, $450. 1310 Morse-av. Rogers Park 790.

OVERLAND ROAD.; JUST PAINTED AND overhauled; classiest little car in town; $400. 2737 W. Madison-st.

1919 OAKLAND TOUR., LIKE NEW.
1918 Overland Model 90 Touring.
1133 Lawrence-av.

FORD TOURINGS AND ROADSTERS IN good cond. Cheap if sold at once. 3033 Michigan. Calumet 1858.

LATE MODEL MITCHELL CHUMMY ROADster. Wire wheels. Bargain. Studebaker Sales Co. of Chicago, 2036 Michigan-av.

1914 AUBURN 5 PASS.; FIRST CLASS CONdition, by owner. Phone Evanston 1885. 2015 Orrington-av., Evanston.

1918 FORD TOUR., IN GOOD SHAPE; bargain for someone. 2046 Madison-st. Open eve.

JEFFERY LATE MODEL TOUR. LIKE new; best cash offer takes it. 1120 S. Kedzie.

PIERCE-ARROW COUPE, MODEL 36, A1 condition; bargain if taken at once. 63 E. 14th-st.

DODGE ROADSTER FOR SALE TO CLOSE out of space; must sell at once. Apply at 2436 South Park-av.

$500 TAKES FORD TOURING, SAME AS new, or best offer. WM. WATTS, 40 E. Chicago-av., Apt. 18.

JEFFERY TOUR. CAR, EL. START., BARG. $435. RYAN, bsmt., 1337 N. Clark.

FORD ROADSTER, 1917—REAL BARGAIN. $300. 1926 Madison.

1920 FORD TOUR.; FORD STARTER. 5715 Indiana-av., rear. Nor. 8665.

MITCHELL 1918 CHUMMY RDSTR.; A1 cond. 4621 Cottage Grove-av. Oakland 771.

OLDSMOBILE, 1919, LIGHT 6, 5 PASS.; run 4,700 miles, $1,150. 526 W. Van Buren.

OVERLAND CLUB ROADSTER—1918; BARgain. GEORGE BULLOCH, LaSalle Hotel.

FORD—LATE MODEL TOURING CAR; $400. 347 E. Garfield-blvd.

1918 FORD TOURING; PERFECT COND. Phone Austin 8022.

1919 4 PASS. LIGHT 6 OLDSMOBILE, $850. 1436 S. Wabash-av.

AUTOMOBILES—GASOLINE.

ROAMERS

Exceptional Bargains

[illegible]

Roamer Motor Car Co.
2240 Michigan-av. Victory 3780.

To VISITORS

The Republican Convention.

You are invited to come around the corner from the Coliseum and inspect the largest stock of high grade used and new cars in America.

Harris & Rodgers
1424-26 Mich.
CALUMET
2215.
OPEN EVENINGS

OLDSMOBILE, NASH, STEARNS, and MAXWELL.

1920 Oldsmobile coupe	$1,750
1917 Haynes 37, 7 pass.	1,100
1918 Oldsmobile, 7 pass. 45	1,050
1920 Oldsmobile Pacemaker	1,850
1920 Oldsmobile 5 passenger	1,150
1918 Ford touring	500
1919 Chevrolet, wire wheels	600
1917 Hudson sedan	1,250
1919 Oakland touring	950
1917 Oakland touring	650
1920 Maxwell roadster	1,050
1920 Oldsmobile 7 pass. demo.	1,850

Open eves. and Sundays.
3305-9 North-av. Albany 483.

SPECIAL BARGAINS.

1918 Winton, like new.
1919 Buick; run 4,000 miles.
1919 Scripps-Booth; elegant condition.
1917 Haynes light 7; new paint.
1917 Stearns Knight; overhauled.
1917 Moline Knight club roadster.
1917 Dodge; perfect condition.
5-55 Buick; overhauled; new paint.
We guarantee all these cars to be in perfect condition; terms.
DEWEY LINDQUIST MOTOR SALES CO.,
2411-13 Lawrence-av.

CADILLAC 8 ROADSTER.

Spare cord tires, 1 extra, exceptionally good shape, paint like new, Victoria top, many extras, has been handled very carefully by private party; $1,100 or highest bidder; must sell this week; bought new car; no dealers.
MR. CONLEY,
Federal Fireproof Storage Co.,
873 N. State-st. Ph. Sup. 8.

TAXICAB.

Kissel town car, latest model, 100-pt. light six, 7 pass., only slightly used and just like new; color Bordeaux blue; has 5 white wire wheels and oversize tires; tapestry upholstery; cash or terms $2,300
KISSEL USED CAR DEPT.,
30 E. 26th-st. Coliseum 8383.

TWIN SIX NATIONAL

4 PASS., JUST REPAINTED.
$750 IF TAKEN AT ONCE.
1156 E. 54TH-PL.
MIDWAY 3639.

USED CAR BARGAINS.

1—1916 Case 7 pass.
1—1917 Haynes 7 pass.
1—1918 Studebaker 7 pass.
1—1918 National Chummy Roadster.
1—1919 Oakland Coupe.
1—1920 Paige Sport Model.
ESAC AUTO CO.,
1428 Michigan-av. Calumet 1946.

1919 OAKLAND COUPE.

An exceptional bargain; bought in Oct., 1919, equipped with Claxon horn, Jurguson premier, Gabriel snubblers, Alamite grease system, wheel lock and bumper. Can be seen and will demonstrate through day or evenings. 4920 Sheridan-rd. Sunnyside 100.

BUICK 6 CYL. TOUR.

Practically brand new car; just refinished a beautiful Buick Green with cream color wheels; new leather top and 4 new tires; guaranteed. 6232 Cottage Grove. Went. 3780.

FOR SALE—6 CYL. KEETON ROADSTER; four new cord tires, one extra, wire wheel and tire; newly painted and overhauled; no reasonable offer refused or will consider trade for Ford coupe. Inquire at 419 E. 62d-st., 2d apt., after 5:30 p. m.

1916 FRANKLIN TOUR.

5 pass.; refinished; 5 wire wheels; cord tires; $1,200.
HOLMES MOTOR CAR CO.,
Calumet 63. 2317 Michigan.

CADILLAC PHAETON—
Type 57, 4 pass. sport model with Westinghouse shock absorbers, steel disc wheels, 5 new cord tires; condition like new; $3,400.
E. E. ESCH,
2216 Michigan-av. Calumet 5720.

NASH SEDAN.

Practically new tires; good mechanical condition; can be seen day or evenings at 4920 Sheridan-rd. Sunnyside 100.

CHANDLER

7 PASSENGER WHITE; WIRE WHEELS, FOUR NEW CORD TIRES; EXTRA TIRE; $1,500. R. IVERSON. CALUMET 6900.

DODGE,

1920; driven 6,000 miles; Rex all season top, shock absorbers, Johnson lock, oversized tires. 5360 Wentworth, from 4 to 7 p. m.

FORD SEDAN.

Ford starter, dem. rims, oversize tires; little used; bargain; terms. 7016 Wentworth-av.

GRANT 6 DEMONSTRATOR.

2854 Milwaukee-av.

OVERLAND 4.

Immediate delivery; time payments. 3301 W. North-av.

BUICK 7 PASS., E-49.

Winter and summer top; first class condition. Phone Prospect 2372 or Rockwell 1359.

OVERLAND TOUR CAR—LATE MODEL; 4 cyl.; in first class mechanical condition best buy in town; $450. 49 E. Garfield blvd., corner Wabash.

BUICK TOURING, 1917; IN EXCELLENT mechanical condition; will sell very cheap if taken at once. Call Armitage 40. 2435 W. Division-st.

CHEVROLET—4-90; 1919 MODEL; LIKE new; A1 condition; 6 tires, spot light, bumper, lock and other extras; must sell for cash. Oakland 2792. 834 E. 43d-st.

1919 COUPE, JUST LIKE NEW; BARGAIN for some one. 2046 Madison. Open evenings.

1917 MAXWELL TOURING; BARGAIN FOR cash. 2801 Prairie, rear. Ph. Coliseum 8642.

HOLMES AIR COOLED AND STUDEBAKER cars. GEO. MARQUETTE, North Side Distributors, 5107 N. Clark. Sunnyside 7655.

SAXON SIXES — REBUILT, REPAINTED and guaranteed. GRAHAM MOTOR COMPANY, 2429 Michigan-av.

STUDEBAKER 6, '17, FINE CONDITION; also Smith Form-a-truck. Phone Yards 6335.

HUPMOBILE, MODEL N TOUR.; 5 NEW tires; sell cheap; act quick. 5308 Broadway. Edge. 440.

BEFORE BUYING A NEW OR USED CAR see APPERSON MOTOR CO., 3300 Indiana. Doug 202. Open Sunday.

1920 OAKLAND SEDAN, USED ONLY FOR demonstrations; will sell at sacrifice. Ph. Prospect 729, 2842 W. Marquette-rd.

SACRIFICE 7 PASS. STEVENS-DURYEA. A1 condition. 1914 model. Will sell cheap at $800. Owner. Tel. Sunnyside 5451.

BUICK ROADSTER D 45, LIKE NEW, OVerhauled and repainted; a big bargain. 4335 W. Madison.

1919 FORD TOURING, $400 CASH OR terms arranged if responsible. Wright, Kenderdine Co., 1111 N. Clark-st.

$675 BUYS OAKLAND 6 CYL. TOUR., 1ST class condition. 1623 S. Wabash.

FOR SALE—FORD TOURING; ENGINE perfect. Sunnyside 4777. 1015 Ainslie-st.

DODGE TOUR., LATE MODEL, $650; FINE conditions. 2046 Madison. Open evenings.

OLDS. 8; RUN 35 MI.; 6 DAYS OLD; PRICE $2,300; will sac. for $1,850. 933 E. 43d-st.

5 PASS. SAXON, 1132 N. WESTERN-AV. Armitage 9670.

1917 MODEL REO TOURING CAR, $900. Sturm Bros. Dairy Co., 718 Rees-st.

1920 STUDEBAKER TOURING AND 1916 Buick roadster; like new. Sunnyside 783.

FORD SEDAN, 1918, DEMOUNTABLE RIMS. Just like new, $775. 526 W. Van Buren.

1917 OAKLAND 6, $650. 418 S. Sacramento-av.

1916 CHANDLER; RUNS LIKE NEW; $665. 418 S. Sacramento-av.

AUTOMOBILES—GASOLINE.

Oldsmobile

[illegible]

Illinois Oldsmobile Co.
USED CAR DIVISION.
F. G. PEABODY, MGR.
2033 S. MICHIGAN-AV.
CALUMET 4229.

PEERLESS

1920 Stephens, run 1,600 miles	$2,000
[illegible]	
1919 Oldsmobile 8; A1 mech. cond.	1,350
1917 Hudson Sedan	1,650
1917 Kissel Sedan	1,350
1917 Mitchell Coupe	1,150
1916 Chalmers Sedan	825
1918 Moline Knight; wire wheels	1,400
1917 Peerless; rebuilt like new	1,750
1917 Peerless; Chummy Rds., rebuilt	1,750

MAGNETIC MOTORS CORPORATION.
USED CAR DEPT.
2349 MICH-BLVD. CAL. 7110.

Ford Buyers, Attention.

Have just taken in trade a late model, practically new Ford touring car and owing to the fact that I do not handle Fords no reasonable offer will be refused for this car, which is one of the best equipped Fords in town; has demountable rims, oversized nonskid tires all around, motormeter, shock absorbers, storage battery, spotlight, extra mounted tire, and other extras; terms will be made to suit, or your car taken as part payment.
JOS. G. GLASER,
Chicago's Largest Used Car Dealer.
Open Sundays and Evenings.
1444-48 S. Michigan-av. Calumet 4214.

STEPHENS SALIENT SIX.

Just received a few new models. Will make immediate delivery while they last.
DISTRIBUTORS,
SOUTH SIDE AUTO SALES,
1115 E. 63d-st.
Open evenings till 10. Sundays 10 to 4.

A SNAP.

Mitchell Club Sedan De Luxe, five passenger, fully equipped; excellent condition; price $1,950. Hotel La Salle Garage. See managem't.

1918 OVERLAND MODEL 90.

In A1 condition. Newly painted; looks good. $300 down, balance $40 a month. 1115 E. 63d-st.

1919 CHEVROLET TOURING.
1918 CHEVROLET TOURING.
1918 MAXWELL TOURING.
1917 CHEVROLET TOURING.
All in perfect condition. Fully guaranteed; small down payments, balance in monthly installments.
2049 MILWAUKEE-AV.
Open Evenings till 9. Sunday 9 to 4.

OAKLAND ROADSTER, $875

This is a practically new 6 cyl. Oakland, painted a beautiful gray. Looks and runs as good as the day it left the factory. Terms to suit or your car taken as part payment.
Joseph G. Glaser.
JOSEPH G. GLASER,
1444-48 S. Michigan-av. Calumet 4214

HOOPER AUTO SALES CO.

Big bargains in used cars; all makes; touring cars and roadsters; must be sold by June 5th.
116 E. 39th-st. Boulevard 1837.
Open Evenings and Sunday.

BARGAIN FOR CASH; MUST SELL MY late model 5 pass. Reo tour. car, overhauled and refinished; looks and runs like new; 5 good tires, winter inclosure, fully equipped; $650 cash; no dealers. Apply Owner, 3336 Michigan-av. Douglas 9961.

CADILLAC

Special phaeton, 4 pass., by owner; maroon body, maroon upholstering; black fenders; new; run only 3,000 miles; $3,950. Address A B 456, Tribune.

1919 OAKLAND 6 TOUR.

This car has had very little use, and is like new; is equipped with new tires, bumper, spotlight, etc.; a bargain.
J. S. HANNION, 5349 S. Ashland.

3 1919 DODGE ROADSTERS, 1919 OAKland 5 passenger; have no further use for these cars; all in first class condition, fully equipped, look like new with less than 5,000 mileage; real values; will demonstrate. Call Wabash 6160.

HAYNES

Five pass. Tour; like new; recently overhauled and painted; excellent cond.; many extras. Bargain. Phone Central 3333.

STUTZ 4 PASS.

Latest model, just like new; fully equipped. Bargain for cash, terms or trade. 930 E. 47th-st.

BUICK D-45, 1917 TOUR.

5 good tires, top, paint, and mech., A1 cond., must sell, terms. Mid. 2626. 1373 E. 55th-st.

WILL SELL MY HUDSON 6 TOURING CAR for $525. Is in excellent condition; good tires; complete equipt.; Continental motor and Delco electric outfit; very quiet and dependable. 6531 S. Artesian-av.

REO, 1917.

Recently overhauled; party leaving city; must sell; $600 takes it. Phone Maj. 8982.

OAKLAND TOURING.

Late 1919. 152 E. Erie-st. Superior 806.

1917 PACKARD, $1,750.

7 pass., 2-25; leaving city; must sell; in good condition. Well. 10240.

1919 STUTZ, $2,350.

2 pass., almost new, driven 2,200 miles. Wellington 10240. JOHNSTON.

FOR SALE — BY OWNER, OVERLAND chummy, newly overhauled and painted; like new; must sell quick. Box 342, Hammond, Ind. Phone Hammond 2366.

$200 CASH, BAL. TERMS, TAKES 1919 Velie, Studebaker, Cole and King 8 cyl.; also Monroe Sedan. Oakland 2792. 834 E. 43d-st.

1920 OAKLAND SEDAN, RUN UNDER 2,500 miles; must dispose of. Phone Vincennes 701. 411 E. 72d-st.

1917 FORD TOURING, PERFECT CONDItion, a big bargain, $290. 4335 W. Madison.

2 FORDS, 1917-1918, 5 PASS. TOURINGS, at reasonable prices; cars in excellent mechanical condition. Call Calumet 2938.

OVERLAND TOUR., $550; LATE MODEL; looks like new car. All equipped. Cash or terms. 2737 W. Madison-st.

EXCHANGE CAR BULLETIN MAILED ON request. Maxwell Sales Co., 25th and Michigan-av. Calumet 5820.

1920 JORDAN TOURING CAR, PERFECT in every respect. H. C. HILLABOLD, 7547 N. Ridge-av. Ph. Rogers Pk. 5043.

$575 TAKES PRETTIEST SCRIPPS-BOOTH in the city. A real bargain. 1811 W. Madison.

FORD RDST.; LIKE NEW; $365; AND Ford '20 tour., $525. 933 E. 43d. Ken. 3684.

LATE MODEL OAKLAND—6 CYL. TOUR. car; looks like new; $650. 49 E. Garfield-blvd., cor. Wabash.

FORD—BARGAIN; TOURING, 1918 AND 1918 roadster; mechanically perfect. 5754 Wentworth-av.

WILL SELL CHEAP FOR CASH, 1918 2 pass. roadster, in A1 condition. Phone after 2 p. m. Douglas 2763. MISS DEWAR.

FORD TAXICAB $500.00
McSHANE-HILL,
2250 MICHIGAN-AV. VICTORY 3461.

1919 FORD COUPE, DEM. RIMS, FINE cond., $550. 1103 Roosevelt-rd.

DODGE TOURING, LATE MODEL, LOOKS like new, $650. 4335 W. Madison.

DODGE TOUR. CAR, 1917, LIKE NEW; BIG bargain. 4033 Elston-av.

CADILLAC 8 TOUR., PERF. MECH. COND. $1,085. 439 N. Clark-st.

CHANDLER TOUR., $500; GOOD COND. Call 3254 Michigan-av., rear.

DODGE TOURING; A REAL BARGAIN; $700 cash or terms. 1926 Madison.

25 USED CARS OF EVERY DESCRIPTION for sale or exchange. 1739 W. Madison.

$525 TAKES 1918 ELCAR TOURING; LIKE new; eleg. cond. 1811 W. Madison.

1917 FORD CHASSIS, $175 FOR QUICK sale. 63 E. 14th-st.

FORD SPEEDSTER, A DANDY, DEM. rims, $350. 1924 Madison.

AUTOMOBILES—GASOLINE.

Locomobile

Series 1-48 Loco. Touring.

[illegible]

1920 Dual Valve Pierce-Arrow.

[illegible]

22A Winton Town Car.

[illegible]

Locomobile 48 Berlin.

[illegible]

38 Pierce-Arrow Touring.

[illegible]

THE EXCHANGE CAR DEPT.
C. R. CREWS, MGR.
LOCOMOBILE CO. OF AMERICA,
2000 S. Michigan-av. Calumet 380.

Cadillac Roadster

[illegible] gray and black. Years of perfect service to be had out of this beautiful car. Standard new car guarantee. Attractively priced.

Harris & Rodgers
America's Largest High Grade Car Dealers.
[Members Chicago Automobile Trade Assn.]
1424-26 S. Mich.-av. Calumet 2215-2129.
OPEN EVENINGS AND SUNDAYS.

1919 STEPHENS SALIENT 6.

6 passenger; like new; perfect condition. Will sacrifice.

1919 LEXINGTON SIX.

7 passenger; Hood cord tires, bumper; perfect condition; repainted. Big bargain.
2049 MILWAUKEE-AV.
Open Eve. Till 9. Sun., 9 to 3.

SNAP

Jeffery Six Touring Car; refinished; has wire wheels and good tires; car in fine condition.
Price $1,000.
Cash or Terms.
See Mr. Hunt. Calumet 6070.
CHICAGO MOTOR CAR COMPANY.
2313 Michigan-av.

Oldsmobile Dealers

A few more only, for immediate delivery, on Sedans and Touring Cars.
TERMS OR TRADE.

25—USED CARS—25

All rebuilt, repainted, guaranteed; 4-6 and 8 cyl., in 5 and 7 pass. Sedan and Touring Car.
3159-61 N. CLARK-ST. L. V. 7816.
Open Sunday and Monday, Decoration Day, to 4 p. m.

PAIGE SEDAN,

1918, model 55; fine condition; wire wheels and cord tires. Phone Coliseum 7613. 2534 Michigan.

FORD SEDAN, LATE MOD.; ELEC. STARTer and lts., new batt., lock, speedo., dem. rims, good tires; car given $200 overhauling this spring; now as good as new; $650 or best cash offer this week; having bought new car and leaving on extended tour. Investigate. MR. FULKE, 7726 N. Paulina-st., after 6 p. m. "L" to Howard-st., 2 blks. north.

TODAY'S BARGAINS.
TIME PAYMENTS.

1918 National, 7 pass.
1918 Hudson, 7 pass.
1918 Monroe, 5 pass.
1919 Dort, 5 pass.
1919 Scripps-Booth, 2 pass.
Cal. 266. W. M. Verross. 2447 Michigan-av.

BUICK '17 SEDAN

This is the five passenger; good paint; good tires and in splendid mechanical condition; price $1,250.
BIRD-SYKES CO.,
2215 Michigan-av.

PAIGE ESSEX

This is the lastest model 7 passenger Continental motor; run 4,200 miles; 5 cord tires, bumper, etc.; new price $2,650; must sell quick and will accept $1,750 cash. Phone Hyde Park 6205.

OAKLAND TOURING.

1919; driven 2,100 miles; five excellent tires. This car is positively equal to new; $900; time payments.
HUBBARD & KEENAN.
5955 So. Halsted. Englewood 170.

1920 HAYNES,

Seven pass.; 5 cord tires; slip covers; many extras; run 2,800 miles. No dealers. Sacrificed for $2,275 or best offer. Will consider smaller car in trade. Call Drexel 6507.

1918 OVERLAND C. C.

Refinished, like new. Special paint job; red wire wheel; new tires, etc. A bargain.
J. S. HANNION, 5349 Ashland-av.

A BARGAIN.

New 1920 Elgin 6; must be sold at once; cash or payment. Evenings, 1236 S. Tripp-av. Lawndale 3067. Day Albany 1368.

ALLEN TOUR., REFINISHED	$485
FORD COUPE, LATE MODEL	500
WESTCOTT TOUR., 1917, LIKE NEW.	650
CADILLAC SPEEDSTER, REBUILT	295

5507 COTTAGE GROVE-AV. MID. 7167.

APPERSON, 1920.

Anniversary model 7 pass., brand new wire wheels, cord tires; sell below cost; smaller car taken in trade. 930 E. 47th-st.

APPERSON, 7 PASS.

Pearl gray, stream line body. Must be seen to be appreciated. 344 N. Ridgeway-av. Phone Albany 615.

WILLYS-KNIGHT COUPE,

1918; PERFECT CONDITION.
3540 COTAGE GROVE-AV.

INTERSTATE ROADSTER, EXCELLENT condition, newly painted, just the thing for salesmen; bargain; $365. 3345 Montrose. Call Irving 2033.

1916 FRANKLIN.

Series 8; just refinished; new top; overhauled; Goodyear cord tires. Belmont 3806.

1919 OVERLAND, MODEL 90, 5 PASS. tour.; good as new; driven only 6,000 mi. If interested in a small, good used tour. car, call Kildare 3096.

1920 FORD SEDAN.

1st class condition; 5 good tires. Call Calumet 4191.

DODGE RDSTR., NEWLY PAINTED AND overhauled; oversize tires; best bargain in town; $650. 49 E. Garfield-blvd., cor. Wabash.

3 1920 FORD TOURINGS WITH FORD starters that must be sold; act quick; $550. 4335 W. Madison.

FORD, EARLY '19; LOOKS LIKE NEW; $450; many extras; terms. 2737 W. Madison.

1917 ROADSTER—STARTER, DEM. RIMS, 32x3½ tires, good condition, $395 cash. 3415 N. Crawford-av. Irving 4420.

WILLYS-KNIGHT TOUR., 1918, 7 PASS.; good tires; perfect mechanical condition. 4621 Cottage Grove-av. Oakland 771.

DODGE SEDAN; LIKE NEW IN EVERY way, with all extras; $1,650. Call eve. Goldsmith, 4729 Drake-av. Irving 8661.

1918 STUDEBAKER, 7 PASS.; EXCELLENT condition. A bargain. Smith-Sauer Motor Co., 2027 S. Michigan-av. Calumet 2070.

WILLYS-KNIGHT TAXICAB IN GOOD RUNning order; good tires; $750; a snap. 2001 Michigan-av.

TWO PRACTICALLY NEW 1920 ALLEN demonstrators; first come get real bargain. Hemwall Motor Co., 2001 Michigan-av.

KISSEL LIGHT SEDAN AND TOURING CAR overhauled and repainted. Real bargain. $1,300. 2001 Michigan-av.

MAXWELL TOURING, ELECTRIC STARTer, dem. rims, like new, $450. 1924 Madison.

OAKLAND '19, REFINISHED LIKE NEW; must sell for best cash offer. 1118 S. Kedzie-av.

BUICK D-45 LATE '17, REPAINTED, OVERhauled, cord tires; reasonable for cash. 1120 S. Kedzie-av.

HUP. MOD. N, 2 PASS. COUPE, FIRST class, $885. Ryan, Basement, 1337 N. Clark.

BUICK, 1917 TOURING, LIKE NEW, BARgain. 4400 W. Madison. Open evenings.

FOR SALE—1918 FORD TOURING CAR, bargain; trade or terms. 7229 Wentworth.

FORD TOURING, EXCELLENT MECHANical condition, $265. Prospect 76.

OVERLAND, 1916, 2 PASS., MODEL 83, good condition, cheap. Hyde Park 6073.

$415 BUYS 1917 CHEVROLET TOUR. CAR, in fine shape. 1623 S. Wabash.

LOCO. '14. 1444 Jackson-blvd.

OLDSMOBILE SPORT ROADSTER, ONLY $675. 5308 Broadway. Edge. 440.

MUST SELL 1920 CHEVROLET. WHAT'S your best offer? Phone Normal 373.

FORD TOUR.; PERFECT COND.; LEAVING town. Sunnyside 4777.

AUTOMOBILES—GASOLINE.

SPECIAL BARGAINS

[illegible]

CADILLAC MOTOR CAR CO.
2301 Michigan-av. Calumet 4841.

MARMON

BEST VALUES
IN USED CARS

[illegible]
1916 Marmon 34, 7 pass. limousine.
1913 Cadillac 5 pass. touring.
1918 Ford, 5 pass. sedan.
1916 Franklin 5 pass. touring.
1916 Lexington 3 pass. chummy.
1917 McFarlan 7 pass. town car.
1918 McFarlan 7 pass. touring.
1920 Maxwell 5 pass. touring.
1917 Moline Knight, 4 pass. chummy.
1919 Moon 4 pass. sport, bargain.
1916 Overland Model 86, 7 pass. tour.
1917 Packard 2-25, 5 pass. sedan.
1919 Paige 4 pass. sport, wire wheels.
1919 Paige 4 pass., sport, winter sides.
Stevens Duryea, 7 pass. limousine.
And many others. SEND FOR BULLETIN.
THE MARMON CHICAGO CO., Inc.,
2430 Michigan-av. Calumet 5800.

Immediate Delivery

CADILLAC 8 Sedan, type 57; PRACTICALLY NEW; equipped with 4 Goodyear cord tires, bumper, clock, mirror, and other extras. Has been used here in the city but very little. Paint condition could not be better. Upholstered in beautiful velour. This car cannot be classed as an ordinary used automobile. This style of car would cost new today over $5,500. Special for this sale, $4,500.

CADILLAC
MOTOR CAR CO.
2301 Michigan-av. Calumet 4841.

CHEVROLET SEDAN.

1920 5 pass. Ford touring, elec. start.
1919 Chevrolet Sedan.
1919 Saxon Six, 5 pass.
1917 6-cyl., 5-pass. Mitchell.
1917 4-cyl., 7-pass. Studebaker.
1915 4-cyl., 5-pass. Overland.
CHAS. LANGE & BROS. CO.,
BUICK DISTRIBUTORS,
2736-46 Armitage-av. Hum. 747.

Cadillac Sport

Type 57, equipped with wire wheels, 6 cord tires, corduroy seat covers, etc.; perfect mechanical condition.
EDGAR S. MEYER,
4621 Cottage Grove-av. Oakland 771.

PAIGE SPORT

This is our latest model, 4 passenger. Continental motor; five cord tires, bumper, and fully equipped; used but little and sold under our guarantee.
BIRD-SYKES CO.,
2215 Michigan-av. Calument 6060.

FRANKLIN '18 SEDAN

This is the five passenger model. Has been overhauled and refinished. Cord tires and car in splendid condition throughout. Sale price, $2,400.
BIRD-SYKES CO.,
2215 Michigan-av.

HAYNES LIGHT SIX, 7 PASS., COMPLETEly rebuilt and carries our guarantee; repainted; has wire wheels and good tires; a good buy at the right price; will take small car in trade.
MORTIMER.
1631 Michigan-av. Calumet 1061.

OVERLAND TOURING, $495; LATE MODEL 5 pass., in good mechanical condition, elec. lights, starter, demo. rims, good tires, ready for immediate delivery. $175 cash, balance monthly.
OVERLAND MOTOR CO.,
2419 Michigan-av. Victory 3500.

FOR SALE — BRAND NEW OVERLAND coupe, fully equipped; 5 wire wheels; just received from factory; will take list price for this car; there will be no freight or war tax; reason for selling, too small for family. Address Box C, Vermont, Ill.

OLDSMOBILE 6, 1919.

Just like new; good tires and top. Engine in good condition; cheap; can be seen at CULLOM GARAGE, 4303 Milwaukee-av.

MAXWELLS.

A few new 1920 Maxwells at special bargains.
MAC-GREEN MOTOR CO.
2009 Irving Park-blvd. Graceland 7456.

AUBURN SIX CYL., 2 PASS. ROADSTER, in good mech. condition, repainted, has wire wheels and cord tires. See this before you buy. MORTIMER, 1631 Michigan-av. Calumet 1061.

TAXI.

1918 Paige with cord tires. All painted for Checkered Cab Co. Mac-Green Motor Co., 2009 Irving Park-blvd. Graceland 7456.

IMPORTED ITALIAN 7 PASSENGER touring car, just overhauled; first class condition; speedy, powerful, reliable and classy automobile. H. L. Brand, Owner, 1446 S. Wabash-av.

7 PASSENGER STUDEBAKER; NEWLY painted and thoroughly overhauled; new top; party leaving city; best cash offer. Forest Park 8941. 7223 Madison-st., Forest Park, Ill.

BUICK 6 D-44 ROADSTER.

This is one of the best roadsters we have had at the bargain price $750; terms. 1373 E. 55th-st.

DODGE ROADSTER.

This car is like new; has been thoroughly overhauled and is equipped with new tires; cheap. J. S. HANNION, 5349 S. Ashland.

HAYNES 1917 TOUR.

Guaranteed A1 cond., 5 good tires; $775, terms. Mid. 2626. 1375 E. 55th.

CADILLAC — 8 CYL.; LATEST SERIES coupe, sport models, touring and roadsters. Hurry—these won't stand long. 214 E. 33d-st., Douglas 9389.

PAIGE—
CASH, TERMS, OR TRADE.
CHRISTOPHER MOTOR SALES CO.,
3308-26 SHEFFIELD-AV. Lake View 95.

FOR SALE—JORDAN 5 PASSENGER TOURing car, 1919 model, newly painted; in perfect condition; price $1,850. Address David Adler, 430 Orchestra Hall Bldg., Chicago, Ill.

DE LUXE WILLYS-OVERLAND 86 CLOVerleaf roadster, Red Seal 6 cyl. Cont. motor; perfect condition; a real car; only $900. Lake View 5926 after 6 p. d.

$600 TAKES A LATE MODEL DODGE touring; elegant condition; cash or terms. 1811 W. Madison.

1915 LOZIER TOURING, 6 TIRES, PERfect running condition, $400. 4407 W. Madison.

1918 48 WINTON TOURING CAR; WINter top; 5 cord tires; heater; first class condition. Phone Wabash 912.

KISSELKAR SEDAN, 1917, NEW TOP, NEW windshield, 3 spare tires, like new; $750. 3837 Broadway. Phone L. V. 901.

FORD COUPE, 1918, WIRE WHEELS, starter, clock, speedometer; quick sale. 410 Federal-st. Mr. Gorman.

1919 MARMON CHUMMY ROADSTER; RUN 5,400 miles; same as new; bargain for cash. Sunnyside 4700. Room 320.

FORD 1920, STARTER; DRIVEN 200 miles; leaving city. L. F. Thompson, 6451 Ellis-av. Tel. Midway 2540.

1918 FORD SEDAN, DEM. RIMS, SELF-starter, 5 good tires, newly painted, $725. 4407 W. Madison.

FOR SALE — JORDAN FIVE PASSENGER brougham, in use 5 months. Telephone Evanston 3704.

FORD TAXICAB, BOSCH MAG., 5 TIRES, dem. rims, and meter; $525. Call 2625 Lowe-av.

$1,500 TAKES WILLYS 6 SHOW CAR, RED Seal Motor, $300 worth of extras. Sunnyside 8994.

MAXWELL TOUR. OR ROAD., $375; SNAP. Terms. 2737 W. Madison-st.

1918 E-45 BUICK—
Like new. Bargain. Belmont 3806.

OAKLAND LIGHT 6, 1918, DANDY CAR, snap, $785. RYAN, bsmt., 1337 N. Clark.

HUDSON 6-40 RDSTR., A BEAUTY, NEW front. Snap, $565. 439 N. Clark.

LATE MODEL FORD ROADSTER; PERfect condition, $235. 4335 W. Madison.

WILLYS 6 TOUR., 1918, RED SEAL CONT. mot., beaut. car; barg. $1,085. 439 N. Clark.

FORD SPEEDSTER, LATE MODEL, GOOD looking; must be sold. 4335 W. Madison.

1918 FORD TOURING; EXCELLENT CONdition; bargain; $365. 4407 W. Madison.

DODGE TOUR., NEARLY NEW; WILL sacrifice. 5308 Broadway. Edge. 440.

$575 TAKES LATE 1918 FORD SEDAN; like new. 1811 W. Madison.

FORD TOURING, 1918, FINE COND.; $375 1924 Madison.

OVERLAND '18, COUNTRY CLUB, 5 WIRE wheels, new paint; $625. Kenwood 7940.

AUTOMOBILES—GASOLINE.

MITCHELL

1919 MITCHELL CLUB ROADSTER, demonstrator; run 4,500 miles $1,750

[illegible]

EVERY CAR EQUIPPED & GUARANTEED.
REASONABLE TERMS.
WILLARD McALLISTER, Mgr.
2328 Michigan. Victory 3805.

DORT

Dort Sedan, model 15.
Dort Coupe, model 11.
[illegible]

OTHER MAKES.

Hudson Super 6 Speedster, model 0.
[illegible]
Overland 1917 Country Club, model 79.
Overland 1916, touring, model 75 B.
Overland 1915 Touring, model 80.
Ford 1917 Coupe, starter.

LOUIS GEYLER COMPANY,
DORT DISTRIBUTOR.
2500 MICHIGAN-AV. COLISEUM 7800.

AUTOMOBILES WANTED.

Highest Cash Price

PAID FOR JUNK, WRECKED, USED GAS OR ELECTRIC CARS in any condition.
Call WARSHAWSKY & COMPANY for anything and everything you have to buy or sell in the line of automobile parts and supplies.

Parts for 1,000 different models of cars.

Complete line of tops, bodies, and radiators for trucks, speedsters, and touring cars.

Our tire department consists of the largest assortment of new and used tires and tubes in the world—at the right price—in all standard makes.

OPEN EVENINGS AND SUNDAYS.
Warshawsky & Co.,
1915-1923 S. STATE-ST.
PHONES: CALUMET 7315-6-7-8.
WE HAVE NO BRANCHES.

20% MORE
FOR CARS IN ANY CONDITION.
SEE US FIRST.
Large stock of parts for 200 makes of cars.
Also Magnetos and Carburetors.
LARGE ASSORTMENT OF
New & Used Tires & Tubes.
AETNA AUTO PARTS,
2101-11 S. State-st. Calumet 575.
OPEN EVENINGS AND SUNDAY.

MODERN AUTO PARTS CO.,
1702-1704 Wabash-av. Calumet 2465.
HIGHEST CASH PRICES PAID FOR USED CARS IN ANY CONDITION.
Parts for All Makes of Cars.
New gears and shafts for over 150 makes.

LEVIN & SONS,
2013 S. State-st. Calumet 518.
We buy cars in
ANY CONDITION.
Used Parts, Tires, and Tubes.

SCHAFFER AUTO PARTS CO.
1606-10 S. STATE-ST. COLISEUM 2476.
LARGEST CAR WRECKERS IN CHICAGO.
CASH PAID FOR JUNK AND WRECKED CARS. New gears and shafts for over 200 makes. ALL PARTS FOR ALL CARS.

Cars Wanted on Consignment
No storage charge; 5% com. on sales.
FOX MOTOR SALES.
6029-37 Cottage Grove-av. Midway 1486-8.

Standard Auto Parts Co.,
1221 Wabash-av. Phone Victory 3947.
Pays spot cash for used cars in any condition. Parts for all makes of cars.

WANTED—TO BUY SPORT MODEL PACKard, Cadillac, or Pierce-Arrow. Private party only. Spot cash. Address A A 285, Tribune.

Spot Cash, Quick Action.
Any number late model high class cars. Auto Exchange, 1240 Mich. Cal. 4287.

WANTED—LATE MODEL PACKARD ROADster; must be in good condition; describe fully and state price. Address B A 323, Tribune.

WANTED—LATE MODEL CADILLAC, HUDson or Marmon touring car; must be in perfect mechanical condition. Harry A. Silverstein, 1417 Conway Bldg. Phone Main 700.

WANTED—FOR CASH, TOURING CARS, late models, that need repairs. FRANK, Canal 4304.

SPOT CASH FOR HIGH GRADE USED CARS
PARAMOUNT AUTO EXCHANGE,
1462 Michigan-av. Calumet 7231.

WANTED — 1920 VELIE OR BUICK; MUST be real bargain; no dealers. Address P 324, Tribune.

WANTED—FOR CASH, '19 OR '20 FORD sedan or coupe. Call after 6, Cooper 358 S. Hamlin-av. or phone Kedzie 6442.

WANTED—RACING CAR; MUST DO 100 miles per hr. or better. 1321 Frederick-st. Midway 2538.

WE BUY CARS IN ANY CONDITION, OR sell on commission basis; quick deals. 5507 Cottage Grove-av. Midway 7167.

WANTED—TOUR. CAR; LATE MODEL; FOR 80 acres unimproved Wis. land. Doug. 2039.

WANTED—LATE MODEL FORD OR OTHER light car. Lincoln 8633.

AUTOMOBILE LOANS.

QUICK AUTO LOANS.
REASONABLE RATES.
NO RED TAPE.
AMER. AUTO. INV. CO.,
155 N. Clark.
Room 1607. Central 1080.

TENNANT BROS.
AUTOMOBILE BANKERS.
Your automobile is good collateral for a loan—drive or store, as you prefer. Purchases financed. Established 1903.
Ph. Calumet 266. 2447 Michigan-av.

LOANS
ON MOTOR CARS; quick, confidential, and courteous service at a legal rate of interest.
CONVENIENT REPAYMENTS.
Commercial Guaranty Co.,
11 S. La Salle-st. Phone Majestic 7354.

NEED CASH? SEE US.
MONEY ADVANCED ON YOUR CAR IN 15 MIN. SELL SAME IF DESIRED ON 5% COMMISSION. REASONABLE CHARGES.
E. BOWER 1240 MICHIGAN-AV.
CALUMET 4287.

MONEY LOANED ON AUTOMOBILES.
CHARGES REASONABLE; NO STORAGE NECESSARY. NO PUBLICITY. AUTO SECURITIES CO., 1439 McCORMICK BLDG. PH. HARRISON 1350.

NELSON BROTHERS,
AUTOMOBILE SECURITIES.
Money loaned on your automobile while you drive it. Purchases financed. Confidential. Northeast Corner Clark-st. and Howard-av. Phones: Rogers Park 254. Evanston 6642.

SEE US FIRST FOR MONEY
on your cars; 7 per cent int.; easy payments.
NATIONAL AUTO SECURITIES CO.,
Room 949, 140 S. Dearborn-st. Rand. 1113.

MONEY LOANED ON YOUR CARS. PAY BACK AS YOU SEE FIT; CONFIDENTIAL. Automobile Storage Co., 1140 Conway Bldg. Clark and Washington-sts. Franklin 3524.

MONEY ADVANCED QUICKLY WHILE you drive your car; new purchases financed.
AUTOMOBILE INVESTMENT CO.,
Room 460, 175 W. Jackson. Harrison 7961.

AUTOMOBILE BONDING CO. QUICK loans, small or large, on your car. Suite 726, 29 S. La Salle-st.

ALL FORMS AUTOMOBILE FINANCING.
AMERICAN DISCOUNT CO.,
2214 Michigan-av., 2d. Calumet 234.

MONEY LOANED ON AUTOMOBILES—Driven or stored at lowest legal rate. LINCOLN LOAN BANK, 3148 Lincoln-av.

MOTOR TRUCKS TO RENT & WTD.

HARVEY TRUCKS, ALL SIZES, FOR RENT or sale. Salesroom, 1233 Wabash-av. Ph. Calumet 4604. Service stations all parts of city. Ph. Drover 9000. Works, Harvey, Ill.

WANTED—HAULING CONTRACT FOR 1 ton White trucks; will furnish body to suit your business. RICHMOND MOTOR SERVICE, 26 W. 19th-st. Coliseum 2370.

WANTED — STEADY HAULING; ½ OR day, 1 ton, new; ref.; owner drive. Address N 183, Tribune.

WANTED — STEADY HAULING FOR 1¼ ton truck, large stake body. Owner drives. Ph. Lawndale 8983.

HAULING WTD.—TON TRUCK, BODY TO suit; owner drives. Address N 500, Tribune.

WANTED—STEADY HAULING FOR 2 TON truck, by week or month. Large stake body; owner drives. Douglas 978.

HAVE 2 TON TRUCK, L STAKED BODY; want steady work. Tel. Lincoln 8840.

WANTED—STEADY HAULING. NEW 1 ton worm drive. Kildare 8120.

WANT HAULING FOR 2 TON TRUCK. Owner drive. Ph. Wentworth 2090.

CARSON PIRIE SCOTT & CO

A Special Sale of

Lamps

and Lamp Bases

A sale planned so thoroughly well that practically every one with a definite need or preference in the way of a lamp may profit. Prices have been greatly reduced.

The following groups give some idea of the scope and variety in this sale. Only actually seeing these lamps and lamp bases can give adequate idea of the remarkable values.

100 Table Lamps With Shades, $5 to $25 Complete

In this group are lamps with the bases of pottery, of mahogany, with the bases carved and with metal bases in varied designs. The shades are either in silk or parchment effect as may be best suited to the base. Complete, varying with the style of lamp, at $5 to $25 complete.

Boudoir Lamp Bases 200 at $1.75 Each

These boudoir lamp bases are in polished mahogany finish and are all wired ready for use—unusual values at this price.

50 Hand-wrought Iron Floor Reading Lamps. $16.50 Each

In this group are these hand-wrought iron floor reading lamps in artistic designs, simple and in excellent taste. $16.50 each.

Floor Lamp Bases 25 at $6.75 Each

These are full-size floor lamp bases in polished mahogany finish, wired with silk cord and two lights ready for use.

25 Bridge Lamps Antique Italian Finish $21.50 Each

These lamps are adjustable at any angle and sufficiently heavy so as not to be easily tipped over. Priced at $21.50 each.

The Values in This Sale Are Decidedly Unusual—Pricing in Every Instance Is Remarkably Low—Early Choice Is Advised.

Fifth Floor, North.

CARSON PIRIE SCOTT & CO

Women's Low Shoes

Oxfords, Pumps, Colonials, "Ties"

In This Special Sale

These low shoes that come here now bring about a sale certain to be instantly interesting to women who are keen judges of values. For these are the finer low shoes, from makers known for the superiority of their products. Low shoes such as are seldom to be had at

$12.75 Pair

Lasts are expertly modeled, leather-quality is of a high order of excellence, and workmanship is of the best. There are thousands of pairs in more than sixty styles of Oxfords, pumps, Colonials and "ties."

Third Floor, South.

America's Most Pleasing and Effective Mouth Wash

PYROMINT

An Unexcelled THROAT GARGLE,

On Sale at all Reliable DRUG STORES

Cut your meat bills —Eat Cheese

Kraft Elkhorn Cheese in Tins is three times as nourishing as lean beef. Try a Kraft Cheese "meat dish."

8 Varieties in Tins

KRAFT CHEESE

EDUCATIONAL.

LaSalle-Trained ACCOUNTANTS

Earn $3,000 to $10,000 a Year

The LaSalle Problem method will train you for an expert accounting position quickly and thoroly at home, by mail, without interference with your present business duties. Write today for our valuable book, "Accountancy—The Profession That Pays," which tells all about the opportunities and training needed to become a Cost, Executive or Certified Public Accountant. It's Free. Also our book, "Proof," which contains letters from hundreds of men who have increased their earnings 100% to 600%. Knowledge of bookkeeping unnecessary. Write, call or phone for full particulars. (Randolph 5523.)

LASALLE EXTENSION UNIVERSITY
Dept. 20-H 116 S. Michigan Ave. Chicago

JAZZ adult beginners in 20 lessons. Advanced course for players. Phone Harrison 5670 for booklet and ragtime piano playing taught. CHRISTENSEN SCHOOL 20 E. JACKSON BLVD.

Advertise in The Tribune. Subscribe for The Tribune.

CARSON PIRIE SCOTT & CO

Lovely Philippine Lingerie

A New Shipment Just Arrived

Thousands of garments, all made and embroidered by hand.

The word brought by this announcement will be welcomed by women who have come to know this exquisite lingerie at its best through this undermuslin section.

Priced at $3.95

Are night-dresses and envelope chemises in new patterns more beautiful in design and perfect in workmanship than ever, it would seem.

Notable is the fact that the envelope chemises have the straight yoke and strap shoulders so much in demand for wear under sheer blouses.

Four of many styles are sketched.
The values are decidedly unusual.

Third Floor, North.

Because of the June Sales Coverall Sleeve Aprons Are $2.95

Styles that come new with June.

Each has some little fashion touch so seldom found in coverall aprons, yet that makes them instantly appealing to all women.

Two of Many Equally Attractive Styles Are Pictured

For all their attractiveness no slightest sacrifice of the practical features which are all-essential is noted. The fit and finish are excellent.

One style is of pink, blue or orchid percale with crisp little white lawn frills. Sketched at the left.

The other is in a youthful style certain to appeal to June brides. Frills make an Eton line and edge the neckline. Sketched at the right.

Such aprons at such a low pricing are seldom to be had even in a June Sale—early selection is advised.

Third Floor, North.

CARSON PIRIE SCOTT & CO

Real Lace Neckwear

In a Special Selling, Unusually Priced

A most fortunate purchase of fine lace neckwear brings about this sale. Here are real filet lace collars, cuffs and vestees, often in combination with Irish point and Venise laces, or with very sheer, finely tucked nets.

For instance, there are vestee sets in combinations of filet, Irish and Venise laces, unusual values varying in price from $12 to $21 the set.

Filet Lace Collar Sets, $4.50 to $12

Collar and cuff sets of filet entirely or combined with Irish laces, at $4.50, $7.50 and $12 the set.

Separate vestees of Irish, Venise and filet laces, exceptionally fine, at $15 each.

Separate Collars of Lovely Real Laces At $2.25, $3.50, $4.50 to $12

Collars of filet, Irish and Venise laces in combinations exquisitely dainty, priced, according to length and quality, at $2.25, $3.50, $4.50, $6.75, $10.50 and $12 each.

First Floor, North.

MARSHALL FIELD & COMPANY

June Brings Remarkable Selling of Corsets

1,500 Corsets, Sharply Reduced, $2 to $15

EVERY Corset in this assortment is offered at pronounced savings—many of them reduced because of our inability to procure more of them. There are models to fit every figure and every size in the assortment.

This Selling Includes Many of Our Best Lines—Noblesse Import, Madeleine, Roslyn, Luise and Facile Corsets

The women who have been used to wearing our Corsets will realize how great are these values. For others it will be a splendid opportunity to acquaint themselves with these satisfactory models. They are of handsome materials—pink brocades, broches, coutils and Pekin stripes, attractively trimmed.

At such prices women will want to provide themselves with whatever Corsets they are going to need for some time to come. Early selection, if possible, is strongly advised.

Satin Undergarments Are Specially Priced

Envelope Chemises, $5.95. Nightgowns to Match, $10.75

Particularly those who are planning trousseaux will appreciate the attractive values presented by these Nightgowns and Chemises, which come in matched sets if desired.

They are of good, dependable quality of satin, prettily trimmed with crepe Georgette and Valenciennes pattern lace. Several different styles are all very good values for their prices.

Fifth Floor, Undergarment Sections.

F. N. Matthews & Co.

Outfitters to Women
21 East Madison Street
Between State and Wabash
"The Shop of Personal Service"

40% Reductions on Capes and Dolmans

Again we are demonstrating LOW PRICES, reducing for this special sale our entire stock of CAPES AND DOLMANS. The present prices are, in many instances, LOWER THAN THE WHOLESALE COST.

IN TWO GROUPS

$49.50 $69.50

A limited number of Velour, Serge and Silk Capes that formerly sold up to $59.50. While They Last $16.75

Three-tier Chameleon Cord Cape, Crepe de Chine lined. $49.50

F. N. MATTHEWS & CO.
21 East Madison Street

At the Blackstone Shop Sale

Original models of Tailleur Suits, Smart Street and Sports Suits which formerly sold to $200.

$50 & $85

Blackstone Shop
628-630 South Michigan Boulevard

25% Reduction on FURS

RESORTS—FOREIGN.

Ocean Travel.

SOUTH AMERICA
BRAZIL-URUGUAY-ARGENTINA

United States Shipping Board's Passenger Service

New York to Rio de Janeiro, Montevideo, and Buenos Aires

S. S. MARTHA WASHINGTON 15,000 tons (b)..........June 2[illegible]
S. S. HURON, 17,000 tons (c)..July 17
S. S. AEOLUS, 21,000 tons (c)..July [illegible]

(a) First Class (b) First and Second Class; (c) 1st, 2d and 3d Class

For passage rates and other particulars, apply to any Passenger Agent or to

MUNSON STEAMSHIP LINE

Passenger D't, 82-92 Beaver St., N. Y.
also at the Line's Offices at

Drexel Bldg., Philadelphia. 418 Olive Street, St. Louis. | Keyser Bldg., Baltimore. Mobile, Alabama.

Conway Bldg., Chicago

PACIFIC LINE TO SOUTH AMERICA

DIRECT PASSENGER SERVICE
NEW YORK TO WEST COAST PORTS
via Panama Canal
By the New Mail Steamers
"EBRO" AND "ESSEQUIBO"
The Largest Steamers in the Trade
JULY 3, JULY 24, AUGUST 2[illegible]
and Monthly Thereafter.
The Pacific Steam Navigation Co.
SANDERSON & SON, Gen'l Agents
327 So. La Salle St., Chicago
Or Any Steamship Ticket Agent.

FRENCH LINE
COMPAGNIE GÉNÉRALE TRANSATLANTIQUE
Express Postal Service

NEW YORK—HAVRE

LA SAVOIE	June 5	July [illegible]
LA LORRAINE	June 7	July [illegible]
LA TOURAINE	June 10	July [illegible]
ROCHAMBEAU	June 12	July [illegible]
FRANCE	June 21	July [illegible]
LEOPOLDINA	June 23	
LAFAYETTE	June 26	

CHAS. KOZMINSKI CO., Inc., G. W. A.
133 N. Dearborn St. Phone Central [illegible]

COOK'S Travel Service
COVERS THE WORLD
Thos. Cook & Son 203 S. Dearborn St. Tel. Harrison [illegible]

Subscribe for The Tribune